# GUERNSEY BREEDERS' JOURNAL

OCTOBER 15, 1922

FOR THE ADVANCEMENT OF THE GUERNSEY

VOLUME XXII

NUMBER 8

Queen Itchen 52003, a daughter of Imp. Antoinette's Queen's Prize VII 16010, has just finished her fourth A. R. Record. All four records are over 600 lbs. fat each.

Imp. Antoinette's Queen's Prize VII is also the dam of King Masher 11084 A. R., King of Chilmark 20798 A. R., Golden Chilmark 15126 A. R., Antoinette's Itchen Rose King 34774, Gloriana of Chilmark 18682 A. R. and Antoinette of Chilmark 24816 A. R.

Splendid sons of Antoinette's Itchen Rose King, a son of Itchen Daisy's May King of Langwater 17349 and a full brother to Queen Itchen for sale. Also a few cows.

---

# CHILMARK FARM

**VINCENT PHELPS, Supt.** **OSSINING, N. Y.**

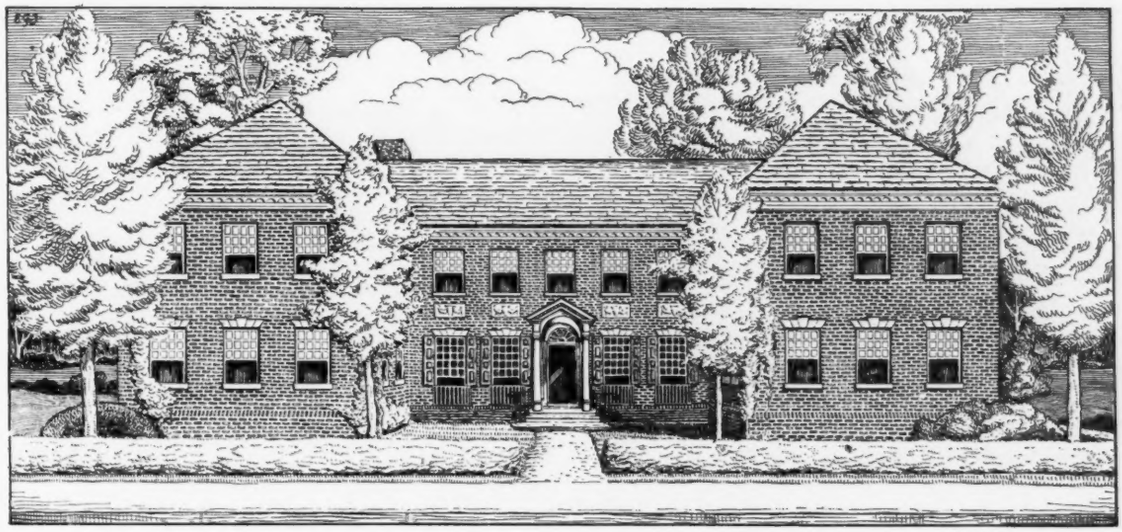

THE AMERICAN GUERNSEY CATTLE CLUB

# GUERNSEY BREEDERS' JOURNAL

VOLUME XXII
NUMBER 8

OCTOBER 15,
1922

## CONTENTS

### FEATURE ARTICLES

Eastern States Exposition... 430
New Jersey's Loss California's Gain—Wm. N. Nulton, Jr.. 433
Maryland State Fair..... 434
New York State Fair..... 437
Hill Top Entertains..... 439
New York State Sale..... 442

### STATE NEWS

Maine..... 447
Massachusetts..... 444
Michigan..... 444
Minnesota..... 446
New York News..... 448
Pennsylvania..... 445

### DEPARTMENT INDEX

Editorial Comment ..... 440–441
Sales and Meetings..... 441
What the Cows Are Doing... 456
State News..... 443
Class Leaders.....
Roll of Honor..... 450
Advanced Register.... 451
Feed Records..... 454
Transfers..... 482
Completed Records ..... 452
Index to Advertisers..... A–35

### ILLUSTRATIONS

Grassland Anita 118954..... 430
Little Lady of Glencairne 104178..... 430
Imp. Valentine's Honorable Sequel 51895..... 431
Grassland Polly 121397..... 431
William M. Regan..... 433
Imp. Rhoda des Blancs Bois 68684 ..... 434
Audacity of Edgemoor 54840.. 434
Appletree Point's Marose Sensation 70813..... 435
Brooklandwood Hyacinth 118011..... 435
Guernsey County Herd Shown by Cayuga County, New York..... 437
Guernsey County Herd, New York State Fair..... 438
Hendee's Barbecue..... 439
Scene at New York State Sale..... 442
Group of Test Cows at Hendee Farm..... 443
Judging Demonstration at Greenville County Club 445
Max of Guernseydale Farm 77909..... 445
Golden Butterfly..... 446
Pasture Scene at Appletree Point Farm..... Cover Page
American Guernsey Cattle Club .....Title Page

*Entered as Second Class Matter Dec. 15, 1909, at the Post Office at Peterboro, N. H., under act of Mar. 3, 1879. Acceptance for mailing special rate of postage provided in section 1103 Act of Oct. 3, 1917, Authorized August 9, 1918*

# EASTERN STATES EXPOSITION

## Small Showing of Guernseys by Eleven Exhibitors

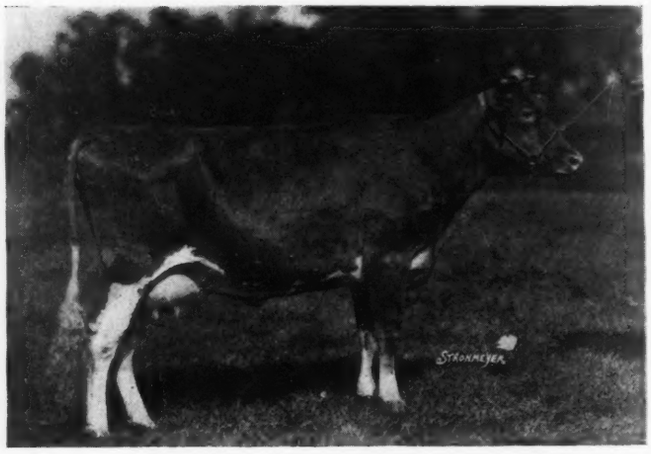

GRASSLAND ANITA 118954

First Prize Cow, 3 Years and Under 4, Eastern States Exposition, 1922
Credit: 7391.60 lbs. of milk; 339.08 lbs. of butter fat, class FF, in 199 days
Sire—Imp. Honoria's Sequel II. 40668 Dam—Annelea of Grasslands 24895
Breeder and Owner—Robert and Herbert Scoville, Taconic, Connecticut

APPROXIMATELY seventy head of Guernseys were exhibited at the Eastern States Exposition, held at Springfield, Massachusetts, September 17 to 23. A few outstanding individuals were shown, with the heifer calf class of twenty head offering the only large class. Some inconvenience was occasioned by tardiness on the part of a few handlers, in bringing their animals to the ring.

The senior champion bull, Imp. Valentine's Honorable Sequel 51895, was also awarded the grand championship over the junior champion, Appletree Point's Marose Sensation 70813, owned by U. A. Woodbury II. of Burlington, Vermont.

The grand champion bull, exhibited by Robert and Herbert Scoville, Grassland Farms, Taconic, Connecticut, while not in the best condition for showing, was a bull of extreme dairy type. He was a good individual that coupled a lot of masculinity with fine quality, a well formed head, and an open conformation. The junior champion, while he had good size, was rather closely knit, compact, and a little fleshy for the show ring.

Judge, R. H. L. Chichester of Glencairne Farm, Fredericksburg, Virginia, brought out the senior and grand champion cow, Imp. Rhoda des Blancs Bois 68684. On milking out the aged cow class, it was found that she carried a very plaint udder, and she exhibited the same quality throughout. Her udder was well shaped, with good teats, and she presented a long open back and level hips. She was awarded the grand purple over what was probably the outstanding individual of the show, and winner in the large heifer class, Appletree Point's Golden Duchess 135880, brought out by Woodbury. This youngster had a well-nigh perfect top line and head, with a well developed middle. Unkamet Farm, Westfield, Massachusetts, owned by W. M. Crane, Jr., and J. W. Hagar, made a sporting fight for first place in both of the classes which furnished the champion females, taking second place in each class. Their aged cow, Martha of Hamstede 77446, was a real dairy cow, but a little low in the back and heavy in the neck for the show ring. She carried an udder of extremely fine quality, and gave the first prize cow, that later became grand champion, a run for her money.

The group classes made only a fair showing, but brought out some working dairy machines in the dairy herd class. Massachusetts Agricultural College took second place in this class, with the help of some of their Advanced Register cows. Woodbury took the produce of dam ribbon with his produce of Mythop of Iowa 40985, consisting of two first prize winners, the yearling bull Appletree Point's Marose Sensation 70813, and the bull calf, Appletree Point's Marose Smilax 77410.

The heaviest winners were Appletree Point Farms, with seven firsts and two junior championships; Glencairne Farm, with their grand champion female and five firsts; and Grassland Farms, with the grand champion bull and three firsts. They were closely pushed by the Massachusetts Agricultural College and Unkamet Farm.

M. T. Phillips of Pomeroy, Pennsylvania, judged the Guernseys, and gave satisfaction to the disinterested members of the ringside crowd. He was looking for Guernsey show ring type, rather than for the somewhat coarser production type. Exhibitors will do well to remember that the Guernsey score card calls for twenty points on secretions.

One of the exhibits that was of more than passing interest to Guernsey breeders was found in the tent of the Massachusetts Boys' and Girls' Calf Club Exhibit. Five Guernsey calves were brought to the show grounds, two of which were entered in the open heifer class, swelling the total entries in that class to twenty head. The exhibit was in charge of Professor George L. Farley, Head of the Boys' and Girls' Clubwork Department of the Extension Service, Massachusetts College of Agriculture. A real human interest story came out of this tent, that will be told in a later issue of the JOURNAL. Breeders of Massachusetts are displaying an interest in this department that has brought happiness to more than one boy.

Among the interested spectators were Gordon Hall, of Osceola Farms, and Mr. Kelly, who has recently come from England to manage the herd of J. P. Morgan on Long Island.

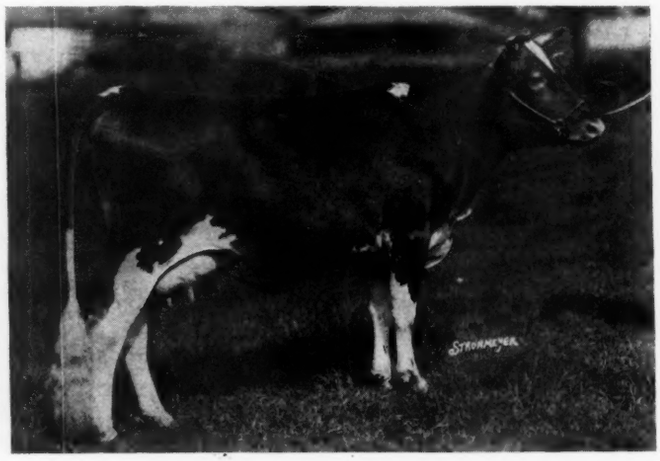

LITTLE LADY OF GLENCAIRNE 104178

First Prize Cow, 2 Years and Under 3, Maryland State Fair and Eastern State Exposition, 1922
Sire—Aristocrat of Harbor Hill 39246 Dam—Lady du Chene 56632
Breeder and Owner—R. H. L. Chichester, Fredericksburg, Virginia

Mr. Hall informs us that he has just imported thirty-one head of good females from the Island, consisting of ten cows, ten bred heifers, eight yearling heifers, and three calves. He declares that the Guernseymen were never so prosperous, and that the recent good sales in America, principally the Langwater Sale, have made a strong impression on the Islanders.

Professor W. P. B. Lockwood was in charge of an exhibit under the auspices of the New England Dairy and Food Council, that made a decided hit with the visitors, and a lasting impression on many milk consumers.

Startling differences were seen in the size of pigs, pups, and poultry, milk-fed and non-milk-fed, the results of a feeding experiment under the direction of Professor V. C. Rice, of the Massachusetts Agricultural College, Educational exhibits of this nature demonstrate to the comsumers the value of dairy products, beyond any doubt.

Excellent ventilation in the dairy barns is provided by a system of overhead fans, continually drawing the foul air out of the building. Their value is more readily appreciated by those exhibitors who have had to fight disease in poorly ventilated show barns.

The booth maintained by THE AMERICAN GUERNSEY CATTLE CLUB was the scene of the formation of many new friendships and the renewal of many old acquaintances among Guernsey breeders. New York was represented by W. E. Davis, Business Manager of the New York Guernsey Breeders' Association, and by F. S. Barlow of their executive committee. Several thousand pieces of Guernsey literature found their way into the hands of farmers and prospective breeders.

An enterprising reporter of the Springfield "Republican" obtained a picture of Professor H. E. Van Norman, and Robert Scoville, with the grand champion cow owned by Judge R. H. L. Chichester, and published it on the front page. This served as a piece of Guernsey publicity that was "not down on the bill."

Massachusetts took first place in the Students' Judging Contest. The complete story will appear in a later issue of the JOURNAL. The squads of young men and boys who are taking an interest in the Guernsey exhibits is the cause of comment on the part of seasoned breeders, and assures a coming crop of enthusiastic breeders.

A meeting of the executive committee of THE AMERICAN GUERNSEY CATTLE CLUB was held at the Hotel Kimball. William H. Caldwell, Secretary—treasurer, was unable to be present, being confined to his home by illness.

GRASSLAND POLLY 121397
First Prize Heifer, 18 Months and Under 2 Years, Eastern States Exposition 1922
Sire—Imp. Honoria's Seque II. 40668 Dam—Grassland Pauline 98642
Breeder and Owner—Robert and Herbert Scoville, Taconic, Connecticut

The exhibitors of Guernsey Cattle were Judge R. H. L. Chichester, Fredericksburg, Virginia; Connecticut Agricultural College, Storrs, Connecticut; Grassland Farms (Robert and Herbert Scoville) Taconic, Connecticut; Massachusetts Agricultural College, Amherst, Massachusetts; T. Redfield Phillips, Montpelier, Vermont; Estate Arthur D. Potter, Greenfield, Massachusetts; Albert H. Stratton,

IMP. VALENTINE'S HONORABLE SEQUEL 51895
First Prize Bull, 3 Years or Over, and Senior and Grand Champion Bull, Eastern States Exposition, 1922
Sire—Valentine's Honour of the Passee 3784 P. S.
Dam—Imp. Christine's Lily of Sarnia 75570
Breeder—H. Robin, Island of Guernsey
Owner—Robert and Herbert Scoville, Taconic, Connecticut

Pepperell, Massachusetts; Unkamet Farm (W. M. Crane, Jr., and J. W. Hagar), Pittsfield, Massachusetts; Wedgemere Farm, (L. D. Towle) Framingham, Massachusetts; Harvey A. Wilder, Ayer, Massachusetts; and U. A. Woodbury II., Burlington, Vermont. The ringside approved of the sportsmanship of T. Redfield Phillips, in bringing one entry from his Vermont Farm, on which he took second place.

The awards were as follows:

BULL, 3 YEARS OR OVER (3 ENTRIES)

1. Imp. Valentine's Honorable Sequel 51895, Robert and Herbert Scoville, Taconic, Connecticut
2. Pencoyd's Secret Marose 48332, U. A. Woodbury II., Burlington, Vermont
3. Wedgemere Admiral 62269, L. D. Towle, Framingham, Massachusetts

BULL, 2 YEARS AND UNDER 3 (2 ENTRIES)

1. Mixter Rover 65220, Massachusetts Agricultural College, Amherst, Massachusetts
2. His Majesty of Glencairne 64040, R. H. L. Chichester, Fredericksburg, Virginia

BULL, 1 YEAR AND UNDER 2 (4 ENTRIES)

1. Appletree Point's Marose Sensation 70813, U. A. Woodbury II.
2. Albamont Eros 74383, T. Redfield Phillips, Montpelier, Vermont
3. Glencairne Red Warrior 72815, R. H. L. Chichester
4. Grassland Flavardem 71379, Robert and Herbert Scoville

BULL, UNDER 1 YEAR (9 ENTRIES)

1. Appletree Point's Marose Smilax 77410, U. A. Woodbury II.
2. Mixter Challenger 75823, James W. Hagar and W. M. Crane Jr., Pittsfield, Massachusetts
3. Grassland Major 79175, Robert and Herbert Scoville
4. Sheldegren Earl 75713,

Est. Arthur D. Potter, Greenfield, Massachusetts
5. Sheldegren Laddie 75709, Est. Arthur D. Potter

COW, 5 YEARS OR OVER (7 ENTRIES)

1. Imp. Rhoda des Blancs Bois 68684, R. H. L. Chichester
2. Martha of Hamstede 77446, W. M. Crane Jr., and James W. Hagar
3. Merry Lady of Edgemoor 72696, U. A. Woodbury II.
4. Ina's Grace 49724, R. H. L. Chichester
5. Entry, Massachusetts Agricultural College

COW, 4 YEARS AND UNDER 5 (NO ENTRIES)

COW, 3 YEARS AND UNDER 4 (4 ENTRIES)

1. Grassland Anita 118954, Robert and Herbert Scoville
2. Peerless Valerine 97182, U. A. Woodbury II.
3. College King's Golden Belle 86871, Massachusetts Agricultural College
4. May Rose of Appletree Point 93924, U. A. Woodbury II.

HEIFER, 2 YEARS AND UNDER 3, IN MILK (5 ENTRIES)

1. Little Lady of Glencairne 104178, R. H. L. Chichester
2. Fascination of Wolf Pit 103639, W. M. Crane Jr. and J. W. Hagar
3. Appletree Point's May Queen 104720, U. A. Woodbury II.
4. Appletree Point's Dolly Dimple 104719, U. A. Woodbury II.
5. Lady Boggs of Glencairne 103843, R. H. L. Chichester

HEIFER, 18 MONTHS AND UNDER 2 YEARS (4 ENTRIES)

1. Grassland Polly 121397, Robert and Herbert Scoville
2. Appletree Point's Itchen May Rose 109262, U. A. Woodbury II.
3. Mixter Farm Polly 117775, W. M. Crane Jr. and J. W. Hagar
4. Pocahontas of Glencairne 113981, R. H. L. Chichester

HEIFER, 1 YEAR AND UNDER 18 MONTHS (6 ENTRIES)

1. Appletree Point's Deanie 115393, U. A. Woodbury II.
2. Lady du Chene of Glencairne 2d 126025, R. H. L. Chichester
3. Grassland Zarilda 129939, Robert and Herbert Scoville
4. Salient Sunbeam Storrs 123078, Connecticut Agricultural College
5. Prudence of Wolf Pit 121815, W. M. Crane Jr. and J. W. Hagar

HEIFER, UNDER ONE YEAR (20 ENTRIES)

1. Appletree Point's Golden Duchess 135880, U. A. Woodbury II.
2. Nancy of Wolf Pit, W. M. Crane Jr. and J. W. Hagar
3. May Royal's Bijou 130577, Massachusetts Agricultural College
4. Grassland Sultana 129943, Robert and Herbert Scoville
5. Appletree Point's Milkmaid 126915, U. A. Woodbury II.

COW PRODUCING 600 POUNDS OF BUTTER FAT AT 5 YEARS OR OVER (2 ENTRIES)

1. Entry, Massachusetts Agricultural College
2. The Earl's Princess 57600, Massachusetts Agricultural College

COW PRODUCING 400 POUNDS OF BUTTER FAT UNDER 5 YEARS (5 ENTRIES)

1. Imp. Rhoda des Blancs Bois 68684, R. H. L. Chichester
2. Ina's Grace 49724, R. H. L. Chichester
3. Merry Lady of Edgemoor 72696, U. A. Woodbury II.
4. College King's Golden Belle 86871, Massachusetts Agricultural College
5. College King's Nantaska 62320, Massachusetts Agricultural College

GRADED HERD, (2 ENTRIES)

1. R. H. L. Chichester, showing,
   His Majesty of Glencairne 64040
   Imp. Rhoda des Blancs Bois 68684
   Little Lady of Glencairne 104178
   Lady du Chene of Glencairne 2d 126025
   Queen's Prize of Glencairne 126029
2. U. A. Woodbury II. showing,
   Pencoyd's Secret Marose 48332
   Peerless Valerine 97182
   Appletree Point's May Queen 104720
   Appletree Point's Deanie 115393
   Appletree Point's Golden Duchess 135880

YOUNG HERD, (3 ENTRIES)

1. U. A. Woodbury II. showing,
   Appletree Point's Marose Sensation 70813
   Appletree Point's Itchen May Rose 109262
   Appletree Point's Deanie 115393
2. R. H. L. Chichester, showing,
   Glencairne Red Warrior 72815
   Pocahontas of Glencairne 113981
   Lady du Chene of Glencairne 2d 126025
3. Grassland Farms, showing,
   Grassland Flavardem 71379
   Grassland Polly 121397
   Grassland Zarilda 129939

DAIRY HERD, FOUR COWS IN MILK, (3 ENTRIES)

1. R. H. L. Chichester, showing,
   Imp. Rhoda des Blancs Bois 68684
   Ina's Grace 49724
   Lady Boggs of Glencairne 103843
   Little Lady of Glencairne 104178
2. Massachusetts Agricultural College, showing,
   College King's Golden Belle 86871
   College King's Nantaska 62320
   Nestling 3d's Queen 57601
   Imp. Bijou of Linda Vista 58320
3. U. A. Woodbury II. showing,
   Merry Lady of Edgemoor 72696
   Peerless Valerine 97182
   May Rose of Appletree Point 93924
   Appletree Point's May Queen 104720

GET OF SIRE, (6 ENTRIES)

1. U. A. Woodbury II., on Get of Pencoyd's Secret Marose 48332, showing,
   Appletree Point's Marose Sensation 70813
   Appletree Point's Marose Smilax 77410
   Appletree Point's Itchen May Rose 109262
   Appletree Point's Golden Duchess 135880
2. R. H. L. Chichester, on Get of Imp. Prince of la Croisee 40950, showing,
   Imp. Rhoda des Blancs Bois 68684
   Glencairne Red Warrior 72815
   Pocahontas of Glencairne 113981
   Lady du Chene of Glencairne 2d 126025
3. Robert & Herbert Scoville on Get of Imp. Honoria's Sequel 2d 40668, showing,
   Grassland Anita 118954
   Grassland Polly 121397

Grassland Zarilda 129939
Grassland Sultana 129943

4. Massachusetts Agricultural College, on Get of Langwater College King 25837, showing,
   The Earl's Princess 57600
   College King's Golden Belle 86871
   Entry
   College King's Nantaska 62320
5. Massachusetts Agricultural College, on Get of Mixter May Royal 65203, showing,
   May Royal's Bijou 130577
   May Royal's College Queen 130578
   May Royal's Nestling 132368
   May Royal's Linda 132369

PRODUCE OF DAM, (4 ENTRIES)

1. U. A. Woodbury II., on Produce of Mythop of Iowa 40985, showing,
   Appletree Point's Marose Sensation 70813
   Appletree Point's Marose Smilax 77410
2. R. H. L. Chichester, on Produce of Lady du Chene 56632, showing,
   Lady Chenette of Glencairne 126026
   Little Lady of Glencairne 104178
3. R. H. L. Chichester, on Produce of Ina's Grace 49724, showing,
   His Majesty of Glencairne 64040
   Glencairne Kinloch 81501
4. W. M. Crane Jr. & J. W. Hagar, on Produce of Thirty Thousand Six Hundred Seventy-six 30676, showing,
   Fascination of Wolf Pit 103639
   Prudence of Wolf Pit 121815

SENIOR AND GRAND CHAMPION BULL

Imp. Valentine's Honorable Sequel 51895

JUNIOR CHAMPION BULL

Appletree Point's Marose Sensation 70813

SENIOR AND GRAND CHAMPION FEMALE

Imp. Rhoda des Blancs Bois 68684

JUNIOR CHAMPION FEMALE

Appletree Point's Golden Duchess 135880

MASSACHUSETTS DEPARTMENT OF AGRICULTURAL SPECIAL

Awarded to the best Guernsey cow, in milk, bred and owned in Massachusetts. Won by entry of the Massachusetts College of Agriculture.

# NEW JERSEY'S LOSS CALIFORNIA'S GAIN

DAIRYMEN in the east will regret to learn that Professor William M. Regan left the New Jersey College of Agriculture to go to California on October first. Professor Regan has accepted the position as head of the Dairy Production work at the University of California, Davis, California.

Professor Regan received his academic training under Professor C. H. Eckles at the University of Missouri, receiving his B. Sc. degree in 1912. Following graduation he was assistant in the Dairy Department of the University of Missouri, and received his Master's degree there in 1914. Professor Regan coached the Missouri Students' Dairy Cattle Judging Team, winning at the National Dairy Show in 1913. He was head of the Dairy Department at the University of Nevada until July, 1917, at which time he came to New Jersey.

PROF. WILLIAM M. REGAN

His work in New Jersey has stamped him as an outstanding man among dairy educational workers in the east. When he took charge of the Dairy Department at New Jersey five years ago, the department consisted of three men and one clerk, and it has since grown to include six men and two clerks. Professor Regan has greatly aided the development of the strong breed associations in the state, and has assisted them to obtain three field men. The dairy herd at the college was a nondescript herd with practically no record when Professor Regan came, but the herd has developed rapidly under hus care. A foundation has been laid for the development of a good Guernsey herd. An extensive long time breeding experiment is being carried on in co-operation with the United States Department of Agriculture, and some exhaustive calf feeding tests have been started.

It has been Professor Regan's aim to build a strong dairy extension department and under his supervision this phase of the work has grown to what is considered a hundred per cent. organization of breed associations. Two dairy extension men have been in the field during the greater part of his administration. He has also built up one of the best managed Advanced Register supervisory systems in the vountry, and New Jersey records are accepted without question.

Since 1919 he has been Superintendent of live stock exhibits at the Trenton Inter-State Fair, which has one of the best shows in the country, in which tuberculin test regulations are rigidly enforced. He sponsored the county show herds, which have brought the small breeders into the show ring from all over the state.

Professor Regan, with a national reputation, places the awards at a number of state fairs each year. The breeders of New Jersey and the East will have a warm spot in their hearts for Professor Regan for the help and encouragement he has given them. They wish him continued success in California.

# MARYLAND STATE FAIR

IMP. RHODA DES BLANCS BOIS 68684, A. R. 7078

First Prize Cow, 4 Years or Over, Maryland State Fair, Eastern States Exposition, and New York State Fair; Senior and Grand Champion Female, New York State Fair, Maryland State Fair, and Eastern States Exposition, 1922
Sire—Imp. Prince of la Croisee 40950 Dam—Nellie des Blancs Bois IX. 5468 P. S.
Breeder—A. J. Hocart, Island of Guernsey
Owner—R. H. L. Chichester, Fredericksburg, Virginia

LAST year the claim was made that the Maryland State Fair had broken into the Major League Class of state fairs. If so, this year's fair held at Timonium, Maryland, September 4-9, came near to establishing a place at the top of the League, at least so far as Guernseys are concerned. The fair opened on Labor Day with the grounds packed to the limit with visitors, a condition which continued every day in the week except Tuesday.

The visitor to the Maryland State Fair is impressed with the hospitality and courtesy of the fair officials, together with their progressive and aggressive spirit which is evidence in the exceptional growth of this fair during the last two years. The dairy cattle superintendent, G. H. Hibberd, also manager of Brooklandwood Farm was on the job early and late looking after the comfort and welfare of the cattle, the exhibitors and visitors, a service which was appreciated by all.

Guernseys were judged on Wednesday by Wm. H. Gould, Burkeville, Virginia. Mr. Gould made his placings after a careful examination of all the animals in the classes and his placings met with the general approval of the ringside. There were 179 Guernseys on exhibit and at times the judging ring was filled to overflowing by the animals competing in the different classes.

An interesting class was that for aged bulls. It was generally conceded that the competition for first place would be between last year's grand champion, Audacity of Edgemoor 54840, and the Woodbury entry, Pencoyd's Secret Marose 48332, but Louis McL. Merryman sprang a surprise when he led into the ring, Clare's Patient King 48436. This bull made a wonderfully improved showing over that of last year when he was second to Langwater Royal IV. 19331. He not only placed ahead of Pencoyd's Secret Marose 48332, but even made Audacity of Edgemoor 54840 take notice of his presence. There were thirteen aged bulls in this class.

Audacity of Edgemoor 54840 repeated his triumph of last year. He again won senior and grand championship and in the junior classes his get again swept the boards. His sons won first in the senior bull calf and junior bull calf classes, and in the senior yearling, junior yearling, and senior heifer calf classes. In the latter class, his daughters were first, second and fifth. He also won get of sire on a wonderfully uniform quartette.

The outstanding bull of the show was a junior champion, Appletree Point's Marose Sensation 70813, a son of Pencoyd's Secret Marose 48332, that won first prize in the yearling class over Brooklandwood Reckless 73180, a mighty good son of Audacity of Edgemoor 54840.

The sensation of the show was the aged cow class in which there were twenty-one entries. Never has there been such a class of aged cows exhibited at any other southern fair. They were a wonderfully milky bunch of cows being especially noticeable for capacity of barrel and udder, but in general were lacking in rear udders. As a result, the cow with the most uniform udder, Imp. Rhoda des Blancs Bois 68684, exhibited by R. H. L. Chichester, won first and was later made senior and grand champion female. In the three year old class for cows, Breidablik Farms won on Yarico 92934, a very typey cow, which with a little more size would have been a close candidate for grand champion. The junior yearling class brought out the junior champion female in Brooklandwood Hyacinth 118011, which was first in fourteen entries and was a rather easy junior champion.

Brooklandwood Farms entries placed first in most of the groups, the closest competition being furnished by the Glencairne and Appletree Point herd.

A very pleasing feature of the show to fair officials and exhibitors was the exceptional interest on the part of Maryland farmers in the Guernsey judging. Throughout the day a capacity crowd surrounded the judging ring and every placing was followed with interest.

The Maryland Boys' and Girls' Calf Club exhibited their usual well fitted Guernsey calves. The following boys from Harford County showed Guernsey calves over one year old, the first six having won places in the order named: Lawrence Scarbrough; Benj. Amoss; William Urie; John Umbarger; Wallace Wilson; Frank Hannah; Joe Umbarger; Kenneth Wilson; Wm. Amoss; Roland Hamilton; Clifton Fantono; Irwin Ady and Albert Ady. In the class for calves under

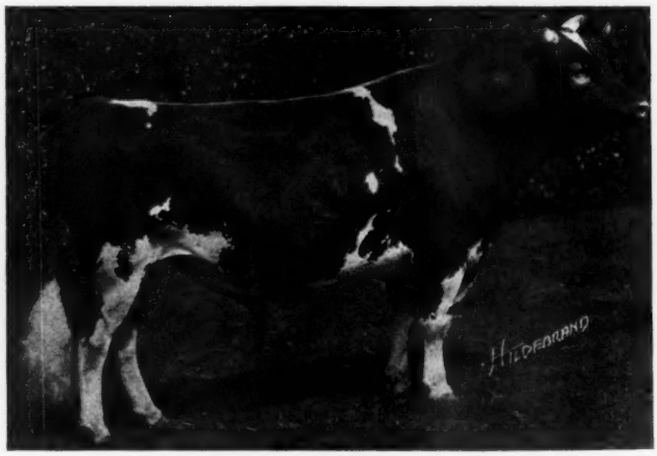

AUDACITY OF EDGEMOOR 54840

First Prize Bull, 3 Years or Over, and Senior and Grand Champion Bull, Maryland State Fair, 1922
Sire—Imp. Itchen May King 25174 Dam—Proud Dame 38916
Breeder—W. H. Dupee, Santee, California
Owner—I. E. Emerson, Lutherville, Maryland

one year old the following were the winners in the order named: Irwin Ady; Samuel Ady; Irwin Ady; and Wm. Urie. Irwin Ady's helper was the Champion Calf Club helper and stood fifth in open competition. The three boys selected by the Maryland Guernsey Association for a free trip to the Eastern States Exposition at Springfield, Massachusetts, are Lawrence Scarbrough, Irwin Ady and Benj. Amoss Jr., all of Harford County. B. B. Derrick, in charge of the Calf Club Exhibit has a wonderful spirit among the Calf Club boys in Maryland. It will be recalled that three boys from this state won the International judging contest of Atlanta last year and as a result took the free trip to the English Royal Live Stock Show.

Following is a list of exhibitors: Frank J. Hoen, Glyndon, Maryland; Gerar Stock Farm, Cockeysville, Maryland; R. H. L. Chichester, Fredericksburg; James W. Davis & Son, Rocks, Maryland; C. Wilbur Miller, Cockeysville, Maryland; Brooklandwood Farms, Brooklandville, Maryland; J. Walton Bolgiano, Cockeysville, Maryland; Frank Cappa, Sparrows Point, Maryland; R. Lee Magness, Emmorton, Maryland; L. H. Burton, Cockeysville, Maryland; H. Wilson Wheeler, Street, Maryland; Frank M. Schofield, Baltimore, Maryland; Frank McConnell, Jr., Havre de Grace, Maryland; Breidablik Farm, Wilmington, Delaware; Thornton Farm, Riderwood, Maryland; John A. Ensor, Sparks, Maryland; Francis Price, Centreville, Maryland; T. Roland Thomas, Baltimore, Maryland; N. E. Smith & C. Diehl, Richford, New York; U. A. Woodbury II., Burlington, Vermont; and W. G. Bond, Cockeysville, Maryland.

The awards are as follows:

### Bull, 3 Years or Over

1. Audacity of Edgemoor 54840, Brooklandwood Farms, Brooklandville, Maryland
2. Clare's Patient King 48436, Gerar Stock Farm, Cockeysville, Maryland
3. Langwater Poilu 52117, Breidablik Farm, Wilmington, Delaware
4. Pencoyd's Secret Marose 48332, U. A. Woodbury II., Burlington, Vermont
5. Herdlea Apollo 59217, Lawrence H. Burton, Cockeysville, Maryland
6. Queen's Choice of Pleasant Hill 63658, C. Wilbur Miller, Cockeysville, Maryland

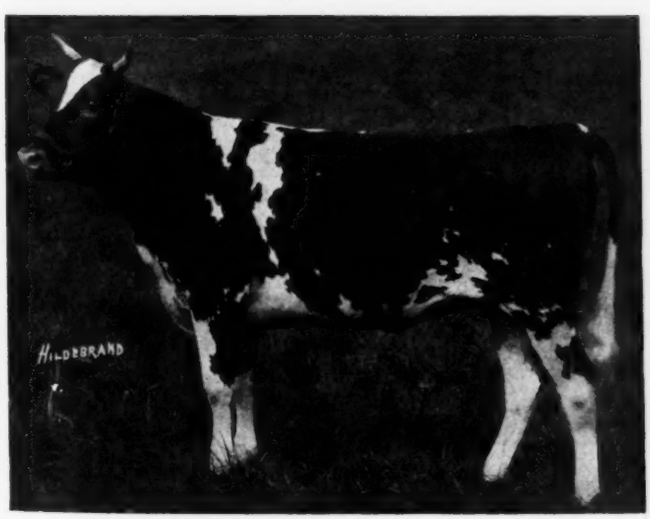


BROOKLANDWOOD HYACINTH 1108011
First Prize, Heifer, 1 Year and Under 18 Months, and Junior Champion Female, Maryland State Fair, 1922
Sire—Audacity of Edgemoor 54840 Dam—Donnington Frisky 3d' Girl 55330
Breeder and Owner—I. E. Emerson, Lutherville, Maryland

### Bull, 2 Years and Under 3

1. His Majesty of Glencairne 64040, R. H. L. Chichester, Fredericksburg, Virginia
2. Herdlea Itchen Apollo 64261, R. Lee Magness, Emmorton, Maryland
3. Langwater Soldier's Moorland Boy 71853, N. E. Smith & C. Diehl, Richford, New York

### Bull, 1 Year and Under 2

1. Appletree Point's Marose Sensation 70813, U. A. Woodbury II.

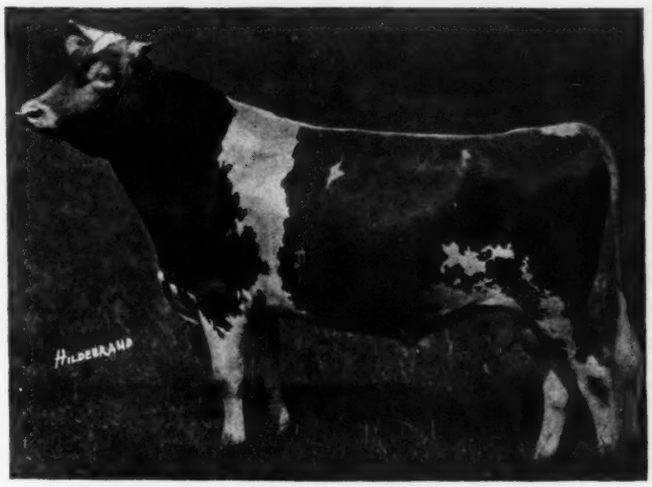


APPLETREE POINT'S MAROSE SENSATION 70813
First Prize Bull, 1 Year and Under 2, Maryland State Fair, New York State Fair and Eastern States Exposition; Junior Champion Bull, Maryland State Fair and Eastern States Exposition; and Junior and Grand Champion Bull, New York State Fair, 1922
Sire—Pencoyd's Secret Marose 48332 Dam—Mythop of Iowa 40985
Breeder and Owner—U. A. Woodbury II., Burlington, Vermont

2. Brooklandwood Reckless 73180, Brooklandwood Farms
3. Brooklandwood Bon Homme 76067, Brooklandwood Farms
4. Glencairne Red Warrior 72815, R. H. L. Chichester
5. Audacity's Premier of Riderwood 68213, T. Roland Thomas, Baltimore, Maryland
6. Alpha Boy of Pleasant Hill 75117, C. Wilbur Miller

### Bull, 6 Months and Under 12

1. Brooklandwood Sam 79100, Brooklandwood Farms
2. Appletree Point's Marose Smilax 77410, U. A. Woodbury II.
3. May Rose King of Bloomfield 80189, Frank J. Hoen, Glyndon, Maryland
4. Clare's Patient King 17th 78823, Gerar Stock Farm
5. Glencairne Kinloch 81501, R. H. L. Chichester
6. Audacity of Rich Bottom Farm 78436, Frank McConnell Jr., Havre de Grace, Maryland

### Bull, Under 6 Months

1. Bull calf, J. Walton Bolgiano, Cockeysville, Maryland
2. Bull calf, Thornton Farm, Riderwood, Maryland
3. Audacity of Mt. Pleasant 80604, W. G. Bond, Cockeysville, Maryland
4. Bull calf, N. E. Smith & C. Diehl
5. Queen's Sonny of Pleasant Hill 81351, C. Wilbur Miller

### Cow, 4 Years or Over

1. Imp. Rhoda des Blancs Bois 68684, R. H. L. Chichester
2. Royal's May Queen of Pomeroy 79436, Brooklandwood Farms
3. Raider's Deruchette 74770, Brooklandwood Farms
4. Minnie Malcolm of South Crannah 72675, Brooklandwood Farms
5. Claretta 50047, C. Wilbur Miller
6. Diana of the Maples 70732, H. Wilson Wheeler, Street, Maryland

### Cow, 3 Years and Under 4

1. Yarico 92934, Breidablik Farms
2. Sophie of Brooklandwood 96310, Brooklandwood Farms
3. Honey Dew of the Roses 87806, Frank J. Hoen
4. Bel Air Merry Xmas 92143, James W. Davis & Son, Rocks, Maryland
5. Peerless Valerine 97182, U. A. Woodbury II.
6. Emily of Breidablik 98993, Breidablik Farms

### Cow, 2 Years and Under 3

1. Little Lady of Glencairne 104178, R. H. L. Chichester
2. Brooklandwood Daisy Bell 107402, Brooklandwood Farms
3. Appletree Point's Dolly Dimple 104719, U. A. Woodbury II.
4. Gerar Rose 2d 105687, Gerar Stock Farm
5. Breidablik Mary Ann 103478, Breidablik Farms
6. Tsoie of Butternut Brook 100493, Gerar Stock Farm

### Heifer, 18 Months and Under 2 Years

1. Violet Heming 112312, Brooklandwood Farms
2. Frances May Queen 119726, J. Walton Bolgiano
3. Appletree Point's Itchen Marose 109262, U. A. Woodbury II.
4. Appletree Point's Powder Puff 115394, U. A. Woodbury II.
5. Tricky Maid 118007, Brooklandwood Farms
6. Gerar Elizabeth 114276, Gerar Stock Farm

### Heifer, 1 Year and Under 18 Months

1. Brooklandwood Hyacinth 118011, Brooklandwood Farms
2. Brooklandwood Ann 124575, Brooklandwood Farms
3. Appletree Point's Deanie 115393, U. A. Woodbury II.
4. Lady du Chene of Glencairne 2d 126025, R. H. L. Chichester
5. Brooklandwood Sally 124576, Brooklandwood Farms
6. Gerar Pride of Birth 121750, Gerar Stock Farm

### Heifer, 6 Months and Under 12

1. Thornton's Wonder Girl 126081, Thornton Farm
2. Brooklandwood Sweet Heart 129807, Brooklandwood Farms
3. Brooklandwood Penelope 124579, Brooklandwood Farms
4. Appletree Point's Milkmaid 126915, U. A. Woodbury II.
5. Thornton's Valley Queen 126080, Thornton Farm
6. Appletree Point's Golden Cherry 126914, U. A. Woodbury II.

### Heifer, Under 6 Months

1. Indian Princess of Glencairne, R. H. L. Chichester
2. Appletree Point's Golden Duchess 157341, U. A. Woodbury II.
3. Brooklandwood Innocence 129808, Brooklandwood Farms
4. Paradise Mistress, J. Walton Bolgiano
5. Calf, Irwin Ady
6. Princess Mary of Pleasant Hill 133654, C. Wilbur Miller

### Get of Sire

1. Brooklandwood Farms on Get of Audacity of Edgemoor 54840
2. R. H. L. Chichester on Get of Imp. Prince of la Croisee 40950
3. U. A. Woodbury II. on Get of Pencoyd's Secret Marose 48332
4. Gerar Stock Farm on Get of Langwater Royal 4th 19331
5. C. Wilbur Miller on Get of Alpha of Pleasant Hill 45823
6. Frank J. Hoen on Get of May Rose King of Glen Haven 40602

### Produce of Dam

1. Brooklandwood Farms on Produce of Marshall's Windflower 60885
2. R. H. L. Chichester on Produce of Lady du Chene 56632
3. U. A. Woodbury II. of Produce of Mythop of Iowa 40985
4. C. Wilbur Miller on Produce of Missy's May Queen 57633
5. James W. Davis & Son on Produce of Geneva's Bonnie Lassie 61865
6. James W. Davis & Son on Produce of Geneva's Princess 109164

### Breeder's Calf Herd

1. Brooklandwood Farms
2. U. A. Woodbury II.
3. R. H. L. Chichester
4. Gerar Stock Farm
5. C. Wilbur Miller
6. Frank J. Hoen

### Breeder's Young Herd

1. Brooklandwood Farms
2. U. A. Woodbury II.
3. R. H. L. Chichester
4. Gerar Stock Farm
5. C. Wilbur Miller
6. James W. Davis & Son

### Exhibitor's Herd

1. R. H. L. Chichester
2. Brooklandwood Farms
3. U. A. Woodbury II.
4. Gerar Stock Farm
5. James W. Davis & Son
6. Frank J. Hoen

### Four Cows in Milk

1. R. H. L. Chichester
2. James W. Davis & Son
3. C. Wilbur Miller
4. U. A. Woodbury II.
5. Gerar Stock Farm

### Advanced Register Cow

1. Imp. Rhoda des Blancs Bois 68684, R. H. L. Chichester
2. Ina's Grace 49724, R. H. L. Chichester
3. Imp. Brown Eyes of Anna Dean Farm 46952, Gerar Stock Farm
4. Minnie Malcolm of South Crannah 72675, Brooklandwood Farms
5. Honey Dew's Queen 52928, James W. Davis & Son
6. Governor's Lily Emerande 34582, R. Lee Magness

### Senior and Grand Champion Bull

Audacity of Edgemoor 54840, Brooklandwood Farms

### Junior Champion Bull

Appletree Point's Marose Sensation 70813, U. A. Woodbury II.

### Senior and Grand Champion Female

Imp. Rhoda des Blancs Bois 68684, R. H. L. Chichester

### Junior Champion Female

Brooklandwood Hyacinth 118011, Brooklandwood Farms

# NEW YORK STATE FAIR

## 117 Guernseys Exhibited by Thirty-one Breeders, September 11-16

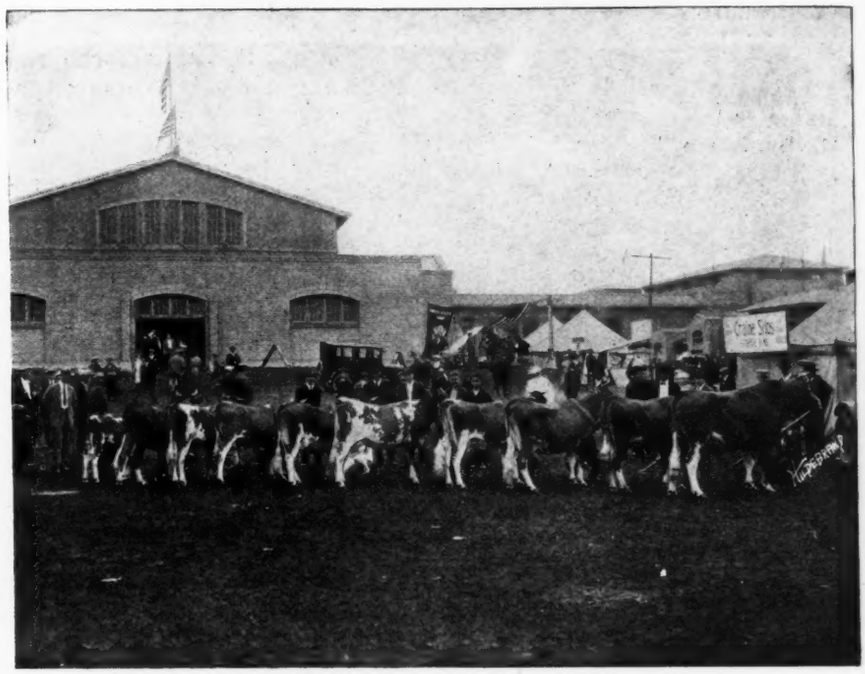

THE WINNING GUERNSEY COUNTY HERD, SHOWN BY CAYUGA COUNTY, NEW YORK STATE FAIR, 1922

THE Guernsey showing at the New York State Fair at Syracuse on September 11 to 16 inclusive, was by far the best in several years. Of the 117 head which were shown, ninety were from New York State, the others were from the show herds of Judge R. H. L. Chichester of Virginia, and U. A. Woodbury II. of Vermont. This excellent showing of New York Guernseys was due so the presence of county herds from six counties. The State Fair Commission and the New York State Guernsey Breeders' Association as well as the county associations are to be congratulated upon the results of their efforts. Following is a list of the county herds with the number of animals in each and the number of exhibitors who owned them.

| County | Number of Animals | Number of Owners |
|---|---|---|
| Cayuga | 17 | 5 |
| Madison | 10 | 4 |
| Onondaga | 20 | 5 |
| Otsego | 13 | 3 |
| Saratoga | 17 | 10 |
| Tompkins | 13 | 4 |

These county herds were placed in the following order: Cayuga first, Tompkins second, Onondaga third, and Saratoga fourth.

Guernsey headquarters were provided by the New York State Guernsey Breeders' Association. The booth was outstanding with its decorations of white and fawn paper plaited and photographs of well known Guernseys. Not only the six comfortable chairs but also the standing room in the booth was full from morning till night. The exhibit of Guernsey milk proved a great attraction. Housewives would look at it and gasp, whereupon Business Manager Davis would suggest to them that if they wished to obtain such milk, the thing to do was to ask for it.

Following are a few comments of note, John S. Clark of Mixter Farms, Hardwick, Massachusetts who judged, "the best of the last three."

Professor Savage, superintendent of cattle, "by far the best exhibition of Guernseys he has ever sent to the New York State Fair." W. E. Davis, Business Manager of the New York State Guernsey Breeders' Association, "The New York State Guernsey Breeders' Association feels very encouraged due to the fine showing of cattle made by the counties. It is the largest exhibit of county herds we ever had. We are beginning at once to make plans for at least ten county herds of New York Guernseys at the State Fair in 1923."

Following is the list of awards:

### Bull, 3 Years or Over

1. Rose's Golden Cherub of the Prairie 48137,
   Thomas H. Munro, Camillus, New York
2. Gold Dust of Ringwood 54680,
   C. J. Hinds, Springfield Center, New York
3. Noble Queen El Moore's Prince 61315,
   Inlet Valley Farms, Ithaca, New York
4. Ne Plus Ultra's Glenwood 54672,
   C. G. Meaker Company, Inc., Auburn, New York
5. Entry by Warren Smith

### Bull, 2 Years and Under 3

1. His Majesty of Glencairne 64040,
   Judge R. H. L. Chichester, Fredericksburg, Virginia

2. King Nestor of Harmony 63232, J. I. Parent, Ballston Spa., New York
3. Truella's Jim of Bellmath 66547, H. C. Crocker and Son, Sennett, New York
4. Champion of Eaton 67256, Fred Wilcox, Lebanon, New York
5. Master Admiral of Butternut Brook 67639, C. J. Hinds

BULL, 1 YEAR AND UNDER 2

1. Appletree Point's Marose Sensation 70813, U. A. Woodbury II., Burlington, Vermont
2. Glencairne Red Warrior 72815, Judge R. H. L. Chichester
3. Owasco Foremost 70514, C. G. Meaker Company, Inc.
4. Wedgemere Knight 73494, Charles Hornburg, Ira, New York
5. Sunny Hill Sentry 71604, Walter R. Stone, De Witt, New York

BULL, 6 MONTHS AND UNDER 12

1. Appletree Point's Marose Smilax 77410, U. A. Woodbury II.
2. Auricula's Robert of Clover Hill 79390, Floyd Southard, Ira, New York
3. Frisco of Crystal Pond 81004, W. D. McMilton
4. Glencairne Kinloch 81501, Judge R. H. L. Chichester
5. Ringwood Sensation, C. J. Hinds

COW, 4 YEARS OR OVER

1. Imp. Rhoda des Blancs Bois 68684, Judge R. H. L. Chichester
2. Merry Lady of Edgemoor 72696, U. A. Woodbury II.
3. Ina's Grace 49724, Judge R. H. L. Chichester
4. Queen Mab of Woodbine 45535, U. A. Woodbury II.

COW, 3 YEARS AND UNDER 4

1. Peerless Valerine 97182, U. A. Woodbury II.
2. May Rose of Appletree Point 93924, U. A. Woodbury II.
3. Beth of Cole Manor 105164, Walter R. Stone, De Witt, New York
4. Ava Sennett of Bellmath 93112, H. C. Crocker and Son

COW, 2 YEARS AND UNDER 3

1. Appletree Point's Dolly Dimple 104719, U. A. Woodbury II.
2. Gold Raider's Joy El Moore 109694, Inlet Valley Farms
3. Little Lady of Glencairne 104178, R. H. L. Chichester
4. Appletree Point's May Queen 104720, U. A. Woodbury II.
5. Daisy Della of Bellmath 105848, H. C. Crocker and Son

HEIFER, 18 MONTHS AND UNDER 2 YEARS

1. Appletree Point's Powder Puff 115394, U. A. Woodbury II.
2. Pocahontas of Glencairne 113981, Judge R. H. L. Chichester
3. Beatrice of Munroholm 116747, Thomas H. Munro
4. Mary's Gold Mint of Ringwood 114967, C. J. Hinds
5. Appletree Point's Itchen May Rose 109262, U. A. Woodbury II.

HEIFER, 1 YEAR AND UNDER 18 MONTHS

1. Appletree Point's Deanie 115393, U. A. Woodbury II.
2. Lady du Chene of Glencairne 83333, Judge R. H. L. Chichester
3. Mayflower's Daisy 123337, S. W. Morgan, Poplar Ridge, New York
4. Surprise of Seneca River, John H. Kelley, Baldwinsville, New York
5. Belva May of Lickbrook 120398, HenryBurden, Cazenovia, New York

HEIFER, 6 MONTHS AND UNDER 12

1. Appletree Point's Golden Duchess 135880, U. A. Woodbury II.
2. Queen's Prize of Glencairne 126029, Judge R. H. L. Chichester
3. Hindsdale Ceres 133967, C. J. Hinds
4. Lady Chenette of Glencairne 126026, Judge R. H. Chichester
5. Viola of Sunnygables 129378, William D. McMillan

SENIOR CHAMPION BULL

Rose's Golden Cherub of the Prairie 48137

JUNIOR AND GRAND CHAMPION BULL

Appletree Point's Marose Sensation 70813

THE GUERNSEY COUNTY HERD, NEW YORK STATE FAIR, 1922

SENIOR AND GRAND CHAMPION FEMALE

Imp. Rhoda des Blancs Bois 68684

JUNIOR CHAMPION FEMALE

Appletree Point's Golden Duchess 135880

EXHIBITOR'S HERD

1. U. A. Woodbury II.
2. Judge R. H. L. Chichester
3. Inlet Valley Farms

BREEDER'S YOUNG HERD

1. U. A. Woodbury II.
2. Judge R. H. L. Chichester
3. Inlet Valley Farms
4. Thomas H. Munro

BREEDER'S CALF HERD

1. U. A. Woodbury II.
2. Judge R. H. L. Chichester
3. Inlet Valley Farms

GET OF SIRE

1. U. A. Woodbury II.
2. Judge R. H. L. Chichester
3. U. A. Woodbury II.
4. Inlet Valley Farms
5. Bellmath Farm

(Continued on page 443)

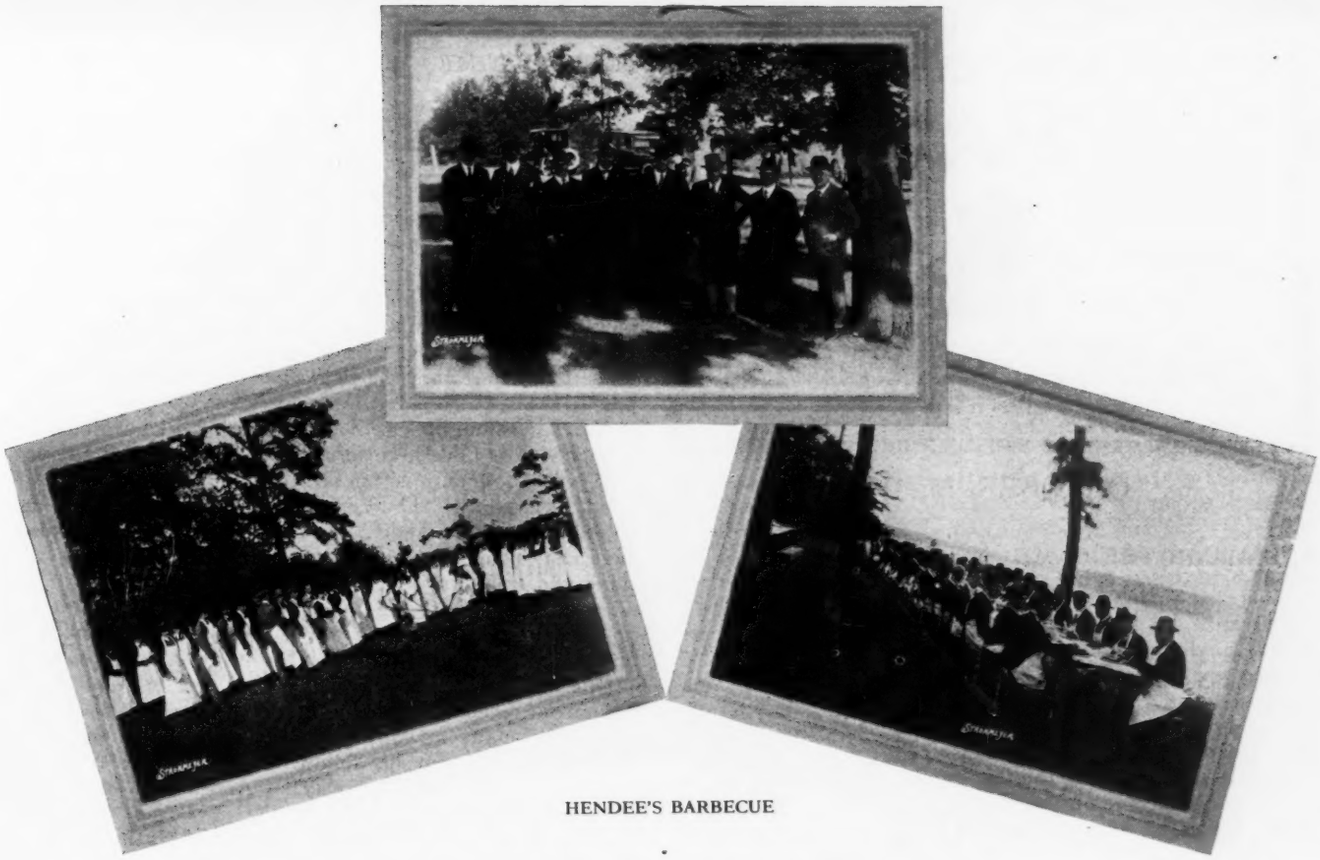

HENDEE'S BARBECUE

# HILL TOP ENTERTAINS

## Field Day Follows Eastern States

A FITTING climax to Guernsey activities at the Eastern States Exposition this year was the beef steak roast tendered to all Guernsey breeders and would-be breeders by George M. Hendee of Hill-top Manor Farms, Suffield, Connecticut, on Thursday, September 21. Hill-top Manor is a magnificient estate of 450 acres, overlooking the Connecticut river, and only six miles from Springfield, Massachusetts.

Traveling accommodations to the farm were arranged by Mr. Hendee and Karl B. Musser of THE AMERICAN GUERNSEY CATTLE CLUB, and at 4:30 on Thursday afternoon about seventy-five Guernsey boosters had gathered at the farm.

Complete plans had been made in advance by Mr. Hendee and his superintendent, and following an inspection of the barn, everyone was requested to take seats which had been provided on the lawn, and while some of the outstanding animals of the herd were brought out for inspection, Mr. Smith, superintendent of the farm, told those present of the development of the farm and herd.

Hill-top Manor has been developed entirely by Mr. Hendee, practically every building having been built since he purchased the farm seven years ago. The barns are complete in every detail, and connected with the cattle barn is a dairy building which contains the very latest modern dairy equipment.

At the present time there are seventy-six animals in the herd, part of these being grades. Practically all of the milk, which is handled under the most scientific conditions goes to the hospitals and one large club in Springfield. The farm is not entirely a dairy and breeding proposition, as three thousand white Leghorn hens are kept in a most modern and up to date poultry plant, and the writer also had his attention called to a ten acre field of tobacco growing just below the barn.

The senior sire in use at Hill-top Manor is Langwater Flowerboy 52428, a son of Langwater Steadfast 31672, and out of Langwater Flower 42725. Mr. Hendee stated that due to misfortune, Langwater Flower 42725, had no official record, but that she had proven herself to be a wonderful dairy cow.

The junior sire Primrose's Golden Fashion of Flying Hill 74433, was sired by Pencoyd Fashion Plate 54590, and out of Primrose of Flying Hill 86978, with a record of 11756.1 pounds of milk and 580.13 pounds of butter fat in class G. Langwater Flower Boy 52428, and four of his daughters were led out for inspection and the heifers proved to be a very uniform and typey bunch.

The five cows whose pictures appear with this story are now on Advanced Register test. Standing from left to right they are:

1. Pencoyd's Pearl 97616, with 7657.9 pounds of milk and 286.23 pounds of butter fat in 212 days, class G.
2. Edgemoor Beauty's Annabelle 93559, with 7887.2 pounds of milk and 427.97 pounds of butter fat in 243 days, class F.
3. Buttergirl of Engelwood 93051, with 7637.20 pounds of milk and 385.58 pounds of butter fat in 212 days, class E.
4. Pencoyd Rosebud 90835, with 6751.3 pounds of milk and 285.47 pounds of butter fat in 148 days, class E.

(Continued on Page 443)

GUERNSEY BREEDERS' JOURNAL

VOL. XXII NO. 8

FOR THE ADVANCEMENT OF THE GUERNSEY
Published the first and fifteenth of each month by the American Guernsey Cattle Club at Peterboro, New Hampshire
SUBSCRIPTION PRICE: PER YEAR, $2.00

OCTOBER 15, 1922

## IT'S ALL IN THE GAME

There is a quality among showmen that is respected and admired alike by the ringside and the showmen themselves. It is a quality that brands a cattleman as a prince of good fellows wherever good fellows get together. It is a quality that is expected in the character of any man who plays the game for all he is worth, is beaten, and comes up smiling. It is called "show-ring sportsmanship."

A man endowed with the fine quality of show-ring sportsmanship is welcome on the circuit year after year, and generally makes his appearance with a herd of ever increasing quality. His name is spoken with due respect, and his triumphs are the triumphs of the breed in general, and his defeats are the concern of all true followers of the ring. He is always welcome in gatherings of breeders and cattlemen or, in fact, in any group of men and women who recognize the American spirit of sportsmanship. He accepts his winnings with modesty, and combats his defeats with a determination to go home and "breed them better."

Any breeder who sends his cattle on the show circuit is an asset to the breed. In his hands is placed the destiny of the breed, as far as type is concerned, for by constructive breeding he molds the conformation of his animals in order that it may more nearly approach his ideal type. Therefore, let due credit be given to that body of breeders who lead their animals into the show ring. But let particular credit fall upon those exhibitors, a group within a group, a sort of Advanced Register of showmen, who take their medicine like men and accept their winnings with grace. They prove themselves sportsmen in both name and fact, deserving of both the success of their entries and the companionship of other true sportsmen.

Admitting that even the best of judges have their off days when mistakes are made, at the same time, the sympathy of the ringside is seldom with the "crab," the "short sport," or the grouch. The man who habitually pans the judge, at show after show, soon loses the confidence of the breeders and receives only jeers for his pains, but the man who tastes defeat, and as we said before, comes up smiling, loses nothing but the immediate returns from the premiums he lost, and gains the everlasting respect and admiration of the ringside.

Men from all walks of life honor the exhibitor, whether it be of fast horses, fistic prowess, or Guernsey cattle, who proves by word and deed that the blue blood of the true sport flows in his veins; and isn't it true that more than ordinary success generally crowns his efforts?

The unexpected often happens, reversals of form are by no means infrequent, but through all of these, the high standard of show ring sportsmanship demands that a man shall stand up and say, "It's all in the game!"

## TANBARK TIME

Out in the East, the Eastern States Exposition has seen another year. Out in the middle West, the Dairy Cattle Congress and the National Dairy Exposition have passed another successful year. Down in the South, the last State Fairs are being held, and far out on the balmy Pacific Coast, final preparations are being made for a bigger and better Pacific International Livestock Exposition. All over the country, from coast to coast, and from Canada to the Gulf, another successful Guernsey show season is nearing completion. The herds are returning to the home barns to await the advent of the next season, and the exhibitors and handlers are relaxing from the strain and hard work that accompanies the show season.

New kings and queens of the tanbark have been crowned; former victors have been forced to bow to the champions of today; and foundations for future championships have been laid. Even among the losers, winners in another sense may be found, for the breeders and owners of some of the losers have gone home with a better conception of the ideal dairy type, and they will breed with that ideal in mind. These are the men who are the lovers of the game, and they form the backbone of the breed, for as year after year rolls by, they have succeeded in obtaining a decided improvement in Guernsey type.

Someone recently asked a prominent Guernsey showman, a veteran of many seasons, what he would do if something happened to prevent his following the tanbark trail. He quickly replied, "I'd go anyway!"—And he had just missed carrying off the grand purple!

There is something contagious about the atmosphere of the show ring, that once breathed, attaches its attraction to the lover of animals for all time. As our veteran showman said, "It gets in your hair, and you can't brush it out." He spoke the truth indeed, for when Tanbark Time rolls around, the members of the old guard are always found in their accustomed places at the ringside, impatiently awaiting the entry of the first class.

Even aside from the purely mercenary of commercial aspect, the tanbark attracts the attention and interest of cattlemen the country over. For it is at the ringside that old friendships are renewed, and new acquaintances are made and bound together by a mutual interest, a common bond of fellowship that includes all breeders, both great and small.

There is a fascination in the march time music, far up in the dome of the show yard; in the flashy cavorting of nervous animals; and even in the very odor of the tanbark. From the blare of trumpets announcing the entry of the aged bull class, until the last ribbon is tied, the interested breeder may be found in the ringside seats. And the climax of the week is reached with the night parade when the premier exhibitor and the premier breeder receive their banners. It is because of this fascination of the show ring that year after year finds a great body of Guernsey breeders hitting the Tanbark Trail.

## CATTLE CONGRESS CHAMPIONS

A telegram has been received stating that the senior champion bull, Gay Girl's Golden Secret of Overland 60195, won the grand championship over W. W. Marsh's junior champion, May Rose Cherub 70934. The winner was owned by F. J. Rueping, Fond du Lac, Wisconsin. The senior and grand champion female was Jeanette of the Prairie 2d 69685, owned by W. W. Marsh, and the junior champion was Marydale Nan 118172, owned by J. H. Bickert, Marydale Farm, Albia, Iowa.

The student's judging contest was won by the team from the University of Kansas, with the Wisconsin team placing high on Guernseys.

## SEASON OF FRESHENING

An interesting and instructive bulleting has been compiled by J. C. McDowell, of the Dairy Division, Bureau of Animal Industry, United States Department of Agriculture. In Bulletin 1071, a study had been made of the relative production of cows that have freshened during each of the four seasons. The conclusions, which are based on a study of records maintained by cow testing associations, is an effort to determine the best season of the year for cows to freshen. The following is a copy of the summary and conclusions drawn from the study:

"The study that has been made of the records from sixty-four cow testing associations shows that fall or early winter freshening is desirable in most parts of the country. The influence of season of freshening is important, but the dairyman who has a steady market for milk at fair prices during all seasons of the year will usually find it to his advantage to keep the supply of dairy products fairly uniform from month to month.

"Often the results due to date of freshening are different in different associations, even in the same agricultural district. For that reason, no set rule can be given as to what percentage of the cows should freshen each month in the year. That will vary to some extent in different localities and on different farms in the same locality. At the present time in market milk districts there is generally a surplus of milk in the late spring and early summer. For that reason, if for no other, the dairy business should be so managed as to have more cows freshen in the fall. Such a practice would add to the profits of the producer, give the consumer a more constant supply of dairy products, and bring about a better distribution of farm labor during the year.

"The tabulation includes the yearly records of 10870 cows in sixty-four cow testing associations.

"The average of the cows freshening in the fall was 6689 pounds of milk; winter, 6439 pounds; spring, 5941 pounds; and in the summer, 5842 pounds of milk.

"The average butter fat production of the cows that freshened in the fall was 268 pounds; winter, 258 pounds; spring, 236 pounds; and in the summer, 236 pounds of butter fat.

"The average income over cost of feed for the cows that freshened in the fall was $76.65; winter, $75.66; spring, $70.73; and in the summer, $66.59.

"Fall freshening increased the production of both butter fat and milk, but the greater increase was in the butter fat. In about half the associations, the profit over feed cost was greater with cows freshening in the fall, than in any other season."

## COMMUNITY ENTERTAINMENTS

Probably nothing could do much more to promote a better friendship and understanding between the merchants and business men of a town, and the farmers and dairymen of the surrounding territory, than an organized get-together meeting. It must be admitted that in many communities the feeling between the producers and the townfolk might be improved. A few of the influential citizens of Waukesha, Wisconsin, taking cognizance of this fact, have planned a Fall Festival, which will have taken place by the time this issue is off the press.

It is planned that the city of Waukesha shall invite farmers and dairymen from miles around to attend the community gathering on October 15. Entertainment will be provided, and the occasion will allow dairymen and merchants to spend sometime in pleasure seeking, instead of in the pursuit of business. Guernseys have played a prominent part in making Waukesha County the great dairy community that it is, and it is of interest to note that Guernsey milk may be bought at the best restaurants, under its own name. Waukesha folks may be depended upon to support the Guernsey as the Guernsey has proven her ability to help make Waukesha famous.

## IN THE PUBLIC EYE

Probably never before has dairying as an industry commanded the attention of formerly disinterested persons, as much as at the present time. Where formerly the influence of the dairy cow was looked upon as confined to the farm which harbored her, it is now recognized by leading commercial and industrial men that her sphere of influence merely begins at the farm. Undeniable proof of her position as an economic factor has been furnished during the past year in the northern Mississippi valley. The dairy industry has become the object of almost daily comment in many of the middle western cities, in the newspapers, among business men and bankers, and in transportation circles.

One of the most immediate results of this new interest is the decided trend toward improvement of dairy cattle by the use of pure bred sires, and the founding of more pure bred herds. This is one instance where urban interest in the farmer's business has reacted directly on the farmer himself. The demand for pure bred Guernseys has been especially noticeable in the middle west. Many former ranchers have found that Guernseys were readily adaptable to climatic and soil conditions in their sections, and where range fed steers were formerly the rule, great stretches of country form the plains to the cut-over timber tracts, are now dotted with Guernsey cattle. Pure bred Guernsey females are at a premium, and the supply far exceeds the demand. At one recent middle western show, it was necessary to go outside of the state to satisfy unsolicited inquiries for forty head of Guernseys!

This situation is not an old fashioned boom, it is a steady, conservative demand for the breed that cannot be ignored. At present, it seems that the best method of meeting the demand is the sale of good pure bred sires to grade herds, and Guernsey breeders are rapidly availing themselves of this opportunity.

## THE COVER CUT

The cover cut on this issue is of a pasture scene at Appletree Point Farms, owned by U. A. Woodbury II., Burlington, Vermont.

## SALES AND MEETINGS

Oct. 10-15. Southern California Fair, Riverside, California. Guernsey Day, Wednesday, October 11. Judge, F. W. Atkeson.

Oct. 16-20. North Carolina State Fair, Raleigh, North Carolina. Guernsey Day, Tuesday, October 17. Judge, Professor J. C. McNutt.

Oct. 16-21. Mississippi State Fair, Jackson, Mississippi.

Oct. 19-29. Louisiana State Fair, Shreveport, Louisiana. Guernsey Day, Thursday, October 26. Judge, Professor J. W Ridgeway.

Oct. 24. Dispersal Sale of Guernseys of the Oakley Herd, consisting of forty-two head highly bred animals at public auction, the fair grounds, Dassel, Minnesota. L. V. Wilson, Sale Manager.

Oct. 30. Fall Sale at Timonium, Maryland. Louis McL. Merryman, Cockeysville, Maryland, Sale Manager.

Oct. 30-Nov. 4. Arizona State Fair, Phoenix, Arizona. Guernsey Day, Wednesday, November 1. Judge, Professor H. H. Kildee.

Nov. 4-11. Pacific International Live Stock Exposition, Portland, Oregon. Guernsey Days, November 7 and 8. Judge, John S. Clark.

Nov. 15. Dispersal Sale of seventy-five head high class pure bred Guernseys owned by E. W Sass, Pergue Farm, Streator, Illinois, at the Sale Pavilion, Fond du Lac, Wisconsin. Charles L. Hill, Sale Manager.

Nov. 17-25. Florida State Fair, Jacksonville, Florida.

Nov. 22. Dispersal Sale of entire herd of Guernseys at auction, owned by Dr. Park Weed Willis, Seattle, Washington.

Nov. 23. Annual Sale of La Crosse County Guernsey Breeders' Association, West Salem, Wisconsin, consisting of about forty head of pure bred and about forty head of high grade Guernseys. H. W. Griswold, West Salem, Wisconsin, Sale Manager.

March 7, 1923. Dispersal Sale of Guernseys owned by George S. Love and Sons, Waukesha, Wisconsin. F. E. Fox, Waukesha, Wisconsin, Sale Manager.

March 8, 1923. "Breeders' Sale of Registered Guernseys," Waukesha County Guernsey Breeders' Association, Waukesha, Wisconsin. F. E. Fox, Waukesha, Wisconsin, Secretary.

May 17, 1923. Annual Sale of The Eastern Guernsey Breeders' Association Devon, Pennsylvania.

# NEW YORK STATE SALE

THE fame of the breeders of the Westchester County, New York as hosts, is alresdy too well known to call for further comment regarding the preparations which Chilmark Farm at Ossining had made for the annual sale of the New New York Guernsey Breeders' Association. It seemed like a gracious reward after the discouraging downpour of lasr year, that Sunday, September 16, was as beautiful a day as could be desired. About 600 breeders enjoyed the bountiful dinner which the Chilmark Farm provided on the lawn near the dairy and then assembled under Mr. Herrick's well known tent. The sale ring was planned most conveniently by the enclosure formed by the main barn and the two wings. Plans had evidently been made on a safety first basis.

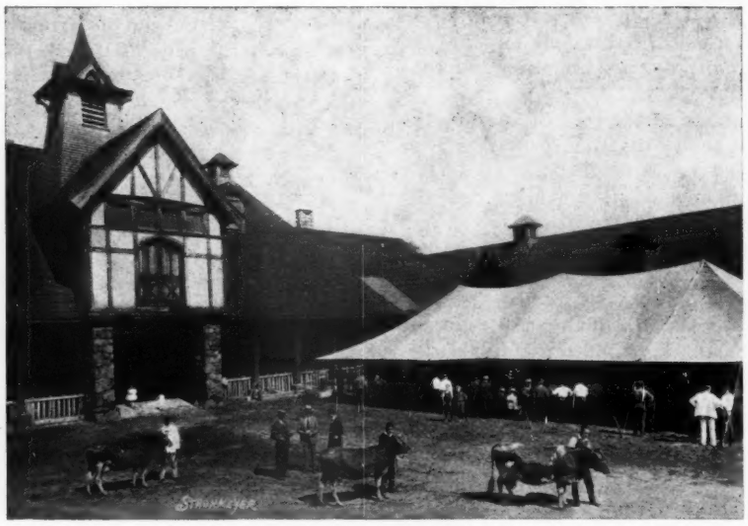

SCENE AT THE NEW YORK STATE GUERNSEY SALE, CHILMARK FARM, OSSINING, NEW YORK

Forty-three head which were offered, brought a total of $22,310 and average of $518.84 per head. It was generally conceded by the ring-side that the quality of the consignment was hardly up to the standard of the previous year. This coupled with the fact that a great many of those offered were young, without doubt affected the average. The top cow of the sale was Penelope of Annandale 93610. She was consigned by W. H. Gratwick, Linwood, New York. Colonel Bain decided that D. G. Tenney, owner of Rockingham Farm, Salem, New Hampshire, could have her for $1600 a very sweet daughter of Ultra May King 27600, Saugerties Ultra Lenor 126697, consigned by J. O. Winston, brought a final bif of $1550 from Harry Bailey, Coldbrook, New York.

Announcement was made at the sale that through the courtesy of Chilmark Farm that the New York State Guernsey Breeders' Association would act as host to next year's Hational Sale.

A list of animals, together with prices paid, and purchasers, are listed below:

| | |
|---|---|
| John S. Ames, North Easton, Massachusetts | |
| Faith of Rockledge 81564 | $1400 |
| Harry Bailey, Coldbrook, New York | |
| Dottie of Waldorf Farm 67134 | $375 |
| Gayhead's May Lady 90324 | 450 |
| Honoria of High Point 106087 | 425 |
| Saugerties Ultra Lenore 126697 | 1550 |
| W. H. Filer, West Haversham, New York | |
| Anna of Eastover 129548 | $200 |
| William H. Forster, Erie, Pennsylvania | |
| Wyebrook Lady Africander 116891 | $400 |
| A. L. Fitzpatrick, Penllyn, Pennsylvania | |
| Cornflower of Fernbrook 96382 | $350 |
| Faithstone Seamstress 129586 | 335 |
| Karline of Rosemonte 124824 | 275 |
| Queen Itchen of Chilmark 102943 | 375 |
| Eugene C. Harding, Mohegan Lake, New York | |
| High Point May Rose Maid 121740 | $400 |
| Saugerties Ultra Lady 112988 | 625 |
| C. J. Hinds, Springfield Center, New York | |
| May Rose of Chilmark 42975 | $335 |
| W. H. Hull, North Haven, Connecticut | |
| Knollwood Belle 120376 | $510 |
| Ultra Lenore of High Point 133018 | 385 |
| J. L. Hope, Madison, New Jersey | |
| Saugerties Ultra Belle 126698 | $700 |
| L. F. Herrick, Agent, Worcester, Massachusetts | |
| Lauderdale Primrose 123061 | $475 |
| H. J. Krebs, Wilmington, Delaware | |
| Alresford's Antoinette 84167 | $550 |
| Chilmark's Itchen Caroline 104772 | 775 |
| Florando's Rose Queen 122909 | 395 |
| John E. McLaughlin, Clinton, New York | |
| Chilmark's Itchen's King's Nosegay 104773 | $410 |
| Mrs. Elizabeth M. Neid, Purchase, New York | |
| Irma of Rosemonte 109569 | $250 |
| William Church Osborn, Garrison, New York | |
| Gayhead's Velma 80812 | $360 |
| Waldorf Hendrich Hudson 79454 (Bull) | 85 |
| Samuel B. Rigg, Joanna, Pennsylvania | |
| Goldie of Fernbrook 128205 | $325 |
| Professor James E. Russell, Princeton, New Jersey | |
| Chilmark Rival Belle 58645 | $800 |
| D. G. Tenney, Salem, New Hampshire | |
| Faith's Bella 120932 | $700 |
| Penelope of Annandale | 1600 |
| Warrior's Lustre of Fernbrook 80087 | 1100 |
| John G. Van Etten, Kingston, New York | |
| Chilmarktrice 100654 | $490 |
| Fairydale Maid of Beauty 132239 | 375 |
| Henry L. Wardwell, Springfield Center, Massachusetts | |
| Faith's Topsy 126203 | $250 |
| Prophetess Fay of Waldorf Farm 70254 | 335 |
| Waldorf Leona 130347 | 230 |
| William R. West, New Bedford, Massachusetts | |
| Gayhead's Ultra May Betsy 67832 | $675 |
| J. L. Wilkie, New Windsor, New York | |
| Brita of Woody Brook 111317 | $300 |
| Vera of Eastover 74233 | 300 |
| Albert Winter, Mahwah, New Jersey | |
| Chilmark's Itchen's Nosegay 94012 | $625 |
| R. G. Wright, Buffalo, New York | |
| Knollwood Royal Princess 116101 | $475 |
| Marva of the Catskills 111608 | 900 |
| L. S. White, Cairo, New York | |
| Katonah's Vinilla 76699 | $385 |

(Continued from page 439)

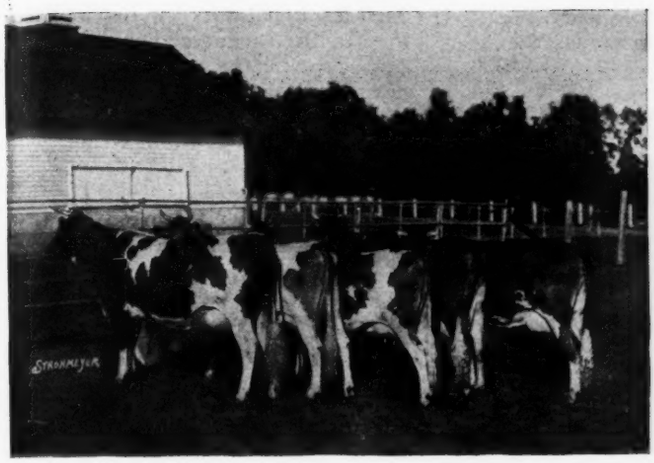

GROUP OF TEST COWS AT HENDEE FARM

5. Imp. Ladylike of Guernsey Home Farm 74120, with a completed record of 8045.8 pounds of milk and 528.45 pounds of butter fat, in class D, also 4534.8 pounds of milk and 235.81 pounds of butter fat in 113 days, class A.

Another outstanding cow in the herd is Heartsease Lily of Hilltop 96263, who recently finished a class G record of 12028.30 pounds of milk, and 680.37 pounds of butter fat. There are several daughters of Apollo of Rich Neck 27937, in the herd and Mr. Smith stated that they were showing great production.

Immediately following the stock parade, everyone present, piloted by the host, hastened down to the river bank and donned a large white apron in anticipation of the feast which was to follow. Tables heaped with all sorts of trimmings awaited the crowd, and after filing past the charcoal pit, in real cafeteria style, where a large juicy piece of steak was placed on each plate, the real fun of the afternoon began. Following the dinner which lasted as long as any one had room for food, Mr. Hendee briefly welcomed the visiting Guernsey enthusiasts, and stated that if everyone was willing the steak roast would become an annual event. Being unable to speak, everyone present smiled their acquiescence.

Robert Scoville, president of THE AMERICAN GUERNSEY CATTLE CLUB, responded and thanked Mr. Hendee in behalf of the CLUB for the wonderful time which he had given his guests. All in all it was a day which will long be remembered by those present, and the anticipation of another like it will, no doubt, make the "Eastern States" a mecca for Guernsey breeders next year.

## NEW YORK STATE FAIR

*(Continued From Page 438)*

### PRODUCE OF DAM

1. U. A. Woodbury II.
2. Judge R. H. L. Chichester
3. Thomas H. Munro
4. Judge R. H. L. Chichester
5. Inlet Valley Farms

### BEST FOUR COWS OVER 3 YEARS

1. U. A. Woodbury II.
2. C. J. Hinds

### BEST FOUR FEMALES, 2 YEARS OR OVER, BRED BY EXHIBITOR

1. Judge R. H. L. Chichester

### ADVANCED REGISTER COW, BRED AND OWNED IN NEW YORK STATE

1. Matha Ninitta of Bellmath 70719 H. C. Crocker and Son
2. Silkie of High Rock 59384, C. J. Hinds
3. Dolly of High Rock 40508, C. G. Meaker Conpany Inc.
4. May Queen of Munroholm 72172, Thomas H. Munro
5. Ava Sennett of Bellmath 93112, H. C. Crocker and Son

GUERNSEY BLOW-OUT

## MASSACHUSETTS

### Brook Farm Dispersal Sale

SIXTY-ONE GUERNSEYS AVERAGE $195.94

ON Friday, September 22 the Brook Farm herd of Guernseys at Lenox, Massachusetts, were disposed of at public auction. Anson Phelps Stokes owner of Brook Farm is soon going abroad for an extended trip and has made plans with Oscar M. Whittemore, present manager of Brook Farm, to continue the operation of the farm in his absence.

Through a mutual arrangement it was decided to sell the entire herd at public sale, and Mr. Whittemore, who will continue the breeding of Guernseys for himself, was one of the heavy buyers. The sale was managed by L. F. Herrick of Worcester, Massachusetts, and George Bain of Lexington, Kentucky, was the auctioneer.

A list of some of the buyers, together with animals purchased for $100 or over, given below:

| | |
|---|---|
| H. B. Allen, Sabot Hill Plantation, Sabot, Virginia | |
| Wyebrook Conquest 58408 (Bull) | $350 |
| Brook Farm Emma Rose 112565 | 220 |
| Brook Farm Emmajean | 210 |
| Brook Farm Pauline 98620 | 300 |
| Brook Farm Polly 81142 | 365 |
| Brook Farm Pollyanna 90945 | 210 |
| Brookside Water Witch 112001 | 225 |
| Brook Farm Ruby 113581 | 360 |
| Ava of the Elms 4th 92218 | 150 |
| Brook Farm Bonnie Rose 112564 | 390 |
| Hero's Lilly of Springside 91532 | 260 |
| Masher's Anita of Springside 105220 | 375 |
| Courtland Field Bishop, Lenox, Massachusetts | |
| Brook Farm Lillian Rose 112561 | $450 |
| Brook Farm Rose 97332 | 325 |
| S. McLean Buckingham, Watertown, Connecticut | |
| Lizette of Chesney Farm 66577 | $325 |
| Brook Farm Pansy 124108 | 205 |
| Brook Farm Finis 112562 | 200 |
| Leslie Bent, Lenox, Massachusetts | |
| Heifer Calf | $110 |
| Cheney and Cook, Litchfield, Connecticut | |
| Brook Farm Emma 85122 | $220 |
| Betty J. of Meadowbrook Farm 105732 | 190 |
| Nathan Dodge Shoe Company, Newburyport, Massachusetts | |
| Brook Farm Lily 124107 | $250 |
| Brook Farm Rosebud 130809 | 240 |
| Brook Farm Rhodanthe 128411 | 250 |
| Brook Farm Aster 129069 | 140 |
| Brook Farm Sunflower | 225 |
| Thomas Griffin, Abington, Massachusetts | |
| Miss Holton of Stockbridge 31255 | $375 |
| Brook Farm Holton Rose 112563 | 400 |
| George P. McLean, Simsbury, Connecticut | |
| Isoult of Forest Hills 2d 120106 | $310 |
| Brook Farm Rose Hayes 81144 | 335 |
| W. B. Rand, Salisbury, Connecticut | |
| Bonnie Belgian 85914 | $255 |
| Saugerties Farms, Saugerties, New York | |
| Brook Farm Lillian 81143 | $525 |
| George L. Shearer, New York City, New York | |
| Maplewood Maid of Woodstock 61527 | $155 |
| Charity of the Elms 92219 | 250 |
| Wellington Smith, Lee, Massachusetts | |
| Ruby's Finis 81253 | $150 |
| Ruby's Janet 69633 | 150 |
| Memory Queen 2d 61842 | 300 |
| Joyce's Pearl 2d 75716 | 275 |
| J. G. Van Etten, Kingston, New York | |
| Brook Farm Beth | $115 |
| Brook Farm Charity | 115 |
| Heifer Calf | 100 |
| Oscar M. Whittemore, Lenox, Massachusetts | |
| Berkshire Rose 48085 (Bull) | $100 |
| Brook Farm Isoult | 110 |
| Polly of Fairview 32312 | 150 |
| Bull Calf | |
| Janet of Hillside 94151 | 185 |
| Martha of the Elms 92221 | 130 |
| John L. Wilkie New Windsor, New York | |
| Brook Farm Beatrice 90946 | $200 |
| Brook Farm Poppy 124109 | 170 |

### Atamannsit Crops Good

I DO not know whether the beautiful herd of Guernseys owned by George W. St. Amant at his Atamannsit Farms, East Falmouth, Massachusetts, and so aptly described in a recent issue of the JOURNAL is in any way responsible or not, but on a recent visit there I saw several acres of corn growing which averaged better than fourteen feet high. I also saw taken from one hill eight potatoes which weighed in the aggregate 9.4 pounds and none weighed less than one pound. The said potatoes were weighed by Mr. St. Amant and myself, so I can vouch for the truth of the statement. I spent all my early life in the West and believe I know corn and potatoes as well as the best, but will say frankly I never saw two such crops of either in my life. Can any one else beat it?

—F. C. WATLEY
Hampshire County

### From Coast to Coast

IT might be of interest to report that I shipped a bull calf from here, away out to Yelm, Washington, making quite a stir in the Nisqually Valley District of Thurston County where Guernseys are very scarce.

I shipped him to Hebron Farm, Philip Mauro, owner, William M. Monigle, manager. The bull is Bovis of Hebron Farm 81956, sired by Pearl's Sentry of Linda Vista 58616, and out of Charity of Carwytham 53098, a sister of Carwytham Queen 41121.

—CHARLES S. FRENCH
Middlesex County

## MICHIGAN

### Grades to Pure Breds

WE have sold Cheney & Rambow near Scotts, Michigan, two heifers and a bull, for the foundation of a pure bred herd. They have been breeding grades for several years, and have developed a good grade herd at their farm.

The heifers are Mimosa's Pet of Echo Lodge 119081, a daughter of Imp. Mimosa XVIII. 31935; and a daughter of one of our good test cows, Cherry of Echo Lodge 72179. Both heifers are sired by Jericho's Main Stay 40163, that has a number of daughters with good records.

The bull purchased is Mamie's May Rose of Echo Lodge 78509. His dam is Mamie of Echo Lodge 89901, that, in 311 days in class FF has made 9364.30 pounds of milk and 424.85 pounds of butter fat. His sire is Abbie's May Rose of the Ridge 59772, a son of Abbie of Riverside 25280 that until recently was the Michigan state champion in butter fat production.

—C. A. HENNESEY

# PENNSYLVANIA

JUDGING DEMONSTRATION AT GREENVILLE GUERNSEY CLUB.

### Greenville Guernsey Day

THROUGH the efforts of Robert M. Tennant, field man Greenville Chamber of Commerce, thirteen dairymen who are interested in breeding Guernseys, met in the Chamber of Commerce offices, Greenville, Pennsylvania, Friday, July 28, and organized the "Greenville Guernsey Breeders' Club." The men present were J. J. Hubler and S. G. Myers, Fredonia, Pennsylvania; Wm. M. Black, H. O. Hittle, Wm. Richert, C. C. Stoyer, J. H. Robinson, W. C. Swartzbec, C. F. S. Cressman, Greenville, Pennsylvania; H. K. Brugler, and R. T. Brugler, Transfer, Pennsylvania; John Chrisholm and J. W. Rice of Harmonsburg, Pennsylvania. The following directors were elected: H. K. Brugler, Transfer, president; J. H. Robinson, vice-president; C. C. Stoyer, treasurer; Robert M. Tennant, secretary. An executive committee consisting of John Chrisholm, J. H. Robinson, J. J. Hubler, C. C. Stoyer and Wm. M. Black were appointed to draft a Constitution and By-Laws for the organization.

J. W. Rice and J. Chisholm extended to the members and their friends an invitation to visit their farm, known as Shadyside Stock Farm at Harmonsburg, Pennsylvania. Shadyside Stock Farm has a herd of eighty registered Guernsey females headed by herd sires of the May Rose family. Their senior herd sire is Ne Plus Ultra of Shadyside 61343, a son of Ne Plus Ultra IV. 29328 and out of Alphea of Edgemont 44276, who has an Advanced Register record of 466.55 pounds of butter fat. Their junior herd sire is The Clansman 69201, a son of Langwater Cyclop 38326, out of Glen Gable Granny 21867, with an Advanced Register record of 637.42 pounds of butter fat.

The Club, their families and friends held a picnic and cattle judging demonstration at Shadyside Stock Farm, Harmonsburg, Friday August 4. The party in thirteen automobiles left the Chamber of Commerce offices, Greenville, at 9.30 A. M. arriving at Shadyside Stock Farm about 11.00 A. M. The following people attended: Mr. and Mrs. Wm. Black, Thomas Black, Wm. Paden, Mr. and Mrs. O. H. Hittle, Wm. Hittle, Mr. and Mrs. Swartzbec, Mr. and Mrs. Frank Cramer, Mr. and Mrs. S. R. Reagle, Donald Reagle, Orm Reagle, Dawson Reagle, Mr. and Mrs. C. C. Stoyer, Mr. and Mrs. W. E. Reichart, Mr. and Mrs. J. H. Robinson, Mrs. A. J. Robinson, Wm. Templeton, Uriah Fellnagle, Mr. and Mrs. J. J. Hubler, Mr. and Mrs. S. W. Myers, Mr. and Mrs. R. T. Brugler, Mr. and Mrs. Kenneth Brugler, C. I. Brugler, C. J. Brugler, Orangeville, Ohio; C. F. Sorg, Harmonsburg, Pennsylvania; County Agent C. D. Sprout of Meadville and County Agent W. S. Hagar of Mercer, H. M. Wellott, secretary and Robert M. Tennant, Field Man, Greenville Chamber of Commerce, and O. G. Shaffer, Dairy Cattle Specialist, State College, Pennsylvania.

Dinner was served at tables on the lawn and the proprietors of Shadyside Stock Farm furnished the party with individual bottles of certified milk. After dinner one of the cows of good dairy type was brought out and dairy specialist, O. G. Shaffer gave a demonstration as to how to judge cattle according to the score card points; Breed Type, Constitution, Capacity, Mammary Development, and Dairy Temperament.

Several classes of cows, heifers and herd sires were then brought out. Members of the party were asked to judge them and they were then placed by Mr. Shaffer, who explained his reasons for placing them as he did. Mr. Chisholm gave a talk on the breeding plans for their herds and also on the measures used in the production of clean milk. A group picture was then taken and the party returned home.

### Superintendent of Burnside Farm Moves

JAMES B. Robertson, for many years superintendent of the Burnside Farm, Eccleston, Maryland, moved to his own farm at Paoli, Pennsylvania on September 19. His successor at Burnside Farm is Howard W. Simmons.

MAX OF GUERNSEYDALE FARM 77909
Sire—Langwater Major 39435
Dam—Rachel of Mifflinville 67716
Breeder and Owner—Stanley E. Ruckle, Bloomsburg, Pennsylvania

### Guernseydale Farm Sells Bulls to Owatonna Breeder

COLUMBIA County cattle are coming to be recognized beyond the confines of the state, as evidenced by the sale recently by S. E. Ruckle, of Guernseydale Farm near Rupert, to H. N. Hegnef and Sons, of Owatonna, Minnesota, of a pure bred bull.

The bull, Max of Guernseydale Farm 77909, was born July 5, 1921, with his mother, Rachael of Mifflinville 67716 a cow with an Advanced Register record of 10265.5 pounds of milk and 512.23 pounds of butter fat in class C. The bull was sired by Langwater Major 39435, senior herd sire at Villageside Farm.

The buyer was located through O. G. Schaeffer of the dairy husbandry department of State College who visited the Ruckle herd some time ago.

The bull is one of the many good sons of Langwater Major 39435 and the dam is one of the best cows at the Guernseydale Farm.

—BLOOMSBURG MORNING PRESS

# MINNESOTA NEWS NOTES

### Todd County Fair

TODD County's Annual Fair and Stock Show has just come to a close, and it seems from all opinions expressed that it was one of the classiest exhibits of dairy cattle shown at this oldest and biggest of county fairs of Minnesota.

The Guernsey showing was in especially good shape and attracted more than its usual share of praise. Charles Hill, of Rosendale, Wisconsin, handed out the awards and gave entire satisfaction to the Guernsey fans. He expressed his surprise and pleasure at the high class of pure bred stock that was shown. Among the outstanding Guernseys exhibited was the champion male, a son of Ladysmith's Cherub 30760, out of Pearl's Dot 57445, a senior yearling carrying much of the type and size of his illustrious father. He was purchased by R. S. Austin of Osakis, Minnesota, at the National Dairy Show last year, after he won in his class. His dam has broken the state record for her class and bids fair to make a Class Leader before finishing her present test, according to reports, announced at the Prize Winners' Parade on the days following the judging.

Another outstanding individual who promises much for the future of Guernseydom in Todd County, was a young bull recently placed at the head of his herd by Glyn Sargeant of Long Prairie, Minnesota. Fairydale Marshall 80144 shows in a marked degree the quality and individuality of his great-grandsire Langwater Warrior 26509, and his sire, Langwater Archer 53844. Although a junior yearling, he is well developed in size and type and shows a prepotent masculinity that promises great things for his offspring. He easily won first prize in his class over several other good ones, and with better fitting and an advance of a class or two would have given the champion a run for his honors.

Glyn Sargeant also exhibited a junior heifer calf that won special praise from Mr. Hill, being placed first in her class. Later in the champion female class, he stated to the throng of spectators that were it not for his unbroken rule never to grant the championship to a calf over a mature animal (unless the difference in quality was so very evident as to make it impossible to escape) he would make the calf grand champion. As it was, the banner went to E. H. Bemis of Long Prairie on a cow sired by May King Golden Secret 34920, the herd sire of E. S. Person, of Minot, North Dakota, himself a prize winner at the National Dairy Show last year.

The calf that won the uncrowned praise of the judge is by a grandson of Beda's May King 11893 and Sweet Briar's King Beda 68891, and out of a daughter of Caribou Romulus 45494, a grandson of Yeoman's King of the May 17053.

Mr. Sargeant also won first on a senior heifer calf, line bred to Yeoman's King of the May 17053, and showing great type and vitality. This breeder won first on every exhibit he brought out.

The boys' and girls' calf club in its second year's work made a showing that opened the eyes of many as to what the results might be with steady care and feeding of growing stock. They were not allowed by the management to exhibit in the open classes but when Mr. Hill saw them led out for placing in the club lineup, he remarked that he now knew why the breeders wanted them ruled out. However a majority of them had previously expressed a willingness to allow the club members to compete in the open classes. This will likely be the rule next year and should lead to better care and fitting among the breeders exhibiting. A daughter of the champion cow ranked highest in the calf club lineup. She was exhibited by Miss Myrtle Bemis.

We are very glad to report a strong, healthy demand and interest in the Guernsey cow here in Todd County. Our greatest need is to get more pure bred or partly pure bred herds started so as to catch more of the trade that is now passing us by from the west, and going to more eastern states, chiefly because we do not have enough stock to spare. There is very little criticism now of the quality offered.

---

### Grand Champion Club Calf

GOLDEN Butterfly, a Guernsey grade calf, raised, fitted, and exhibited by Lillian Katzung, a twelve year old girl of Alden, Minnesota, won the grand championship in the boys' and girls' dairy calf contest at the Minnesota State Fair this year. Sixty-four boys and girls entered dairy calves

GOLDEN BUTTERFLY

in the contest. After winning the Guernsey championship, Lillian annexed the grand championship when she showed Golden Butterfly, against the champion calves of all other leading breeds. Her success, as well as that of Marcella Keefe, another twelve year old girl of Eyota, Minnesota, who exhibited the champion Holstein calf, prompted an observer to say, "Club work is certainly developing fine stock men among our girls."

"From the time I entered this contest," says little Miss Katzung, "I made it my aim to see that Golden Butterfly had her regular feeding time and that her pen was kept in a clean condition. Three times a day I gave her a portion of ground corn, ground oats, bran and oil meal which were mixed together. She was given clover hay and all the water she wanted, also salt morning and evening. She was also given a pail full of skim milk just after it came from the separator."

"Once a week I gave Golden Butterfly a bath, using plenty of soap and water and a good brush. She gained rapidly under this treatment and feeding program. About the first of June when this record was started, she weighed 250 pounds. Her weight at time of showing was 495 pounds."

—OFFICE OF PUBLICATION
University Farm, St. Paul

---

### Lake Pepin Cow Testing Association

ACCORDING to the monthly report for August, forty herds consisting of 450 cows were tested. The highest producing Guernsey herd owned by John Heins of Lake City averaged 28.2 pounds of butter fat, and the highest producing Guernsey cow, a grade, owned by A. D. Conley of Cannon Falls, produced 45.9 pounds of butter fat.

—HENRY S. JENSEN, Tester
Goodhue County

# MAINE NEWS NOTES

### Maine to Iowa

RAM Island Farm, Cape Elizabeth, Maine, has sold the bull calf Monitor of Rami 80810, to John R. McLaughlin, Oskaloosa, Iowa. The sire of this calf is Laudholm Monitor 68178, a son of Red Gauntlet of Linda Vista, 39579. Monitor of Rami 80810 is going into the heart of a great dairy section where we are confident he will uphold the high reputation of Maine Guernseys and of his illustrious progenitors.

### Central Maine Fair

THE following awards in the Guernsey classes were made at the Central Maine Fair, Waterville, Maine, held August 30 to September 3, inclusive. John S. Clark, superintendent of Mixter Farm served as judge, and George C. Lord 2d, manager of Laudholm Farms as clerk.

BULL, 3 YEARS OR OVER

1. Golden Secret of the Maples 61340, George S. Smith, Monmouth, Maine

BULL, 2 YEARS AND UNDER 3

1. Sitting Bull's Anton 65426, Arthur W. Abbott, Augusta, Maine
2. Bessie's King David 65857, George S. Smith

BULL, 18 MONTHS AND UNDER 2 YEARS

1. Silver Birch Royal France 71462, M. L. Goodhue, Oakland, Maine
2. Lass's King 72615, George S. Smith

BULL, 1 YEAR AND UNDER 18 MONTHS

1. Dorothy Dee's Marshall 76736, M. L. Goodhue

BULL, 6 MONTHS AND UNDER 12

1. Frisbie's Cavalier 81934, George S. Smith

BULL, UNDER 6 MONTHS

1. Lass's Hero, George S. Smith
2. Laudholm Delight's Warrior, A. W. Abbott
3. Sun of Four Pines 79420, A. W. Abbott and A. W. Brooks

COW, 3 YEARS OR OVER, WITH OWN CALF AT SIDE

1. Marie Antoinette of Glencairne 83332, A. W. Abbott
Ultimatum's Empress of Abbott Farm 135221
2. Mt. Vernon Lass 54879, George S. Smith
Lass's King David 81935

COW, 3 YEARS OR OVER

1. Imp. Milton Quick Silver of Iowa 67883, A. W. Abbott
2. Marie Antoinette of Glencairne 83332, A. W. Abbott
3. Dorothy Dee 50395, M. L. Goodhue
4. Count's Miss Dot's Flossie 2d 82411, George S. Smith

COW, 2 YEARS AND UNDER 3

1. Appletree Point's Aimable 109261, A. W. Abbott
2. Pollyanna of Green Acres 111565, M. L. Goodhue
3. Bengon's Princess 107074, George S. Smith

HEIFER, 18 MONTHS AND UNDER 2 YEARS

1. Tostevin's Venus of Abbott Farm 111122, A. W. Abbott
2. Birthday's Maid of Green Acres 115222, M. L. Goodhue
3. Bessie Marshall of the Maples 118509, George S. Smith

HEIFER, 1 YEAR AND UNDER 18 MONTHS

1. Corinne Daisy Pearl of Abbott Farm 117803, A. W. Abbott
2. Miss Marshall of Valley Brook 125367, M. L. Goodhue
3. Theodore Marshall of Valley Brook 125366, M. L. Goodhue

HEIFER, 6 MONTHS AND UNDER 12

1. King's Venus of Abbott Farm 124060, A. W. Abbott
2. Sunbeam of Abbott Farm 124062, A. W. Abbott
3. Moonbeam of Abbott Farm 128754, A. W. Abbott

HEIFER, UNDER 6 MONTHS

1. Ultimatum's Empress of Abbott Farm, A. W. Abbott
2. Ruth of Twin Maple, M. L. Goodhue
3. Miss Marshall Pepper, M. L. Goodhue

JUNIOR AND GRAND CHAMPION BULL
Lass's King David 81935, George S. Smith

SENIOR CHAMPION BULL
Sitting Bull's Anton 65426, A. W. Abbott

SENIOR AND GRAND CHAMPION FEMALE
Imp. Milton's Quick Silver of Iowa 67883, A. W. Abbott

JUNIOR CHAMPION FEMALE
Tostevin's Venus of Abbott Farms 111122, A. W. Abbott

GRADED HERD

1. Arthur W. Abbott
2. George S. Smith

BREEDER'S YOUNG HERD

1. Arthur W. Abbott
2. George S. Smith

BREEDER'S CALF HERD

1. Arthur W. Abbott
2. George S. Smith

GET OF SIRE

1. Arthur W. Abbott
2. George S. Smith

PRODUCE OF DAM

1. Arthur W. Abbott
2. George S. Smith
3. George S. Smith

### Thornhurst Fair Winnings

WE feel quite proud of the improvement in our herd the past two years.

This fall, at the Falmouth Foreside Show, we took five blues and two grand championships in the following classes:

Senior yearlings and junior yearling heifers; senior bull calf, get of sire and young herd. The grand champions were Falmouth's Mayflower 124554, a junior yearling heifer, sired by our senior herd bull, Thornhurst Chieftain 52241, and Pauline's Sovereign of Thornhurst 81420, a son of Daisy Pearl's Pauline of A. D. F. 83446, a cow now on test that will easily make the state championship record in class D, barring accident. This young bull is sired by Albamont Sovereign 59886, one of John Haartz herd bulls.

There were three other exhibitors of Guernseys, H. J. Brown, Mr. Boyd and R. S. Norton, all of Falmouth.

—THORNHURST FARM
Cumberland County

# NEW YORK NEWS NOTES

### Cayuga County and Western New York Breeders Combination Sale

ON Monday September 18, 1922, at Bellmath Farm, Sennett, New York, which was placed at the disposition of the sale committee through the courtesy of H. C. Crocker and Son, the Cayuga County Guernsey Club staged their second consignment sale. This year the sale was handled in conjunction with the Western New York Guernsey Breeders.

Fifty head brought a total of $12,000 an average of $240 per head. The day was ideal for a sale. The ring-side numbered better than 500. Taken as a whole the Cayuga County breeders seemed to feel quite encouraged with the results of their second sale. The fact that the average was considerably lower than the average of the sale two days previous at Ossining-on-the-Hudson may be accounted for by the fact that a large number of the consignments were young animals and that the quality of the consignments as a whole were probably somewhat lower. The top cow of the sale was the heifer Maple Glen Nancy Lee 113123, a daughter of Langwater Volunteer 60389, consigned by L. L. Coggshall of Locke, New York. She was purchased by M. J. Carmody and O. E. Hinton of Auburn, New York for $600. A number of the consignments were purchased by new breeders. A list of the animals sold, together with the purchasers, and the prices paid, are listed below:

| | |
|---|---|
| Babcock & Millard, Ithaca, New York | |
| Dot of Wasteland 51958 | $160 |
| Glenwood's Joy 60772 | 210 |
| A. D. Brusehaber, Eden, New York | |
| Flora's Best of Rockstone 54670 | $335 |
| Kathergay Chrysanthemum 82032 | 225 |
| May Rose of Weedywold 94670 | 405 |
| Earl D. Crocker, Sennett, New York | |
| Proud Don's Victoria 100299 | $425 |
| C. W. Davis, Munnsville, New York | |
| Kathergay Narcissus 78179 | $250 |
| Valentine Belle 107540 | 140 |
| Fred Dixon, Auburn, New York | |
| Ava Sennett of Bellmath 93112 | $325 |
| Neal C. Fenkell, Westmoreland, New York | |
| Hazeleen May Rose 61047 | $100 |
| Fanny Munn Field, Coldwater, New York | |
| Delinda's Maude 112469 | $125 |
| Frances Louise of Ira 127272 | 265 |
| Kyrta Belle 120649 | 255 |
| William J. Hamilton, Syracuse, New York | |
| Glen Jewel 2d 49313 | $130 |
| C. J. Hinds, Springfield Center, New York. | |
| Duke's Betsey 116874 | $120 |
| Ne Plus Ultra of Wyebrook 40129 (Bull) | 100 |
| Tuscarora King's Betty 104358 | 300 |
| O. E. Hinton & M. J. Camody, Sennett, New York | |
| Fina Cole 2d 108051 | $500 |
| Lady Cyntha of Willowdale 108050 | 375 |
| Maple Glen Nancy Lee 113123 | 600 |
| J. T. Holahan, Churchville, New York | |
| Marie of Wa-Wa-Yandah 112760 | $200 |
| Charles Hornburg, Ira, New York | |
| Don's Nickle Plate 61377 (Bull) | $210 |
| Marie of Clover Hill 125922 | 300 |
| Nickle Plate's Dame of Meadow Springs 126147 | 180 |
| Pearl of Judmar 110048 | 185 |
| Henry T. Johnson, Cleveland, New York | |
| Bess of Hill View 105408 | $155 |
| Clarice of East View 60040 | 200 |
| Mapleside Nelly Joy | 250 |
| Owasco Betty 107599 | 250 |
| Tuscarora King's Bess 92160 | 340 |
| Thomas Leffingwell, Aurora, New York | |
| Lady Marie of Willowdale 108052 | $335 |
| New York State Agricultural School, Canton, New York | |
| Anna Bell of Morgan Farm 88966 | $335 |
| Oradale Farm, Sennett, New York | |
| Gold Mine's Miss Perfection 118221 | $400 |
| W. R. Quinby, Hamburg, New York | |
| Sadie of Judmar 110049 | $150 |
| John P. Rich, Marion, New York | |
| Rilla's Princess 66526 | $235 |
| B. C. Richardson, Hornell, New York | |
| Esther of Clover Hill 124882 | $220 |
| W. H. Rogers, Oxford, New York | |
| Flora May of Sunnyside 116837 | $350 |
| Mildred C. Sheldon, Fulton, New York | |
| Lady Ledyard of Elmdale 85537 | $290 |
| May of Seneca River | 110 |
| H. A. Sherman, Auburn, New York | |
| Gold Mine's Oh You Girl | $350 |
| Lady of Pine Ridge 119796 | 250 |
| Perfection of Pine Ridge 112077 | 300 |
| Frank M. Smith, Springfield Center, New York | |
| Caldwell Place Ultra 126927 | $170 |
| Lady Madgeline of Willowdale 108049 | 335 |
| Miss Violet Princess 125716 | 190 |
| Mapleside Delight | 235 |
| May Flower Daisy 123337 | 260 |
| David Wadsworth Jr., Auburn, New York | |
| Premier's Ruth 112953 | $285 |
| Henry L. Wardwell, Springfield Center, New York | |
| Elsie of Cornerview 116031 | $335 |
| Edgemere Lady Bay 131709 | 200 |
| Premier's Redina 118121 | 285 |
| R. H. Woolver, Munnsville, New York | |
| Frances of Home Acres 92556 | $325 |

### Guernsey Products for Hotel

IT will be of interest to all Guernsey breeders to hear that Decker has recently purchased the well known and old established Ahwaga House, situated in Owego, New York, famous for its buckwheat cakes and sausage breakfasts given yearly by the late Thomas C. Platt, Republican Leader of the State of New York.

Mr. Decker has also purchased Hiawatha Island, two miles east of Owego, containing about 125 acres of land and has started to assemble a herd of Guernsey cattle to supply the milk, cream and butter for this hotel. The interesting side of this case is that the father of Mr. Decker, —Doctor George M. Decker, is the owner of one of the finest Holstein herds in the state of New York at the present time; but when it comes to supplying the real thing for the hotel, he decided that they would

assemble a herd of Guernseys.

They have purchased from Creekside Farm a double grandson of Governor of Chene 1297 P. S.,—Chene's King of Kings of Creekside 80375, that will head the herd, also some heifers, among which is Beatrice of Torne 104890.

—Robert M. King
Kings County

### Greene County Fair

THIS year twenty-eight head of Guernseys were exhibited at the Greene County Fair at Cairo. It was indeed a creditable exhibit of Guernseys and when one stops to consider the fact that every herd of Guernseys in Greene County is tuberculin tested, we can readily realize the interest which the breeders are taking in the industry and the class of cattle which results.

C. L. A. Whitney of Wyebrook Farm, Loudonville, New York, judged the cattle and the placings were as follows:

Aged Bull
1. R. S. Meddaugh

Bull, 2 Years
1. S. I. Greene

Bull, 1 Year
1. George M. White
2. Badgley Brothers

Bull Calf
1. Arthur Smith

Aged Cow
1. R. S. Meddaugh

Cows, 2 Years
1. George M. White
2. Harvey Cole

Heifer, 18 Months and Under 2 Years
1. Seney I. Greene
2. Arthur Smith

Heifer, 1 Year and Under 18 Months
1. Irwin Cameron
2. Harvey Cole

Heifer, 6 Months and Under 1 Year
1. Seney I. Greene

Heifer, Under 6 Months
1. Seney I. Greene
2. Arthur Smith

Senior and Grand Champion Bull
Seney I. Greene

Junior Champion Bull
George M White

Senior and Grand Champion Female
George M. White

Junior Champion Female
Irwin Cameron

### Westmoreland Sells Foundation

E. O. GRIFFITHS and son of Rome, New York, have started a pure bred Guernsey herd by purchasing from E. H. Clark of Mapleside Farm, Westmoreland, two cows, Missy's Hope 81587, and Noble's Nancy of Mapleside 103984, and a young bull, Cyclops Anchor of Mapleside 81925. Both cows were bred to Langwater Cyclop 2d 55399, a grandson of Langwater Dairymaid 26377 and Missy's Hope 81587 has just dropped a nice heifer calf. Langwater Cyclop 2d 55399, is getting a fine lot of heifer calves, only two out of the last ten being bulls.

The Mapleside Farm herd has passed the test for its third Accredited Herd certificate.

—E. H. Clark
Oneida County

### New York News

THE Guernseys of Pleasant View have recently passed the second state and federal tests and are now on the accredited list. This is the first accredited herd of Guernseys in Orleans County.

In connection with R. C. Ostrander of Knowlesville, I have purchased a future herd sire in Pencoyd's May King of Orleans 79548, from T. W. & I. W. Roberts, Bala, Pennsylvania. He is sired by May King of Watch Hill 47785, the senior herd sire at Pencoyd, whose sire is Beda's May King 11893, one of the best proven May Rose bulls. The dam of May King of Watch Hill 47785, is Golden Janella of Pencoyd 60892, a seven-eighth sister of Nella Jay 4th 38233. The dam of our herd sire is Miriam of Walnut Grove 2d 79980 with a record of 10343.8 pounds of milk and 484.34 pounds of butter fat in class G. She is sired by Oxford Boy of Pencoyd 33732, the sire of five Advanced Register heifer including Dorothy of Walnut Grove 93060, with a record of 13343.3 pounds of milk and 656.95 pounds of butter fat and a Class Leader in class GG.

The dam of Miriam of Walnut Grove 2d 79980, is Miriam of Walnut Grove 40170, which is also dam of Miriam of Walnut Grove 3d 87009, with a record of 14196.1 pounds of milk and 696.94 pounds of butter fat in class G. Miriam of Walnut Grove 2d 79980 and Miriam of Walnut Grove 3d 87009, are full sisters. Miriam of Walnut Grove 40170 was sired by Poko of Pencoyd 14429, a full brother of Nella Jay 4th 38233.

Pencoyd's May King of Orleans 79548 traces four times to Imp. Golden Secret 12599, also twice to Nella Jay 16480. In addition to this, he carries May Rose blood through Imp. May Rose King 8336 and Langwater Pencoyd 21830 and the Glenwood blood through Glenwood's Mainstay 16th 9384. Pencoyd's May King of Orleans 79548 carries forty per cent. of the blood of Nella Jay 4th 38233 and thirty-one per cent. of the blood of Imp. Golden Secret 12599. This combination of the blood of these two great Guernseys is proving the greatest family of cattle at Pencoyd as is shown by their record and the breeding of their young sire. Pencoyd Farm is building their future on the cross of Imp. Golden Secret 12599 and Nella Jay 4th 38233.

—J. Howard Pratt
Orleans County

### Death of Guernsey Breeder

I AM very sorry to learn of the death of J. I. Parent of Ballston Spa, New York, which was reported in the Albany Knickerbocker Press of September 15, as follows:

"John Irving Parent, sixty-nine years old, a widely known breeder of Guernsey cattle, died suddenly at his home at Charlton this morning while preparing to go to the Syracuse Fair. He was an official of the Charlton Presbyterian Church for many years and served two teams as town supervisor of Charlton.

"He is survived by four brothers, Frank W. and Charles B. of Charlton, Dr. Joseph S. Parent of Galway, the Rev. S. G. Parent of Tribes Hill; and a sister, Mary E. Parent of Charlton."

Mr. Parent developed his entire herd of Guernseys from the one cow Ema 21580 and was the breeder of my two foundation cows, Katie of Harmony 57821 and Eudora of Harmony 65058. He was a consistent winner at the Ballston Guernsey Show and only a few weeks ago applied for membership in The American Guernsey Cattle Club at my recommendation.

—D. E. Prouty
Washington County

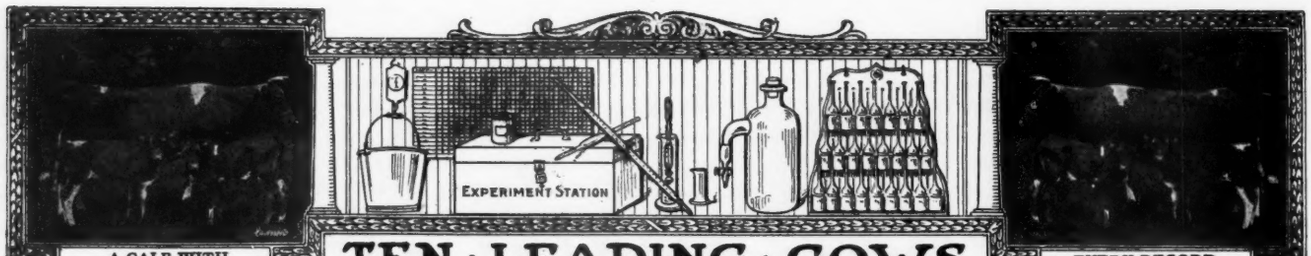


A CALF WITH

# TEN · LEADING · COWS

EVERY RECORD

# IN · THE · SEVERAL · CLASSES · OF · THE · ROLL · OF HONOR

## CLASS AA—FIVE YEARS AND OVER

| | Lbs. Milk | Lbs. B. F. | | Lbs. Milk | Lbs. B. F. |
|---|---|---|---|---|---|
| Jean Du Luth Coronet 52816 A. R. 6392 | 20004.0 | 952.27 | Ollie's Princess of Windermere 52226 A. R. 5239 | 13341.9 | 793.67 |
| Duchess Ruth 47060 A. R. 3523 | 14644.2 | 850.49 | France's Bellinda of Big Spring Farm 69963 A. R. 8954 | 15517.8 | 782.76 |
| Carwytham Queen 41121 A. R. 4456 | 15788.4 | 816.27 | Pearl of Pomeroy 40325 A. R. 4769 | 15804.5 | 777.16 |
| Carrie of Hillhurst 34864 A. R. 5973 | 15307.8 | 814.83 | Harvest Sunset 62073 A. R. 10436 | 17597.9 | 761.96 |
| Bessie of Portland 36255 A. R. 7925 | 15187.4 | 805.48 | Imp. Fanny of Linwood 48094 A. R. 7790 | 13443.8 | 752.44 |

## CLASS BB—FOUR AND ONE-HALF TO FIVE YEARS

| | | | | | |
|---|---|---|---|---|---|
| May Rose of Westbrook Farm 56445 A. R. 7991 | 15530.0 | 757.07 | Imp. Wyebrook Rose 69245 A. R. 6186 | 14872.1 | 710.21 |
| Beauty of Chicona 65537 A. R. 8111 | 13563.7 | 742.69 | Summer Rose 61321 A. R. 9896 | 13549.3 | 679.00 |
| Kate's Princess Jewel of Springcrest 63736 A. R. 9722 | 14683.1 | 729.22 | Silver Gem of Cedar Home 60755 A. R. 8854 | 14410.2 | 677.10 |
| Imp. Polly Camp of Mara Alva 68154 A. R. 10374 | 12450.3 | 714.57 | *Matha Ninitta of Bellmath 70719, A. R. 11747 | 12101.4 | 674.20 |
| | | | Lady du Chene 56632 A. R. 6978 | 13712.0 | 670.80 |
| | | | Rose of Little Platt 55717 A. R. 7882 | 12159.7 | 666.71 |

## CLASS CC—FOUR TO FOUR AND ONE-HALF YEARS

| | | | | | |
|---|---|---|---|---|---|
| Linden Girl of Harbor Hill 3d 58625 A. R. 4651 | 15032.9 | 785.89 | Cora of Gerar 48309 A. R. 4706 | 15368.8 | 665.94 |
| Galaxy's Violet of Mara Alva 74195 A. R. 11525 | 13722.2 | 781.11 | *Faith of Rockledge 81564, A. R. 11711 | 13999.0 | 663.62 |
| Langwater Gardenia 74565 A. R. 11422 | 13819.9 | 696.23 | Gerar Pearl's Daughter 77032, A. R. 9000 | 13166.9 | 645.81 |
| Idyl of Koshkonong Place 48151 A. R. 5684 | 14466.3 | 685.98 | Fine Feathers of High Hill 73169 A. R. 8782 | 12863.2 | 643.57 |
| Langwater Fortunate 74564 A. R. 11354 | 15422.9 | 670.80 | Jeanette of the Prairie 2d 69685 A. R. 10961 | 10909.1 | 638.96 |

## CLASS DD—THREE AND ONE-HALF TO FOUR YEARS

| | | | | | |
|---|---|---|---|---|---|
| Katonah's Dew Drop 76698 A. R. 8584 | 16505.5 | 786.04 | Elm Road Polly 66601 A. R. 8515 | 10976.9 | 647.18 |
| Milford of Bethany 65962 A. R. 7334 | 13727.6 | 708.81 | Adell of Burnham Beach 72792, A. R. 8292 | 13349.7 | 640.49 |
| Clara's Lily of St. Croix 76288 A. R. 10749 | 10919.7 | 685.66 | Clare of Gerar 49122 A. R. 4733 | 13782.9 | 637.79 |
| Itchen's Golden Daisy of Chilmark 61690 A. R. 8432 | 14367.0 | 669.64 | Princess of Herodale 79867 A. R. 10960 | 12474.8 | 629.88 |
| La Belle of Cress Lawn 116993 A. R. 11444 | 13643.0 | 649.28 | Starlight Lassie 59141 A. R. 6793 | 13211.6 | 618.66 |

## CLASS EE—THREE TO THREE AND ONE-HALF YEARS

| | | | | | |
|---|---|---|---|---|---|
| Early Dawn 83549, A. R. 11278 | 10882.6 | 686.70 | Pearl's Dot 57445 A. R. 6140 | 11695.5 | 612.29 |
| Imp. Latona of the Vauquiedor 94277 A. R. 9975 | 11619.8 | 667.83 | Pretoria's Neanietta of Ingleside 71110 A. R. 9135 | 11386.0 | 593.13 |
| Langwater Levity 70293 A. R. 7789 | 12785.9 | 662.15 | Ingleside Pretoria Vrangue 68494 A. R. 8227 | 10894.4 | 587.09 |
| Maude of Spring Meadow 77555 A. R. 10393 | 12937.9 | 629.58 | Fairy's Pride of Mara Alva 104203, A. R. 11027 | 9690.9 | 583.92 |
| Nan of Birchwood 69607 A. R. 8897 | 12932.8 | 627.13 | | | |
| Emma of Fond du Lac 71054 A. R. 7852 | 11412.4 | 613.26 | | | |

## CLASS FF—TWO AND ONE-HALF TO THREE YEARS

| | | | | | |
|---|---|---|---|---|---|
| Mixter Faithful 101637, A. R. 11670 | 12601.9 | 744.69 | Upland's Goodness 89599 A. R. 10842 | 11648.8 | 652.30 |
| Guernest Ruth 76671 A. R. 9392 | 14357.2 | 742.88 | Park's Judith Beauty 76118 A. R. 8533 | 12107.0 | 646.15 |
| Golden Coronet of Jean Du Luth 81283 A. R. 10315 | 12253.5 | 729.66 | Masherlette of Harbor Hill 2d 96653 A. R. 8505 | 12602.2 | 634.30 |
| Imp. Rosie II. of Vimiera 93734 A. R. 11356 | 13396.9 | 688.35 | Little Star of Glencairne 64127 A. R. 7461 | 11549.9 | 630.50 |
| Cherub's Promise of Shorewood 83709 A. R. 10800 | 12311.2 | 683.54 | Vidette of Chicona 78429 A. R. 9614 | 10988.4 | 624.57 |

## CLASS GG—TWO TO TWO AND ONE-HALF YEARS

| | | | | | |
|---|---|---|---|---|---|
| Norman's Missaukee Red Rose 89724 A. R. 10844 | 15122.3 | 760.72 | Pearl Rose of Beaver Ridge 63932 A. R. 7082 | 12390.4 | 688.80 |
| Imp. Prospect's Rose des Houards 89003 A. R. 7549 | 13157.8 | 726.85 | Minnehaha's Papoose 67732 A. R. 7211 | 11623.6 | 678.37 |
| Tuscarora Ledyard Blossom 92158 A. R. 10732 | 12620.6 | 707.03 | Dorothy of Walnut Grove 93060 A. R. 10959 | 13343.3 | 656.95 |
| Maple Glen Miss Frost 89053 A. R. 10888 | 13165.6 | 692.76 | Mary R. of Fond du Lac 83673 A. R. 9974 | 10789.8 | 635.65 |
| | | | Gana of Valley Gem 81134 A. R. 8898 | 13285.1 | 632.85 |
| | | | Westbrook Ultra Rose 78820 A. R. 8619 | 13131.7 | 621.99 |

AVERAGE YIELD OF 70 CLASS LEADERS 13286.92 LBS. MILK; 693.17 LBS. BUTTER FAT; 5.21 PER CENT.

***The above are as they appeared Oct. 1, 1922***

**Summary of 1968 Double Letter Records**

| | Records | Lbs. Milk | Lbs. B. F. | Per Cent. |
|---|---|---|---|---|
| Class AA | 559 | 10059.79 | 501.86 | 4.989 |
| Class BB | 151 | 9751.19 | 488.49 | 5.010 |
| Class CC | 178 | 9211.50 | 468.33 | 5.084 |
| Class DD | 189 | 9086.13 | 457.13 | 5.031 |
| Class EE | 213 | 8380.34 | 425.85 | 5.082 |
| Class FF | 239 | 8205.66 | 436.84 | 5.324 |
| Class GG | 439 | 7734.98 | 400.58 | 5.179 |
| | 1968 | 8940.34 | 454.79 | 5.087 |

* First appearance in this list.

**Milk Production**
Best Year's Record 20004.0 lbs.
Av. Ten Largest Records 16651.09 lbs.

**Butter Fat Production**
Best Year's Record 952.27
Av. Ten Largest Records 816.88 lbs.

### HONORABLE MENTION

**Largest double letter record for which certificate has been written since last issue of Journal.**

Matha Ninitta of Bellmath 70719, A. R. 11747. 12101.40 lbs. milk; 674.20 lbs butter fat in Class BB.

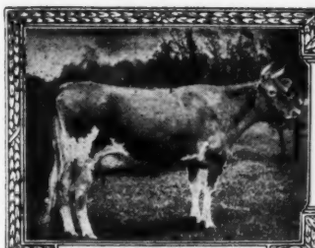

Records; 863.36 lbs. Fat

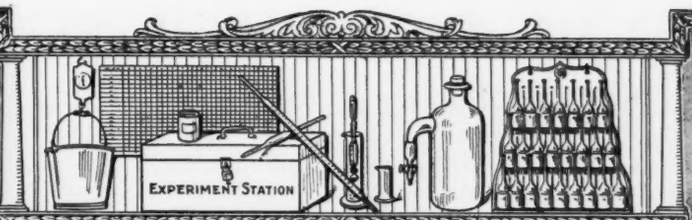


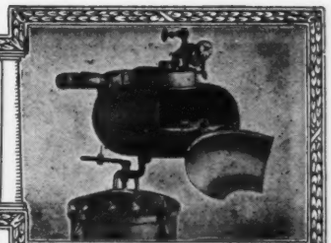

Babcock Tester

# TEN · LEADING · COWS IN · THE · SEVERAL · CLASSES · OF · THE · ADVANCED · REGISTER

## CLASS A—FIVE YEARS AND OVER

| | Lbs. Milk | Lbs. B. F. | | Lbs. Milk | Lbs. B. F. |
|---|---|---|---|---|---|
| Countess Prue 43785 A. R. 6909 | 18626.9 | 1103.28 | Langwater Hope 27946 A. R. 1978 | 19882.0 | 1003.17 |
| Murne Cowan 19597 A. R. 1906 | 24008.0 | 1098.18 | Yeksa's Tops of Gold's Fannie 22362 A. R. 2394 | 19794.9 | 981.53 |
| May Rilma 22761 A. R. 1726 | 19673.0 | 1073.41 | My Fancy of Falcon's Flight 43999 A. R. 7296 | 18214.7 | 979.11 |
| Nella Jay 4th 38233 A. R. 3194 | 20709.9 | 1019.25 | Spotswood Daisy Pearl 17696 A. R. 790 | 18602.8 | 957.38 |
| Langwater Nancy 29743 A. R. 1826 | 18783.5 | 1011.66 | Julie of the Chene 30460 A. R. 2752 | 17661.0 | 953.53 |

## CLASS B—FOUR AND ONE-HALF TO FIVE YEARS

| | | | | | |
|---|---|---|---|---|---|
| Marshie D. V. 67481 A. R. 6858 | 14729.9 | 915.05 | Julie of the Chene 30460 A. R. 2752 | 15174.2 | 827.26 |
| Dairymaid of Pinehurst 24656 A. R. 843 | 17285.3 | 910.67 | Langwater Cleopatra 47043 A. R. 4637 | 15364.7 | 792.51 |
| Georgina's Dorothy 68387 A. R. 9074 | 17292.4 | 836.79 | Lady Lesbia 25142 A. R. 1348 | 13582.8 | 787.03 |
| Masher's Countess of Dellwood 72081, A. R. 7650 | 15274.9 | 832.23 | King's Alberta 33788 A. R. 2555 | 13954.9 | 785.61 |
| Brownie of Linwood 60747 A. R. 6804 | 16296.8 | 831.07 | Pandora's Valentine of Rich Neck 27622 A. R. 1742 | 14341.6 | 784.22 |

## CLASS C—FOUR TO FOUR AND ONE-HALF YEARS

| | | | | | |
|---|---|---|---|---|---|
| Pearl Rose of the Glen 47414 A. R. 4900 | 16855.6 | 884.21 | Langwater Lustre 47044 A. R. 6794 | 17307.2 | 806.10 |
| Azucena's Pride 2d 24957 A. R. 1469 | 16203.9 | 855.70 | Governess Louise 62170 A. R. 8795 | 14198.3 | 800.74 |
| Governor's Pauline 30472 A. R. 2441 | 14930.0 | 844.47 | Queenie of Springside 90763 A. R. 10845 | 13432.6 | 794.80 |
| *Maple Glen Lady Pollyanna 73980, A. R. 11746 | 13925.6 | 816.66 | May Fly of Beaver Ridge 63933, A. R. 9800 | 13648.9 | 786.75 |
| Imp. Ladock Jenny 67900 A. R. 7546 | 15453.3 | 809.79 | Linden Girl of Harbor Hill 3d 58625 A. R. 4651 | 15032.9 | 785.89 |

## CLASS D—THREE AND ONE-HALF TO FOUR YEARS

| | | | | | |
|---|---|---|---|---|---|
| Dolly Dimple 19144 A. R. 628 | 18458.8 | 906.89 | Katonah's Dew Drop 76698 A. R. 8584 | 16505.5 | 786.04 |
| Clover of Pencoyd 3d 48274 A. R. 4832 | 14360.3 | 818.04 | Langwater Dorothy 27944 A. R. 1822 | 16099.7 | 781.65 |
| Langwater Heroine 49483 A. R. 5292 | 16221.1 | 805.64 | Lady's Hope of Maple Hill 44843 A. R. 5700 | 15126.4 | 776.63 |
| Mignonette of Rich Neck 36828 A. R. 3054 | 14304.9 | 800.77 | Imp. Princess of the Blicqs 28485 A. R. 1908 | 12608.8 | 774.16 |
| Royal's Pearl 45209 A. R. 4384 | 16930.4 | 788.37 | Nella Jay 4th 38233 A. R. 3194 | 16039.9 | 769.33 |

## CLASS E—THREE TO THREE AND ONE-HALF YEARS

| | | | | | |
|---|---|---|---|---|---|
| Jehanna Chene 30889 A. R. 2588 | 16186.7 | 863.36 | Glenwood's Buttercup 48137 A. R. 3224 | 13728.9 | 769.82 |
| Dairymaid of Pinehurst 24656 A. R. 843 | 14562.4 | 860.26 | Masher's Elsie 24986 A. R. 1967 | 14458.7 | 745.75 |
| Imp. Donnington Goldie 5th 59866 A. R. 4811 | 17861.7 | 796.52 | Kate's Buttercup 82631 A. R. 10841 | 13497.4 | 734.61 |
| Golden Secret's Pearl 77034 A. R. 8595 | 17044.6 | 794.40 | Miranda of Edgewater 30970 A. R. 2363 | 14617.3 | 730.49 |
| Lillia of Iowa 2d 61500 A. R. 7589 | 14239.3 | 773.03 | Gold Dust's Valentine 80841 A. R. 11325 | 12435.2 | 715.41 |

## CLASS F—TWO AND ONE-HALF TO THREE YEARS

| | | | | | |
|---|---|---|---|---|---|
| Brightness of Indian Bridge 85110, A. R. 11524 | 14460.0 | 826.03 | Dorothy of Brookdale 103307 A. R. 11193 | 15927.7 | 764.51 |
| Nella Jay of Pencoyd 77520 A. R. 8730 | 16325.6 | 810.63 | Jesebel of Edgemoor 52584 A. R. 6195 | 12434.9 | 748.32 |
| Katherine's Trixie 100396 A. R. 8580 | 18495.7 | 791.48 | Mixter Faithful 101637, A. R. 11670 | 12601.9 | 744.69 |
| Langwater Hope 27946 A. R. 1978 | 15078.8 | 773.59 | Guernest Ruth 76671 A. R. 9392 | 14357.2 | 742.88 |
| Imp. Pearl of Rocque á Boeuf 94324, A. R. 11671 | 12929.3 | 773.39 | Island Farm's Milvia Lassie 60950 A. R. 7274 | 14184.6 | 742.44 |

## CLASS G—TWO TO TWO AND ONE-HALF YEARS

| | | | | | |
|---|---|---|---|---|---|
| Norman's Missaukee Red Rose 89724 A. R. 10844 | 15122.3 | 760.72 | Imp. Prospect's Rose des Houards 89003 A. R. 7549 | 13157.8 | 726.85 |
| Ultra Celia 72478 A. R. 8206 | 12566.2 | 755.83 | Nella Jay 4th 38233 A. R. 3194 | 14772.7 | 726.32 |
| Langwater Phyllis 70607 A. R. 6614 | 13288.4 | 746.23 | Champion's Sadie of Little Farm 99056 A. R. 9930 | 11083.4 | 716.86 |
| Brookmead's Dorothy 55715 A. R. 6082 | 14179.4 | 742.08 | Follyland Nancy 52457 A. R. 5266 | 12270.9 | 712.60 |
| Cherry of Edgewater 38413 A. R. 3361 | 13454.2 | 732.97 | Pearl Rose of the Glen 47414 A. R. 4900 | 12378.8 | 711.43 |

AVERAGE YIELD OF 70 CLASS LEADERS 15494.29 LBS. MILK; 821.55 LBS. FAT; 5.30 PER CENT.

*The above are as they appeared Oct. 1, 1922*

**Summary of 13917 Advanced Register Records**

| | Records | Lbs. Milk | Lbs. B. F. | Per Cent. |
|---|---|---|---|---|
| Class A | 4193 | 10495.39 | 520.12 | 4.956 |
| Class B | 882 | 10040.50 | 501.21 | 4.992 |
| Class C | 1085 | 9640.06 | 485.91 | 5.041 |
| Class D | 1186 | 9324.39 | 471.13 | 5.053 |
| Class E | 1364 | 8698.77 | 436.02 | 5.012 |
| Class F | 1673 | 8453.13 | 423.23 | 5.007 |
| Class G | 3534 | 8180.30 | 406.91 | 4.974 |
| | 13917 | 9290.61 | 463.44 | 4.988 |

Milk Production
Best Year's Record 24008.0 lbs.
Av. Ten Largest Records 20083.01 lbs.

Butter Fat Production
Best Year's Record 1103.28 lbs.
Av. Ten Largest Record 1018.05 lbs.

**HONORABLE MENTION**

**Largest record for which certificate has been written since last issue of Journal.**

Maple Glen Lady Pollyanna 73980, A. R. 11746. 13925.60 lbs. milk; 816.66 lbs. butter fat in Class C.

* First appearance in this list.

# APPROVED ADVANCED REGISTER RECORDS

## From September 15 to October 1, 1922

| A. R. | | Lbs. Milk | Lbs. B. F. | Age Yrs. Mos. | Owner |
|---|---|---|---|---|---|
| ¶11672 | Corita of Anna Dean Farm 66081 | 7162.90 | 439.03 | 5—3 | D. F. Clark, Poskin, Wis. |
| ¶11673 | Imp. Duchess Southside of Mara Alva 77236 | 7926.10 | 436.01 | 4—6 | George E. Hamilton, Bethesda, Md. |
| 11674 | Earl's Yeksa Daisy of San Dieguito 96091 | 7218.10 | 297.33 | 2—3 | Clayton R. Grice, Ramona, Calif. |
| °11675 | Early Rose of Pencoyd 90834 | 10963.10 | 580.22 | 2—2 | George M. Hendee, Suffield, Conn. |
| 11676 | Imp. Fan of Bickleigh 40102 | 10404.10 | 441.20 | 9—4 | W. H. Dupee, Santee, Calif. |
| 11677 | Imp. Fanny of Oaks Farm 117327 | 11010.90 | 555.71 | 8—9 | C. W. Barron, Cohasset, Mass. |
| ‡¶11678 | Flora's Beauty of City View 105174 | 9711.10 | 513.87 | 2—11 | O. R. Schwalen, Roberts, Wis. |
| ¶11679 | Flossie by Septimus 66449 | 9121.20 | 509.62 | 4—9 | T. S. Winston, Midlothian, Va. |
| ¶11680 | Governor's Rosette of Walnut Ridge 114092 | 9689.80 | 486.08 | 3—10 | Clyde E. Fruit, Waukesha, Wis. |
| ‡11681 | City View's Blooming Rose 105176 | 9058.90 | 500.20 | 2—5 | O. R. Schwalen, Roberts, Wis. |
| 11682 | Imp. Polly II. of the Gron 75393 | 9015.10 | 455.54 | 5—1 | Henry J. Krebs, Wilmington, Del. |
| ¶11683 | Grace Lindy of Fairview 118668 | 6917.10 | 374.61 | 2—6 | Peter Cologna & Sons, Marshfield, Mo. |
| *11684 | Harwood Folly 98294 | 8871.50 | 437.31 | 2—2 | T. S. Winston, Midlothian, Va. |
| 11685 | Haviem's Gem 54649 | 8280.20 | 449.76 | 6—7 | Louis W. Glocke, Dale, Wis. |
| 11686 | Hillswold Charity 89008 | 9967.40 | 477.30 | 2—7 | E. E. Hills, Shrewsbury, Mass. |
| ¶11687 | Lake Grove Lucretia 70763 | 8232.20 | 452.81 | 4—4 | University of Maine, Orono, Maine |
| *11688 | Lilly of Woodend 3d 55422 | 12311.00 | 565.52 | 3—7 | D. F. Clark, Poskin, Wis. |
| ‡¶11689 | Malinda of Bellmath 71870 | 9188.60 | 487.25 | 4—7 | Earl D. Crocker, Sennett, N. Y. |
| 11690 | Marjorie os Chicona 90539 | 11260.10 | 474.69 | 2—4 | Albion L. Gile, Chinook, Wash. |
| 11691 | Masherette Girl 48118 | 11020.80 | 491.95 | 7—11 | D. F. Clark, Poskin, Wis. |
| °11692 | Mixter Almond Eyes 87590 | 12532.40 | 664.87 | 3—4 | Est. George Mixter, Hardwick, Mass. |
| 11693 | Morven's France's Maid 48596 | 11500.00 | 300.01 | 10—0 | Westmoreland Davis, Leesburg, Va. |
| 11694 | Yeoman's Mixter Bettie 62939 | 9615.70 | 466.48 | 7—2 | Est. George Mixter, Hardwick, Mass. |
| 11695 | Imp. Valentine of Oaks Farm 117328 | 9785.80 | 461.93 | 6—5 | C. W. Barron, Cohasset, Mass. |
| ‡11696 | Sue of Corwin Hill 96528 | 9084.40 | 459.52 | 2—1 | Rice & Chisholm, Harmonsburg, Pa. |
| 11697 | Raider's Deruchette 74770 | 10106.80 | 462.66 | 4—1 | Isaac E. Emerson, Brooklandville, Md. |
| 11698 | Morven's Melody's Queen 103880 | 8897.00 | 445.98 | 2—3 | Westmoreland Davis, Leesburg, Va. |
| °11699 | Phyllomena of Morningside 42690 | 13655.80 | 790.32 | 11—2 | J. L. Rider, Catawissa, Pa. |
| 11700 | Morven's Pride 2d 103878 | 9993.00 | 490.46 | 2—5 | Westmoreland Davis, Leesburg, Va. |
| ¶11701 | Agalitz of Midway 98228 | 7155.50 | 340.95 | 1—11 | E. O. Weilip, Rice Lake, Wis. |
| ‡11702 | Allene of Mill Run 90982 | 9344.30 | 471.94 | 2—2 | J. W. Rice, Harmonsburg, Pa. |
| ‡¶11703 | Beauty Elmwood of Spring Grove 119705 | 8611.20 | 444.75 | 1—11 | Joseph B. Kleinhans, Herbster, Wis. |
| 11704 | Beauty of Home Acres 77400 | 9946.80 | 533.25 | 3—11 | C. G. Meaker Co., Inc., Auburn, N. Y. |
| 11705 | Celena's Hazel 92063 | 6644.40 | 361.15 | 2—2 | L. G. Johnson, Whitewater, Wis. |
| ‡¶11706 | Charity of Skippack 75127 | 7530.10 | 399.46 | 4—2 | T. S. Winston, Midlothian, Va. |
| 11707 | Abbeyleix Cherry Rose 91871 | 10409.80 | 442.34 | 2—5 | Mrs. Charles Newbold Welsh, Chestnut Hill, Pa. |
| 11708 | Aloha Darling 91232 | 9470.70 | 354.37 | 2—3 | Wallace & Fordyce, Sunnyside, Wash. |
| 11709 | Broad Acres September Morn 86378 | 9795.10 | 414.81 | 2—8 | Frank M. Smith, Springfield Center, N. Y |
| 11710 | Cathederal Princess 93274 | 8405.70 | 501.04 | 2—5 | Elizabeth Mills Reid, Purchase, N. Y. |
| †¶11711 | Faith of Rockledge 81604 | 13999.00 | 663.62 | 4—5 | B. N. Dickinson, Chazy, N. Y. |
| ‡11712 | Fern of Willow Brook 88665 | 8497.00 | 445.21 | 3—10 | Chequamegon Guernsey Ass'n, Ashland, Wis. |
| *°11713 | Glenwood's Ruby of Creek Farm 82784 | 13688.00 | 747.77 | 3—3 | Wawa Dairy Farms, Wawa, Pa. |
| °11714 | Golden Bloom 84225 | 12612.10 | 654.30 | 3—2 | J. L. Hope, Madison, N. J. |
| 11715 | Golden's Sweet Alice 93633 | 10376.20 | 476.62 | 2—4 | Frank E. Swan, Wauwatosa, Wis. |
| ¶11716 | Illini Gulnare April Girl 113895 | 5497.90 | 290.26 | 2—2 | University of Illinois, Urbana, Ill. |
| ¶11717 | Lotina Gypson 39378 | 12034.10 | 543.58 | 10—10 | Ware Shoals Mfg. Co., Ware Shoals, S. C. |
| ¶11718 | Ware Shoals Star of Lewison 90531 | 9328.40 | 419.76 | 2—5 | Ware Shoals Mfg. Co., Ware Shoals, S. C. |
| °¶11719 | Princess Alvena 96152 | 10081.50 | 578.00 | 2—2 | B. N. Dickinson, Chazy, N. Y. |
| 11720 | Imp. Angelina of Ore Hill 52270 | 11820.80 | 599.89 | 5—7 | A. J. Welch, Redwood City, Cal. |
| 11721 | Miss Tostevin of Edgewater 67765 | 7676.10 | 425.03 | 2—1 | A. J. Welch, Redwood City, Cal. |
| ‡11722 | Guernfalfa Betty 65235 | 7400.20 | 367.53 | 5—0 | J. G. Breidenbach, Marshfield, Wis. |
| 11723 | Paulstan's Maid of Beechwood 71568 | 11185.80 | 571.87 | 4—3 | Pennsylvania State College, State College, Pa. |

| | | | | | |
|---|---|---|---|---|---|
| ‡11724 | Amie's Gay Lass of Harriton 84111 | 8391.30 | 329.65 | 2—11 | Fred Huggler, Bryn Mawr, Pa. |
| 11725 | Great Hill's Iris 91278 | 9786.80 | 488.66 | 2—2 | Galen L. Stone, Marion, Mass. |
| 11726 | Hazel B. of Edgewater 94551 | 7983.80 | 397.62 | 2—3 | William Fahnestock, Katonah, N. Y. |
| 11727 | Imp. Lisle's Lily of Mara Alva 68107 | 9259.30 | 473.13 | 5—9 | W. E. Wright, Akron, Ohio |
| °11728 | Lone Pine Mollie Cowan 91285 | 12760.00 | 703.81 | 2—4 | H. L. & F. D. Stout, Mikana, Wis. |
| ¶11729 | Imp. Pine II. des Fontenelles 100127 | 7444.40 | 334.00 | 2—8 | Ralph Williams, Cape Girardeau, Mo. |
| *11730 | Villiaze's Sunday of Avondale 76200 | 8907.40 | 464.60 | 4—0 | Mervin Eby, Wakarusa, Ind. |
| °¶11731 | Cherub's Rutila of Shorewood 95934 | 8852.90 | 529.43 | 2—1 | D. D. Tenney, Crystal Bay, Minn. |
| ¶11732 | Stonehouse Pandora 73498 | 10451.30 | 518.53 | 4—0 | Mrs. Francis K. Stevens, Gladstone, N. J. |
| ‡¶11733 | Hollyhock Supreme Lily 78639 | 7707.60 | 388.08 | 3—10 | H. P. Ellis, Cleveland, Ohio |
| ‡11734 | Baby Doll of Roselawn Farm 93465 | 8187.50 | 358.55 | 2—1 | H. P. Ellis, Cleveland, Ohio |
| ‡11735 | Lily of Maple Hill 70910 | 7352.20 | 365.73 | 4—5 | H. P. Ellis, Cleveland, Ohio |
| ¶11736 | Nora of Ellerslie 59297 | 10829.90 | 501.14 | 5—11 | George Wood, Wawa, Pa. |
| °11737 | Yeoman's Mixter Prophetess 101642 | 12039.00 | 526.68 | 2—4 | Est. George Mixter, Hardwick, Mass. |
| ‡11738 | Saylor's Masher Florette 74419 | 8264.10 | 385.92 | 4—2 | Wm. H. Saylor, San Francisco, Calif. |
| °‡11739 | Marianna of the Rancho 121271 | 13208.70 | 623.89 | 2—10 | D. O. Brant, Owensmouth, Calif. |
| 11740 | Noble Minnie El Moore 86698 | 6372.20 | 381.60 | 2—11 | Est. M. A. Ryan, Batavia, N. Y. |
| 11741 | Imp. Clara's Blossom of Maple Lodge 93850 | 9290.50 | 480.50 | 2—6 | George E. Hamilton, Bethesda, Md. |
| ‡11742 | Hickory Grove's Queen 88186 | 6556.70 | 360.00 | 2—11 | H. W. Griswold, West Salem, Wis. |
| ‡11743 | Clairmont's Maid of Lone Elm 88542 | 7519.70 | 361.21 | 2—10 | J. H. Pockett & Son, Watervliet, Mich. |
| ‡11744 | Martha Washington of Pleasant View Farm 69944 | 8403.40 | 389.37 | 4—4 | J. H. Pockett & Son, Watervliet, Mich. |
| ‡¶11745 | Abbie of the Ridge 87113 | 9063.10 | 536.44 | 2—7 | Fred C. Gleason, Sodus, Mich. |
| °†11746 | Maple Glen Lady Pollyanna 73980 | 13925.60 | 816.66 | 4—4 | E. F. Price, New York, N. Y. |
| ‡¶†11747 | Matha Ninitta of Bellmath 70719 | 12101.40 | 674.20 | 4—11 | Earl D. Crocker, Sennett, N. Y. |

RE-ENTRIES

| | | | | | |
|---|---|---|---|---|---|
| 5196 | Imp. Alcia of Linwood 51562 | 9319.70 | 486.68 | 5—9 | A. J. Welch, Redwood City, Cal. |
| 5364 | Yeoman's Mixter Belle 62946 | 8877.10 | 492.40 | 7—2 | Est. George Mixter, Hardwick, Mass. |
| 5913 | Raymond's Lily of St. Saviour's 45374 | 12275.00 | 553.47 | 5—2 | A. J. Welch, Redwood City, Cal. |
| ‡¶6002 | Dolly Dimple of Coloma 2d 58315 | 13236.30 | 570.13 | 6—11 | Ballard Bros., Niles, Mich. |
| 6511 | Imp. Acadia of Linwood 51569 | 10054.90 | 626.58 | 5—4 | A. J. Welch, Redwood City, Cal. |
| ‡¶6631 | May King's Ezalia of Eau Claire 59200 | 10074.60 | 511.18 | 5—10 | E. J. Smallidge, Eau Claire, Mich. |
| 6950 | Imp. Golden Peridot of Edgemoor 63568 | 9724.30 | 490.58 | 5—3 | Isaac E. Emerson, Brooklandville, Md. |
| 7643 | Ultra Edith 61002 | 12339.30 | 611.44 | 6—0 | J. L. Hope, Madison, N. J. |
| 7957 | Imp. England's Olivette 65707 | 10322.00 | 461.92 | 5—10 | W. G. Ransom, Homewood, Kansas |
| ‡¶7980 | Mae of Willalvin Farm 66198 | 12497.00 | 619.98 | 5—2 | Basse Bros., West Allis, Wis. |
| ¶8643 | Deasie of Sylvanite 78187 | 11353.50 | 581.51 | 3—6 | Richard F. Klemm, Baraboo, Wis. |
| 8966 | Clio of Stannox 90486 | 8880.80 | 498.13 | 3—5 | Clement S. Houghton, Sherborn, Mass. |
| °9077 | Broad Acres Glenwood Girl 79633 | 11560.30 | 624.12 | 3—4 | Frank M. Smith, Springfield Center, N.Y. |
| ‡9217 | Jacqueminot's Lady Evelyn 59816 | 11785.00 | 585.30 | 5—10 | C. M. McConnell, West Salem, Ohio |

**Bulls Admitted to the A. R. Daughters Whose A. R. Numbers Appear in Brackets**

Earl Kitchener of Bella Vista 31291 [11375-11674]
Knight of Midlothian 24497 [10561-11696]
Belle's Holden of Pleasant View 22251 [10990-11704]
The Prize 31633 [11600-11706]
Fillmore's Golden Secret 28009 [11400-11714]
Brothertown's Duke 10848 [8825-11717]
Tony of Suburban Farm 34279 [11419-11719]
Duke of Rockingham 22647 [8672-11723]
Great Hill's Dream 40729 [11402-11725]
Tom of Briarbank 20541 [6107-11744]

Class Leader† Double Letter¶ Exceeds requirements by 100% or over° 1 and 2 day test* 1 day test‡


## PEDIGEE SHEETS

Sheet (8½ x 17) three generations, with form for sketching - - - - - - Per 100, $1.25
Sheet (11 x 17) four generations, with form for sketching - - - - - - Per 100, $1.25
Which fits all regular standard typewriters

**THE AMERICAN GUERNSEY CATTLE CLUB** **Peterboro, New Hampshire**

# OWNERS' STATEMENTS OF FEEDS

## For Cows Exceeding Requirements by 100 per cent. or more

### OWNER'S STATEMENT OF FEED FOR EARLY ROSE OF PENCOYD 90834, A. R. 11675

Apr.—6 to 10 lbs. daily of the following mixture: 50 lbs. each cottonseed meal, hominy and corn meal, 100 lbs. each oil meal, gluten feed and bran, 150 lbs. ground oats, 125 lbs. Distillers' Grains; 1.5 lbs. molasses, 8 lbs. beet pulp, 10 lbs. alfalfa.

May,—10 lbs. daily to the 14th of the following mixture: 50 lbs. each cottonseed meal, hominy and corn meal, 100 lbs. each oil meal, gluten feed and bran, 150 lbs. ground oats, 125 lbs. Distillers' Grains, then 12 lbs. of the following mixture: 150 lbs. each cottonseed meal and oil meal, 100 lbs. each gluten feed and Distillers' Grains, 500 lbs. Larro Feed; 1.5 lbs. molasses, 8 lbs. beet pulp to the 14th then 2 lbs., 10 lbs. alfalfa to the 14th then 6 lbs.

June,—14 lbs. daily to the 25th of the following mixture: 100 lbs. each cottonseed meal, oil meal, gluten feed, bran and Distillers' Grains, 500 lbs. Larro Feed, then 14 lbs. of the following mixture: 100 lbs. each cottonseed meal, oil meal and bran, 200 lbs. each gluten feed and Distillers' Grains, 150 lbs. hominy, 500 lbs. Larro Feed; 1 lb. molasses, 15 lbs. beet pulp, 10 lbs. mixed hay.

July,—14 lbs. daily to the 25th same as first mixture given in June except no cottonseed meal, then 14 lbs. same as second mixture given in June; same roughage as June.

Aug.—14 lbs. daily of the following mixture: 300 lbs. each cottonseed meal, hominy, Distillers' Grains and Larro Feed, 200 lbs. each oil meal, gluten feed and bran, 100 lbs. ground oats; 8 lbs. beet pulp, 5 lbs. clover hay.

Sept.—Same ration as given in August.

Oct.—15 lbs. daily of 1 lb. flaxseed, 14 lbs. of the following mixture: 300 lbs. cottonseed meal, 200 lbs. each oil meal, gluten feed, ground oats and bran, 400 lbs. hominy, 500 lbs. Distillers' Grains, 100 lbs. middlings; 4 lbs. beet pulp, 10 lbs. mixed hay.

Nov.—Same grain ration as October; 8 lbs. beet pulp, 10 lbs. mixed hay.

Dec.—14 lbs. daily of the following mixture: 100 lbs. each cottonseed meal, oil meal, ground oats and middlings, 350 lbs. hominy, 200 lbs. Distillers' Grains; 4 lbs. beet pulp, 30 lbs. silage, 4 lbs. mixed hay.

Jan.—Same ration as given in December.

Feb.—10 lbs. daily of the following mixture: 100 lbs. each cottonseed meal, oil meal, ground oats and middlings, 150 lbs. gluten feed, 350 lbs. hominy, 200 lbs. each bran and Distillers' Grains; 1 qt. molasses, 12 lbs. each beet pulp and mixed hay.

Mar.—12 lbs. daily of the following mixture: 200 lbs. each cottonseed meal, oil meal and ground oats, 100 lbs. each gluten feed and bran, 400 lbs. hominy, 500 lbs. Distillers' Grains; 1 qt. molasses, 11 lbs. beet pulp, 30 lbs. silage, 10 lbs. alfalfa.

Apr.—Same ration as given in March.

### OWNER'S STATEMENT OF FEED FOR MIXTER ALMOND EYES 87590, A. R. 11692

Apr.—9 lbs. daily equal parts hominy, ground oats and bran; 4 lbs. beet pulp, 30 lbs. silage, mixed hay.

May,—10 lbs. daily of the following mixture: 200 lbs. each cottonseed meal, gluten meal and hominy, 100 lbs. oil meal, 300 lbs. each ground oats and bran; 4 lbs. beet pulp, alfalfa, pasture.

June,—13.5 lbs. daily same mixture as May; 4 lbs. beet pulp, green feed, pasture.

July,—13.5 lbs. daily same mixture as May except gluten feed in place of gluten meal; same roughage as June.

Aug.—13.5 lbs. daily of the following mixture: 200 lbs. each cottonseed meal and gluten feed, 100 lbs. each oil meal, hominy and corn meal, 300 lbs. each ground oats and bran; same roughage as June.

Sept.—13.5 lbs. daily same mixture as August except gluten meal in place of gluten feed; same roughage as June.

Oct.—13.5 lbs. daily of the following mixture: 200 lbs. each cottonseed meal, gluten meal, hominy and Schumacher Feed, 100 lbs. oil meal, 300 lbs. each ground oats, bran and Unicorn Dairy Ration; 4 lbs. beet pulp to the 15th, 6 lbs. beets from the 22d, green feed, pasture.

Nov.—13.5 lbs. daily same mixture as October without Schumacher Feed; 3 lbs. beet pulp from the 9th, 12 lbs. roots to the 9th then 6 lbs., 20 lbs. silage, clover hay.

Dec.—13.5 lbs. daily of the following mixture: 200 lbs. each cottonseed meal, gluten feed and hominy, 100 lbs. oil meal, 300 lbs. each ground oats, bran and Unicorn Dairy Ration; 3 lbs. beet pulp, 6 lbs. beets, 30 lbs. silage, hay.

Jan.—12 lbs. daily of the following mixture: 200 lbs. each cottonseed meal, gluten meal and hominy, 100 lbs. oil meal, 300 lbs. each ground oats and bran; 1 lb. molasses, 3 lbs. beet pulp, 6 lbs. beets, 30 lbs. silage.

Feb.—12 lbs. daily of the following mixture: 200 lbs. each cottonseed meal, gluten meal and hominy, 300 lbs. each ground oats and bran, 100 lbs. linseed; 1 lb. molasses, 8 lbs. each beet pulp and mixed hay, 30 lbs. silage.

Mar.—Same grain ration as January; 6 lbs. beet pulp, 30 lbs. silage.

Apr.—10 lbs. daily same mixture as January; 1 lb. molasses, 6 lbs. beet pulp, 30 lbs. silage, 10 lbs. clover hay.

### OWNER'S STATEMENT OF FEED FOR PHYLLOMENA OF MORNINGSIDE 42690, A. R. 11699

Apr.—8 lbs. daily to the 15th of the following mixture: 200 lbs. cottonseed meal, 300 lbs. each oil meal and ground oats, 100 lbs. each gluten feed, hominy and bran, 400 lbs. Union Grains, then 12 lbs. of the following mixture: 200 lbs. cottonseed meal, 300 lbs. each oil meal, ground oats and Union Grains, 100 lbs. each gluten feed, hominy, bran and Larro Feed; 4 lbs. beet pulp, 12 lbs. silage, 10 lbs. timothy hay.

May,—14 3-10 lb. daily of 3-10 lb. cottonseed meal, 14 lbs. of the following mixture: 200 lbs. cottonseed meal, 300 lbs. each oil meal and ground oats, 100 lbs. each gluten meal, hominy and bran, 400 lbs. Union Grains; 4.5 lbs. beet pulp, 10 lbs. mixed hay, pasture.

June,—15 lbs. daily of the following mixture: 200 lbs. cottonseed meal, 300 lbs. oil meal, 100 lbs. each gluten meal and bran, 150 lbs. each corn meal and ground oats, 400 lbs. Union Grains; 6 lbs. beet pulp, 10 lbs. timothy hay, pasture.

July,—15 lbs. daily to the 15th of the following mixture: 200 lbs. cottonseed meal, 300 lbs. each oil meal and ground oats, 100 lbs. each gluten meal and bran, 400 lbs. Advanced Register Feed; then 15 lbs. of the following mixture: 200 lbs. cottonseed meal, 300 lbs. each oil meal and ground oats, 100 lbs. each gluten meal, hominy and bran, 400 lbs. Advanced Register Feed; 5 lbs. beet pulp, 10 lbs. timothy hay, pasture.

Aug.—14 lbs. daily of the following mixture: 200 lbs. cottonseed meal, 300 lbs. oil meal, 100 lbs. each gluten meal and hominy, 350 lbs. ground oats, 150 lbs. bran, 400 lbs. A. R. Feed; 6 lbs. beet pulp, 15 lbs. silage, 10 lbs. mixed hay.

Sept.—12 lbs. daily of the following mixture: 200 lbs. each cottonsedd meal and bran, 300 lbs. oil meal, 100 lbs. each gluten feed and hominy, 350 lbs. ground oats, 400 lbs. A. R. Feed; 6 lbs. beet pulp, 14 lbs. silage, 8 lbs. mixed hay.

Oct.—Same ration as given in September.

Nov.—12 lbs. daily of the following mixture: 200 lbs. corn meal, 300 lbs. oil meal, 100 lbs. each gluten feed and hominy, 400 lbs. each ground oats and A. R. Feed; 6 lbs. beet pulp, 14 lbs. silage, shredded fodder.

Dec.—12 lbs. daily of the following mixture: 200 lbs. each cottonseed meal and bran, 300 lbs. oil meal, 100 lbs. each gluten feed and hominy, 400 lbs. ground oats, 400 lbs. A. R. Feed; 6 lbs. beet pulp, 14 lbs. silage, 8 lbs. timothy hay, corn stover.

Jan.—Same grain ration as December; same roughage as December without timoth hay.

Feb.—Same grain ration as December; 5 lbs. beet pulp, 14 lbs. silage, 9 lbs. timothy hay.

Mar.—12 lbs. daily to the 10th same mixture as December, then 13.5 lbs. of the following mixture; 250 lbs. cottonseed meal, 300 lbs. oil meal, 100 lbs. each gluten feed and hominy, 350 lbs. ground oats, 200 lbs. bran, 400 lbs. Union Grains; 6 lbs. beet pulp, 15 lbs. each beets and silage, 8 lbs. mixed hay.

Apr.—Same ration as latter part of March.

### OWNER'S STATEMENT OF FEED FOR GLENWOOD'S RUBY OF CREEK FARM 82784, A. R. 11713

June,—12 lbs. daily of the following mixture: 50 lbs. each cottonseed meal and oil meal, 100 lbs. each gluten meal, corn meal and bran, 10 lbs. beet pulp, alfalfa.

July,—16 lbs. daily of 4 lbs. Larro Feed, 12 lbs. of the following mixture: 50 lbs. each cottonseed meal, oil meal and corn meal, 100 lbs. each hominy and bran; 9 lbs. beet pulp, alfalfa.

Aug.—16 lbs. daily of 7 lbs. Larro Feed, 9 lbs. of the following mixture: 75 lbs. cottonseed meal, 50 lbs. oil meal, 100 lbs. each gluten feed, corn meal and bran; 9 lbs. beet pulp, alfalfa.

Sept.—16.5 lbs. daily of 5 lbs. Larro Feed, 2.5 lbs. Cow Chow, 9 lbs. of the following mixture: 100 lbs. each cottonseed meal, gluten feed, hominy, ground oats and bran, 50 lbs. each oil meal and corn meal; 5 lbs. beet pulp, silage, alfalfa.

Oct.—14 lbs. daily of 4 lbs. cow chow, 10 lbs. of the following mixture: 50 lbs. each cottonseed meal and oil meal, 100 lbs. each gluten feed, hominy, ground oats and bran; 5 lbs. beet pulp, alfalfa.

Nov.—17 lbs. daily of 5 lbs. cob meal, 12 lbs. cow chow; 6 lbs. beet pulp, silage, alfalfa.

Dec.—17.5 lbs. daily of 11 lbs. cow chow, 6.5 lbs. cob meal and ground oats; 5 lbs. beet pulp, silage, alfalfa.

Jan.—17 lbs. daily cow chow; 7 lbs. beet pulp, silage, hay.

Feb.—13 lbs. daily cow chow; 7 lbs. beet pulp, silage, alfalfa.

Mar.—14 lbs. daily cow chow; 5 lbs. beet pulp, silage, alfalfa.

Apr.—13.5 lbs. daily to the 18th of cow chow, then 12.5 lbs. of the following mixture: 100 lbs. each cottonseed meal, oil meal, hominy and ground oats, 200 lbs. bran; 6.5 lbs. beet pulp, silage, alfala.

May,—11.5 lbs. daily equal parts cottonseed meal, oil meal, gluten feed, hominy, ground oats and bran; 10 lbs. beet pulp, alfalfa.

### OWNER'S STATEMENT OF FEED FOR GOLDEN BLOOM 84225, A. R. 11714

June,—168 lbs. grain: 14 lbs. oil meal, 42 lbs. ground oats, 56 lbs. each bran and Union Grains; 28 lbs. beet pulp, 140 lbs. alfalfa, pasture.

July,—433 lbs. grain: 31 lbs. each oil meal and bran, 46 lbs. ground oats, 325 lbs. Union Grains; 62 lbs. beet pulp, 310 lbs. alfalfa, pasture.

Aug.—435 lbs. grain: 31 lbs. each oil meal, gluten meal and bran, 47 lbs. each corn meal and ground oats, 248 lbs. Union Grains; 62 lbs. beet pulp, 465 lbs. alfalfa, pasture.

Sept.—419 lbs. grain: 50 lbs. oil meal, 30 lbs. each gluten feed and bran, 45 lbs. each corn meal and ground oats, 219 lbs. Union Grains; 60 lbs. beet pulp, 600 lbs. silage, 300 lbs. alfalfa, pasture.

Oct.—446 lbs. grain: 7 lbs. each cottonseed meal and gluten feed, 46 lbs. each oil meal, corn meal, ground oats and bran, 248 lbs. Unicorn Dairy Ration; 93 lbs. beet pulp, 620 lbs. silage, 372 lbs. alfalfa.

Nov.—420 lbs. grain: 18 lbs. each cottonseed meal and gluten feed. 39 lbs. oil meal, 45 lbs. each corn meal, ground oats and bran, 210 lbs. Unicorn Dairy Ration; 90 lbs. beet pulp, 600 lbs. silage, 360 lbs. alfalfa.

Dec.—436 lbs. grain: 19 lbs. each cottonseed meal and gluten feed, 46 lbs. each oil meal, corn meal, ground oats and bran, 214 lbs. Unicorn Dairy Ration; 93 lbs. beet pulp, 620 lbs. silage, 372 lbs. alfalfa.

Jan.—451 lbs. grain: 28 lbs. each cottonseed meal and gluten feed, 46 lbs. each oil meal, corn meal, ground oats and bran, 211 lbs. Unicorn Dairy Ration; 93 lbs. beet pulp, 620 lbs. silage, 372 lbs. alfalfa.

Feb.—400 lbs. grain: 25 lbs. each cottonseed meal and gluten feed, 42 lbs. each oil meal, corn meal, ground oats and bran, 182 lbs. Unicorn Dairy Ration; 84 lbs. beet pulp, 560 lbs. silage, 336 lbs. alfalfa.

Mar.—441 lbs. grain: 28 lbs. each cottonseed meal and gluten feed, 46 lbs. each oil meal, corn meal, ground oats and bran, 201 lbs. Unicorn Dairy Ration; 93 lbs. beet pulp, 620 lbs. silage, 372 lbs. alfalfa.

Apr.—423 lbs. grain: 27 lbs. each cottonseed meal and gluten feed, 45 lbs. each oi meal, corn meal, ground oats and bran, 189 lbs. Unicorn Dairy Ration; 90 lbs. beet pulp, 600 lbs. silage, 360 lbs. alfalfa.

May,—426 lbs. grain: 28 lbs. each cottonseed meal and gluten feed, 46 lbs. each oil meal, corn meal, ground oats and bran, 186 lbs. Unicorn Dairy Ration 93 lbs. beet pulp, 245 lbs. silage, 240 lbs. alfalfa, pasture.

June,—239 lbs. grain: 14 lbs. each cottonseed meal, gluten feed and corn meal, 24 lbs. each oil meal, ground oats and bran, 125 lbs. Unicorn Dairy Ration; 80 lbs. beet pulp, 240 lbs. silage, 80 lbs. alfalfa, pasture.

### OWNER'S STATEMENT OF FEED FOR PRINCESS ALVENA 96152. A. R. 11719

Apr.—289.96 lbs. grain: 47.64 lbs. each cottonseed meal, ground oats and bran, 51.76 lbs. oil meal, 15.88 lbs. gluten feed, 79.40 lbs. corn meal; 300 lbs. beets, 450 lbs. silage, 300 lbs. clover hay.

May,—310 lbs. grain: 15.5 lbs. cottonseed meal, 62 lbs. each oil meal and bran, 31 lbs. gluten feed, 46.5 lbs. corn meal, 93 lbs. ground oats; 310 lbs. beets, 450 lbs. silage, 100 lbs. clover hay, 25 lbs. timothy hay, pasture.

June,—389.97 lbs. grain: 34.73 lbs. each oil meal, gluten feed and Distillers' Grains 52.1 lbs. hominy, 60 lbs. corn meal, 104.21 lbs. ground oats, 69.47 lbs. bran; pasture.

July,—310 lbs. grain: 31 lbs. each oil meal, gluten feed and Distillers' Grains, 46.5 lbs. hominy, 93 lbs. ground oats, 77.5 lbs. bran, pasture.

Aug.—Same ration as given in July with 5 lbs. timothy hay added.
Sept.—Same ration as given in July with 150 lbs. timothy hay added.
Oct.—308 lbs. grain: 31 lbs. each oil mealand gluten feed, 44.5 lbs. hominy, 93 lbs. ground oats, 62 lbs. bran, 46.5 lbs. Distillers' Grains; 54 lbs. beet pulp, 275 lbs. silage, 310 lbs. timothy hay, pasture.
Nov.—305 lbs. grain: 5 lbs. cottonseed meal, 30 lbs. each oil meal and gluten feed, 45 lbs. each hominy and Distillers' Grains, 90 lbs. ground oats, 60 lbs. bran; 60 lbs. beet pulp, 400 lbs. silage, 150 lbs. each alfalfa and timothy hay.
Dec.—279.01 lbs. grain: 27.9 lbs. each oil meal and gluten feed, 41.85 lbs. each hominy and Distillers' Grains, 83.71 lbs. ground oats, 55.8 lbs. bran; 62 lbs. beet pulp, 620 lbs. silage, 310 lbs. timothy hay.
Jan.—278.4 lbs. grain: 42.9 lbs. each cottonseed meal and bran, 64.2 lbs. each oil meal, gluten meal and ground oats; 124 lbs. beet pulp, 465 lbs. silage, 310 lbs. timothy hay.
Feb.—251.1 lbs. grain: 25.9 lbs. cottonseed meal, 52 lbs. each oil meal and gluten meal, 86.5 lbs. ground oats, 34.7 lbs. bran; 224 lbs. beet pulp, 50 lbs. silage, 280 lbs. timothy hay.
Mar.—159.76 lbs. grain: 9.61 lbs. cottonseed meal, 32.71 lbs. oil meal, 19.43 lbs. gluten feed, 58.62 lbs. ground oats, 39.39 lbs. bran; 248 lbs. beet pulp, 310 lbs. timothy hay.

### OWNER'S STATEMENT OF FEED FOR LONE PINE MOLLIECOWAN 91285, A. R. 11728

July,—9.8 lbs. daily of 1 lb. each oil meal, gluten feed, Distillers' Grains and Big Q Dairy Ration, 2 lbs. ground oats, 3 lbs. bran, .5 lb. brewer's Grains, .3 lb. flaxseed; .7 lb. molasses, 2 lbs. beet pulp, 25 lbs. silage, 9 lbs. alfalfa.
Aug.—10.5 lbs. daily of the following mixture: 1 lb. each cottonseed meal, oil meal, gluten feed, Distillers' Grains and Union Grains, 2 lbs. ground oats, 2.5 lbs. bran, 1.5 lbs. Big Q Dairy Ration, .5 lb. flaxseed; .8 lb. molasses, 2 lbs. beet pulp, 25 lbs. silage, 10 lbs. alfalfa.
Sept.—10.5 lbs. daily of 1 lb. each oil meal, gluten feed, Distillers' Grains and Union Grains, 2 lbs. ground oats, 2.5 lbs. bran, 1.5 lbs. Big Q Dairy Ration, .5 lb. flaxseed; .8 lb. molasses, 2 lbs. beet pulp, 20 lbs. each roots and silage, 10 lbs. alfalfa.
Oct.—10.5 lbs. daily to the 18th of same mixture as September, then 10.5 lbs. of 1 lb. each oil meal, gluten feed, Unicorn Dairy Ration and Distillers' Grains, 2 lbs. ground oats, 2.5 lbs. bran, 1.5 lbs. Union Grains, .5 lb. flaxseed; .8 lb. molasses, 2 lbs. beet pulp, 40 lbs. roots, 25 lbs. silage, 10 lbs. alfalfa.
Nov.—10.5 lbs. daily of 1 lb. each oil meal, gluten feed, Unicorn Dairy Ration and Distillers' Grains, 2 lbs. ground oats, 2.5 lbs. bran, 1.5 lbs. Union Grains, .5 lb. flaxseed, to the 22d then same with .5 lb. less Union Grains; .8 lb. molasses, 2 lbs. beet pulp, 35 lbs. roots, 25 lbs. silage, 11 lbs. alfalfa.
Dec —10 lbs. daily of 1 lb. each oil meal, gluten feed, Union Grains, Distillers' Grains and Unicorn Dairy Ration, 2 lbs. ground oats, 2.5 lbs. bran, .5 lb. flaxseed; .5 lb. molasses, 2 lbs. beet pulp, 35 lbs. roots, 20 lbs. silage, 11 lbs. alfalfa.
Jan.—10 lbs. daily to the 23d same mixture as December, then 10 lbs. of 1 lb. each oil meal, Union Grains, Distillers' Grains and Unicorn Dairy Ration, .5 lb. each gluten feed, corn meal and flaxseed, 2 lbs. ground oats, 2.5 lbs. bran; .8 lb. molasses.
Feb.—10 lbs. daily to the 6th same mixture as latter part of January, then 9.5 lbs. daily of 1. lb. each oil meal, corn meal, Union Grains and Distillers' Grains; 2 lbs. ground oats, 2.5 lbs. bran, .5 lb. each Unicorn Dairy Ration and flaxseed. .8 lb. molasses, 2.5 lbs. beet pulp, 30 lbs. roots, 25 lbs. silage, 14 lbs. alfalfa,
Mar.—9 lbs. daily of 1 lb. each oil meal, corn meal, Distillers' Grains and Union Grains, 2 lbs. ground oats, 2.5 lbs. bran, .5 lb. flaxseed; .5 lb. molasses, 2.5 lbs. beet pulp, 30 lbs. each roots and silage, 14 lbs. alfalfa.
Apr.—Same grain ration as March to the 7th, then 8.8 lbs. daily of 1 lb. each oil meal, corn meal, Union Grains and Distillers' Grains, 2 lbs. ground oats, 2.5 lbs. bran, .3 lb. flaxseed; .4 lb. molasses to the 14th, 2.5 lbs. beet pulp, 25 lbs. roots to the 21st, 35 lbs. silage, 14 lbs. alfalfa.
May,—Same grain ration as latter part of April to the 16th, then 8.3 lbs. daily of 1 lb. each oil meal, corn meal and Distillers' Grains, 2 lbs. ground oats, 2.5 lbs. bran, .5 lb. Union Grains, .3 lb. flaxseed; 2.5 lbs. beet pulp, 35 lbs. silage, 14 lbs. alfalfa.
June,—8.8 lbs. daily of 1 lb. each oil meal, and Distillers' Grains, 1.5 lbs. corn meal, 2 lbs. ground oats, 2.5 lbs. bran, .5 lb. Union Grains, .3 lb. Flaxseed; 3 lbs. beet pulp, 25 lbs. silage, 14 lbs. alfalfa.
July,—Same grain ration as June; 3 lbs. beet pulp, 20 lbs. silage, 14 lbs. alfalfa.

### OWNER'S STATEMENT OF FEED FOR CHERUB'S RUTILA OF SHOREWOOD 95934, A. R. 11731

May,—7 lbs. daily of the following mixture: 60 lbs. each cottonseedmeal and gluten feed, 100 lbs. each oil meal, hominy, ground oats and bran, 62.5 lbs. Brewers' Grains; 2 lbs. beet pulp, 15 lbs. each roots and silage, 8 lbs. alfalfa.
June,—10 lbs. daily of the following mixture: 75 lbs. cottonseed meal,100lbs.each, oil meal, hominy, ground oats and bran, 50 lbs. gluten, 25 lbs. Distillers' Grains, 62.5 Brewers' Grains; 15 lbs. each beet pulp and silage, 8 lbs. alfalfa.
July,—Same grain ration as June; 3 lbs. beet pulp, 20 lbs. silage, 10 lbs. alfalfa.
Aug.—10 lbs. daily of the following mixture: 50 lbs. each cottonseed meal, gluten feed and Brewers' Grains, 100 lbs. each oil meal, hominy, ground oats and bran, 25 lbs. Distillers' Grains; same roughage as July.
Sept.—10 lbs. daily same mixture as June with 10 lbs. soy bean meal added; 4 lbs. beet pulp, 20 lbs. silage, 8 lbs. alfalfa.
Oct.—12 lbs daily of the following mixture: 75 lbs. cottonseed meal, 100 lbs. each o meal, hominy, ground oats and bran, 25 lbs. Distillers' Grains, 62.5 lbs. Brewers' Grains, 10 lbs. soy bean meal; 3 lbs. beet pulp, 20 lbs. silage, 8 lbs. alfalfa.
Nov.—Same ration as given in October.
Dec.—12 lbs. daily of the following mixture: 100 lbs. each cottonseed meal, oil meal, hominy, ground oats and bran, 50 lbs. gluten feed, 50 lbs. Distillers' Grains, 10 lbs. soy bean meal; 15 lbs. each beet pulp and silage, 10 lbs. alfalfa.
Jan.—12 lbs. daily of the following mixture: 100 lbs. each cottonseed meal, oil meal, hominy, ground oats and bran, 50 lbs. gluten feed, 62.5 lbs. Distillers' Grains, 10 lbs. soy bean meal; 3 lbs. beet pulp, 15 lbs. silage, 10 lbs. alfalfa.
Feb.—10 lbs. daily of the following mixture: 100 lbs. each cottonseed meal, oi meal, hominy, ground oats and bran, 60 lbs. gluten feed, 62.5 lbs. Brewers' Grains, 10 bs. each soy bean meal and flaxseed meal; 4 lbs. beet pulp, 20 lbs. silage, 8 lbs. alfalfa.
Mar.—10 lbs. daily of 1 lb. each cottonseed meal and flaxseed meal, 8 lbs. of the following mixture: 100 lbs. each cottonseed meal, oil mea , hominy, ground oats and bran, 60 lbs. gluten meal, 62.5 lbs. Distillers' Grains, 10 lbs. soy bean meal; 10 lbs. beet pulp, 15 lbs. silage, 8 lbs. alfalfa.
Apr.—8 lbs. daily of the folloing mixture: 100 lbs. each cottonseed meal, oil meal, hominy, ground oats and bran, 50 lbs. each gluten feed, Brewers' Grains and Distillers' Grains, 15 lbs. soy bean meal; 5 lbs. beet pulp, 15 lbs. silage, 8 lbs. alfalfa.
May,—Same ration as given in April.

### OWNER'S STATEMENT OF FEED FOR YEOMAN'S MIXTER PROPHETESS 101642, A. R. 11737

May,—9 lbs. daily equal parts hominy, ground oats and bran; 4 lbs. beet pulp, alfalfa, pasture.
June,—12.5 lbs. daily of the following mixture: 200 lbs. each cottonseed meal gluten meal and hominy, 100 lbs. oil meal, 300 lbs. each ground oats and bran; 4 lbs. beet pulp, green feed, pasture.
July,—13.5 lbs. daily of the following mixture: 200 lbs. each cottonseed meal, gluten feed and hominy, 100 lbs. oil meal, 300 lbs. each ground oats and bran; 4 lbs. beet pulp, green feed, pasture.
Aug.—13.5 lbs. daily of the following mixture: 200 lbs. each cottonseed meal and gluten feed, 100 lbs. each oil meal, hominy and corn meal, 300 lbs. each ground oats and bran; 4 lbs. beet pulp, green feed, pasture.
Sept.—13.5 lbs. daily of the following mixture: 200 lbs. each cottonseed meal and gluten meal, 100 lbs. each oil meal, hominy and corn meal, 300 lbs. each ground oats and bran; 4 lbs. beet pulp, green feed, pasture.
Oct.—13.5 lbs. daily of the following mixture: 200 lbs. each cottonseed meal, gluten meal, hominy and Schumacher Feed, 100 lbs. oil meal, 300 lbs. each ground oats, bran and Unicorn Dairy Ration; 4 lbs. beet pulp to the 15th, 6 lbs. beets from the 22d, green feed, pasture.
Nov.—13.5 lbs. daily of the following mixture: 200 lbs. each cottonseed meal, gluten meal and hominy, 100 lbs. oil meal, 300 lbs. each ground oats, bran and Unicorn Dairy Ration; 3 lbs. beet pulp from the 9th, 12 lbs. roots to the 9th then 6 lbs., 20 lbs. silage, clover hay.
Dec.—Same grain ration as November; 3 lbs. beet pulp, 6 lbs. beets, 30 lbs. silage.
Jan.—13.5 lbs. daily same mixture as June; 1 lb. molasses, 3 lbs. beet pulp, 6 lbs. beets, 30 lbs. silage.
Feb.—13.5 lbs. daily same mixture as June; 1 lb. molasses, 6 lbs. beet pulp, 30 lbs. silage, 8 lbs. mixed hay.
Mar.—13.5 lbs. daily same mixture as June; 6 lbs. beet pulp, 30 lbs. silage.
Apr.—13.5 lbs. daily same mixture as June; 1 lb. molasses, 6 lbs. beet pulp, 30 lbs. silage, 10 lbs. clover hay.
May,—12 lbs. daily same mixture as June; 1 lb. molasses, 5 lbs. beet pulp, 25 lbs. silage.

### OWNER'S STATEMENT OF FEED FOR MARIANNA OF THE RANCHO 121271, A. R. 11739

June,—15 lbs. daily of the following mixture: 50 lbs. cottonseed meal, 200 lbs. each bran and barley; 6 lbs. beet pulp, alfalfa, pasture.
July,—18 lbs. daily of the following mixture: 40 lbs. cottonseed meal, 20 lbs. oil meal, 100 lbs. each ground oats and bran, 200 lbs. barley; same roughage as June.
Aug.—15 lbs. daily of the following mixture: 75 lbs. cottonseed meal, 50 lbs. oil meal, 100 lbs. ground oats, 200 lbs. each bran and barley; same roughage as June.
Sept.—Same grain ration as August; same roughage as June.
Oct.—15 lbs. daily of the following mixture: 100 lbs. each cottonseed meal, oil meal and ground oats, 300 lbs. each bran and barley; 6 lbs. beet pulp, silage, alfalfa, pasture.
Nov.—15 lbs. daily of the following mixture: 100 lbs. each cottonseed meal and ground oats, 50 lbs. oil meal, 300 lbs. each bran and barley; same roughage as October.
Dec.—Same grain ration as November; same roughage as October.
Jan.—Same grain ration as November; same roughage as October.
Feb.—15 lbs. daily of the following mixture: 100 lbs. cottonseed meal, 300 lbs. bran, 200 lbs. each barley and milo; Same roughage as October.
Mar.—No recod given
Apr.—15 lbs. daily of the following mixture: 150 lbs. cottonseed meal, 180 lbs. bran, 200 lbs. each barley and milo, 100 lbs. malt; same roughage as October.
May,—Same grain ration as April; same roughage as October.

### OWNER'S STATEMENT OF FEED FOR BROAD ACRES GLENWOOD GIRL 79633, RE-ENTRY A. R. 9077

May,—15 lbs. daily of the following mixture: 50 lbs. each cottonseed meal and oil meal, 40 lbs. gluten meal, 100 lbs. each hominy and ground oats, 150 lbs. bran; roots, silage, mixed hay, pasture.
June,—16 lbs. daily of the following mixture: 50 lbs. cottonseed meal, 150 lbs. each oil meal and ground oats, 40 lbs. gluten feed, 100 lbs. each hominy and bran, 60 lbs. Distillers' Grains; 21 lbs. beet pulp, green peas and oats.
July,—16 lbs. daily of the following mixture: 100 lbs. each cottonseed meal, oil meal, hominy and bran, 50 lbs. each gluten feed and Distillers' Grains, 200 lbs. ground oats, to the 15th then 16 lbs. of the following mixture: 150 lbs. each cottonseed meal and oil meal, 100 lbs. each gluten feed, hominy and bran, 200 lbs ground oats; 15 lbs. beet pulp, green peas and oats, 10 lbs. alfalfa.
Aug.—18 lbs. daily to the 20th of the following mixture: 150 lbs. each cottonseed meal and oil meal, 100 lbs. each gluten feed, hominy and bran, 200 lbs. ground oats, then 18 lbs. of the following mixture: 150 lbs. cottonseed meal, 100 lbs. each oil meal, gluten feed, corn meal, ground oats and bran; 8 lbs. roots, green corn, peas and oats, alfalfa.
Sept.—17 lbs. daily to the 15th same mixture as latter part of August, then 13 lbs. of the following mixture: 100 lbs. each cottonseed meal, oil meal, hominy and bran, 50 lbs. gluten feed, 4 lbs. daily (oats, peas and barley) feed; .5 lbs. molasses 5 lbs. each beet pulp and roots, 10 lbs. alfalfa.
Oct.—15 lbs. daily of 9 lbs. (oats, peas and barley) feed, 6 lbs. of the following mixture: 100 lbs. each cottonseed meal, oil meal and corn meal, 50 lbs. gluten feed, 150 lbs. bran; 10 lbs. beet pulp, 30 lbs. roots, 35 lbs. silage, 12 lbs. alfalfa.
Nov.—16 lbs. daily to the 20th of the following mixture: 150 lbs. each cottonseed meal, oil meal and bran, 100 lbs. each corn meal and (oats, peas and barley) feed, then 17.5 lbs. of the following mixture: 150 lbs. each cottonseed meal and bran, 100 lbs. each oil meal, corn meal and (oats, peas and barley) feed, 50 lbs. gluten feed; 10 lbs. beet pulp, 35 lbs. roots, 30 lbs. silage, 12 lbs. alfalfa.
Dec.—18 lbs. daily of the following mixture: 100 lbs. each cottonseed meal, oil meal, corn meal and (oats, peas and barley) feed, 50 lbs. gluten feed, 150 lbs. bran, to the 20th then 20 lbs. of the following mixture: 100 lbs. each cottonseed meal, oil meal, corn meal, Distillers' Grains and (oats, peas and barley) feed, 200 lbs. bran; 10 lbs. each beet pulp and alfalfa, 30 lbs. roots, 25 lbs. silage.
Jan.—15 lbs. daily of the following mixture: 50 lbs. each cottonseed meal, oil meal and gluten feed, 100 lbs. each corn meal and (oats, peas and barley) feed, 200 lbs. each bran and Distillers' Grains; 30 lbs. roots, 20 lbs. silage, 10 lbs. alfalfa.
Feb.—14 lbs. daily same mixture as January; same roughage as January.
Mar.—14 lbs. daily of the following mixture: 50 lbs. each cottonseed meal and oil meal, 100 lbs. each gluten meal and ground oats, 200 lbs. each bran and Distillers' Grains; silage, alfalfa.
Apr.—12 lbs. daily same mixture as March with 100 lbs. corn meal added; roots, silage, alfalfa.
May,—Same ration as given in April.

# WHAT THE COWS ARE DOING

## Their latest credits in the Advanced Register

*SPECIAL NOTE: This list contains the monthly and total credits as checked at the time of going to press. Any omissions or back credits given signify that either data had not been received in time or are held pending verification. These credits are subject to verification and correction until final approval and acceptance and are all made on the two-day basis except where specially noted.*

| Name and Number | Class | Days | Month | Month Credit Lbs. Milk | Month Credit % Fat | Month Credit Lbs. B. Fat | Total Credit Lbs. Milk | Total Credit Lbs. B. Fat |
|---|---|---|---|---|---|---|---|---|
| **ADKINS, B. F., COSQUAY FARM, HEBRON, MD.** | | | | | | | | |
| Cosquay Daisy 99167 | F | 264 | June | 727.2 | 4.82 | 35.05 | 7203.2 | 343.51 |
| Cosquay's Mabel 106401 | G | 59 | June | 1087.9 | 5.18 | 56.35 | 2149.0 | 112.16 |
| Cosquay's Rose of Gold 88531 | E | 286 | June | 802.4 | 5.47 | 43.89 | 8034.9 | 450.91 |
| Imp. Nelly of Penrose 93848 | D | 222 | June | 817.4 | 4.61 | 37.68 | 6414.9 | 303.15 |
| Rosalie of Cosquay 2d 99021 | G | 221 | June | 890.7 | 4.91 | 43.73 | 6952.0 | 344.96 |
| Rosemary of Cosquay 99022 | F | 99 | June | 1078.0 | 4.31 | 46.46 | 3722.2 | 164.08 |
| Wild Rose of Cosquay 99024 | F | 101 | June | 1031.8 | 4.11 | 42.41 | 3806.3 | 162.17 |
| **ALEXANDER, WALTER, BONNIE DOON FARMS, WAUSAU, WIS. 1 day test.** | | | | | | | | |
| Belle's Queen of Pine Dale 71858 | B | 334 | July | 547.5 | 4.91 | 26.88 | 8683.8 | 384.65 |
| Betty of Lone Pine 71575 | B | 257 | July | 831.6 | 5.39 | 44.82 | 8471.2 | 457.02 |
| Caribou Francesca 82456 | B | 91 | June | 878.2 | 4.51 | 39.61 | | |
| | | 122 | July | 796.0 | 5.26 | 41.87 | 3694.7 | 171.09 |
| Ethel's Pet of Pine Dale 71859 | A | 4 | June | 134.8 | 4.48 | 6.04 | | |
| | | 35 | July | 1136.3 | 4.48 | 50.91 | 1271.1 | 56.95 |
| s. Star of Lone Pine 32452 | | | | | | | | |
| d. Skeezicks's Princess 40773 | | | | | | | | |
| **ALLEN, H. M., SWEET SPRINGS FARM, TROY, OHIO.** | | | | | | | | |
| Adelaide of Sweet Springs 85769 | A | 72 | June | 991.5 | 4.03 | 39.96 | 2479.5 | 100.23 |
| Dora of Sweet Springs 75796 | B | 115 | June | 949.2 | 3.86 | 36.64 | 4068.8 | 159.07 |
| Itchen King's Lady Naftel 103272 | E | 334 | June | 501.2 | 6.44 | 32.28 | 7507.6 | 436.04 |
| Jacqueminot's Rosetta 90566 | D | 10 | May | 393.6 | 3.76 | 14.80 | | |
| | | 40 | June | 1200.7 | 3.76 | 45.15 | 1594.3 | 59.95 |
| s. Jacqueminot of Linda Vista 23564 A. R. | | | | | | | | |
| d. Jacqueminot's Rosie 62259 | | | | | | | | |
| King's Lena Jane 86390 | B | 26 | June | 768.6 | 4.81 | 36.97 | | |
| s. King's Itchen King 24661 A. R. | | | | | | | | |
| d. Lena's Beauty 62326 | | | | | | | | |
| Naomi of Sweet Springs 66417 | A | 141 | June | 836.8 | 4.16 | 34.81 | 4553.5 | 192.92 |
| Sweet Spring's Pride 107034 | E | 26 | June | 941.9 | 4.19 | 39.47 | | |
| s. Jacqueminot of Linda Vista 23564 A. R. | | | | | | | | |
| d. Ruth of Sweet Springs 61851 | | | | | | | | |
| **ALLEN, RAY R., ALLENHOLM FARM, SOUTH HERO, VT. 1 day test.** | | | | | | | | |
| Allenholm Rose 103778 | G | 209 | July | 708.6 | 5.03 | 35.64 | 5657.3 | 261.46 |
| Angeline G. 51052 | A | 89 | July | 1332.6 | 4.55 | 60.63 | 4107.3 | 185.22 |
| Princess Golden Secret 91546 | F | 226 | June | 762.3 | 4.30 | 32.78 | | |
| | | 257 | July | 693.5 | 4.16 | 28.85 | 7512.2 | 314.56 |
| **AMOSS, HAMILTON, FALLSTON, MD.** | | | | | | | | |
| Gerar Richmond 80034 | D | 278 | June | 595.7 | 6.27 | 37.35 | 7578.0 | 445.60 |
| Mayflower's Fawn Face 92475 | F | 168 | July | 855.5 | 4.99 | 42.69 | 5483.0 | 266.45 |
| **ANDERSON, J. O., HILLVIEW FARM, SUMAS, WASH.** | | | | | | | | |
| Francesca of Hillview Farm 89644 | E | 240 | July | 988.8 | 4.53 | 44.79 | 8890.5 | 441.86 |
| Sumner's Sequel Francesca 77705 | A | 31 | July | 1603.0 | 4.22 | 67.65 | | |
| s. Sumner's Sequel King 43376 A. R. | | | | | | | | |
| d. Francesca B. of Lee Farm 26771 | | | | | | | | |
| **ANGEL, H. E., RUBYDELL GUERNSEY FARM, MABTON, WASH.** | | | | | | | | |
| Angel's Lila May 84114 | C | 30 | June | 1342.8 | 4.23 | 56.80 | | |
| s. France's May King 31553 A. R. | | | | | | | | |
| d. Lila May 67931 | | | | | | | | |
| Georgia Dunn 76818 | A | 30 | June | 1440.4 | 4.32 | 62.23 | | |
| s. France's May King 31553 A. R. | | | | | | | | |
| d. Anna Dunn 53708 | | | | | | | | |
| Khedive's Yeksa Eavedrop of Rose City 100801 | G | 122 | June | 1041.5 | 4.59 | 47.80 | 4417.0 | 184.11 |
| Pearl of High Rock 43393 | A | 30 | June | 1042.9 | 4.13 | 43.07 | | |
| s. Masher Sequel's Gold Dust 17009 | | | | | | | | |
| d. Rena of Meadow Brook 22941 | | | | | | | | |
| Sweet Dame of Muskego 92049 | E | 88 | June | 1078.1 | 4.67 | 50.35 | 3364.7 | 156.65 |
| **ARCHER, CAROLINE, "FLYING HILL," READING, PA.** | | | | | | | | |
| Pride of Flying Hill 61841 | A | 243 | July | 1036.5 | 4.71 | 48.82 | 9725.1 | 498.68 |
| Priscilla of Flying Hill 86977 | E | 238 | July | 983.6 | 4.70 | 46.23 | 9630.0 | 457.91 |
| Sunrise of Flying Hill 86976 | C | 20 | July | 790.2 | 4.36 | 34.45 | | |
| s. Pencoyd's Secret of Gold 44197 A. R. | | | | | | | | |
| d. Sunday 36698 A. R. 2854 | | | | | | | | |
| **ATWOOD, HOWARD, ORCHARD VIEW FARM, BOLTON, MASS** | | | | | | | | |
| Albamont Bluebell 94657 | F | 296 | July | 776.4 | 4.43 | 34.39 | 7983.1 | 377.53 |
| Conchetta 63963 | A | 166 | July | 1256.9 | 4.32 | 54.30 | 7459.5 | 322.82 |
| Imp. Darby's Rosette II. of Le. Marais 51180 | A | 150 | July | 1378.0 | 5.21 | 71.79 | 7141.0 | 369.85 |
| Kalmia of Seven Elms Farms 64862 | A | 365 | July | 324.0 | 5.86 | 18.99 | 14757.5 | 879.36 |
| Mercer's Pinecrest Katherine 44492 | A | 181 | July | 1324.6 | 4.46 | 59.08 | 8038.2 | 375.33 |
| Yeoman's Moonbeam of Pinecrest 82100 | D | 326 | July | 761.3 | 4.56 | 34.72 | 9952.5 | 439.40 |
| **AUSTIN, JEAN LISETER, LISETER FARM, NEWTOWN SQUARE, PA.** | | | | | | | | |
| Imp. Jubilastic II. 68658 | A | 365 | May | 566.7 | 4.91 | 27.82 | 8906.1 | 408.21 |
| Liseter's Esperance 96233 | F | 141 | May | 759.3 | 4.76 | 36.14 | | |
| | | 171 | June | 631.1 | 4.96 | 31.30 | 4241.4 | 189.27 |
| Nellie's Gem of Liseter 100203 | F | 141 | May | 589.8 | 5.24 | 30.91 | | |
| | | 171 | June | 572.6 | 5.36 | 30.69 | 3629.6 | 180.15 |
| **BACCHUS, T. W., WHITEHALL FARM, ELKTON, MD. 1 day test.** | | | | | | | | |
| Duchess of White Hall 103019 | G | 259 | July | 648.9 | 4.72 | 30.63 | 6641.4 | 324.98 |
| Lena of White Hall 93124 | G | 53 | July | 1206.6 | 3.73 | 45.01 | 2058.9 | 71.09 |
| Lotta's Sweetfern of Iona 60671 | A | 88 | July | 1294.3 | 3.80 | 49.18 | 3993.4 | 143.33 |
| Maryland Belle of White Hall 94945 | F | 334 | July | 678.3 | 4.96 | 33.64 | 8818.5 | 485.25 |
| Yarra Yarra's Lula of White Hall 93121 | E | 181 | July | 702.0 | 4.45 | 31.24 | 4380.7 | 193.87 |
| **BAKER & HUTCHISON, HIRAM, OHIO.** | | | | | | | | |
| Guernsey Queen of Danby 48343 | A | 81 | July | 1229.6 | 3.88 | 47.71 | 3364.9 | 122.37 |
| Homestead Roxanna 72096 | A | 144 | July | 1038.0 | 4.77 | 49.51 | 5825.0 | 257.11 |

**BAKER, E. H., KEEWAYDIN FARMS, GATES MILLS, OHIO.**

| | | | | | | | | |
|---|---|---|---|---|---|---|---|---|
| Chilmark Daisy Caroline 58643 | A | 288 | July | 956.1 | 4.23 | 40.44 | 10768.9 | 450.19 |
| Lady's Governorness 84411 | C | 181 | July | 800.5 | 5.62 | 44.99 | 5049.0 | 264.22 |

**BAKER, M. E., HIRAM, OHIO.**

| | | | | | | | | |
|---|---|---|---|---|---|---|---|---|
| Clover of Maplecrest 72189 | A | 15 | June | 579.0 | 3.73 | 21.60 | | |
| | | 46 | July | 1310.4 | 3.73 | 48.88 | 1889.4 | 70.48 |

s. Imp. Spotswood Sequel 9686 A. R.
d. Actress of Maplecrest 52733 A. R. 3893

**BALDWIN, FRANK, HARTFORD, MICH. 1 day test.**

| | | | | | | | | |
|---|---|---|---|---|---|---|---|---|
| Bessie of the Ridge 52199 | A | 259 | July | 204.9 | 5.06 | 10.37 | 4339.7 | 250.13 |
| Liberty Bond of Guernsey Meadows 84878 | D | 241 | July | 437.3 | 4.26 | 18.63 | 4762.0 | 262.03 |

**BALLARD BROS., BALLARD FARM, NILES, MICH. 1 day test.**

| | | | | | | | | |
|---|---|---|---|---|---|---|---|---|
| Apple Blossom of Ballard Farm 92455 | E | 92 | July | 702.7 | 4.91 | 34.50 | 2298.8 | 111.16 |
| Clover of Ballard Farm 97108 | F | 290 | July | 526.1 | 4.85 | 25.52 | 6426.9 | 292.64 |
| Elma of Ballard Farm 98542 | G | 320 | July | 514.1 | 5.20 | 26.73 | 6200.8 | 323.18 |
| Gertrude of Ballard Farm 100222 | G | 314 | July | 517.7 | 6.06 | 31.37 | 7208.0 | 363.24 |
| Lois of Ballard Farm 100223 | G | 323 | July | 476.6 | 5.45 | 25.97 | 6330.4 | 304.85 |
| Marjorie of Ballard Farm 98543 | G | 293 | July | 659.6 | 5.15 | 33.97 | 7739.3 | 368.65 |
| Virginia of Ballard Farm 101512 | G | 249 | July | 652.2 | 4.85 | 31.63 | 7124.7 | 343.09 |

**BARTLETT, EST. WILLIAM, PINE GROVE DAIRY FARM, BARRON, WIS. 1 day test**

| | | | | | | | | |
|---|---|---|---|---|---|---|---|---|
| Bell Buoy's Violet of City View 77018 | B | 119 | June | 1566.1 | 5.03 | 78.77 | | |
| | | 150 | July | 1429.0 | 5.21 | 74.45 | 8358.5 | 424.88 |
| Dora of Pine Grove 50150 | A | 260 | June | 895.9 | 4.38 | 39.24 | | |
| | | 291 | July | 775.5 | 4.31 | 33.42 | 9564.4 | 432.90 |

**BASSE BROS., WILLALVIN FARM, WEST ALLIS, WIS. 1 day test.**

| | | | | | | | | |
|---|---|---|---|---|---|---|---|---|
| Manes Beauty of Willalvin Farm 91923 | F | 256 | June | 805.5 | 4.45 | 35.84 | | |
| | | 287 | July | 698.0 | 4.94 | 34.48 | 6438.9 | 346.31 |
| May Primrose of Willalvin Farm 102659 | G | 218 | July | 630.2 | 5.26 | 33.15 | 5134.3 | 259.63 |
| Queen of Willalvin Farm 66199 | A | 224 | July | 1135.5 | 5.47 | 62.11 | 9110.5 | 497.85 |

**BATES, E. I., BLOOMER, WIS. 1 day test.**

| | | | | | | | | |
|---|---|---|---|---|---|---|---|---|
| Rose IV. des Reveaux's Pride 74573 | A | 26 | May | 1130.6 | 4.89 | 55.29 | | |
| | | 56 | June | 1510.4 | 3.54 | 53.47 | 2641.0 | 108.76 |

s. Imp. The White Knight 29279 A. R.
d. Imp. Rose IV. des Reveaux 50776

**BATTERMAN, HENRY L., BEAVERBROOK FARM, MILLNECK, N. Y.**

| | | | | | | | | |
|---|---|---|---|---|---|---|---|---|
| Beaverbrook Primrose 94822 | G | 333 | July | 1256.4 | 4.11 | 51.64 | 12844.8 | 561.10 |

**BEARD, WILLIAM H., "THE SYCAMORES," ROCKVILLE, MD.**

| | | | | | | | | |
|---|---|---|---|---|---|---|---|---|
| Clara's Violet of Edgewood 95334 | G | 356 | June | 339.1 | 7.20 | 24.42 | 7676.1 | 400.64 |
| Pride's Lotta of Goshen 2d 73279 | B | 241 | June | 563.0 | 5.95 | 33.50 | 5846.2 | 298.44 |

**BEAVER, GILBERT A., BELLEFONTE FARMS, YORKTOWN HEIGHTS, N. Y.**

| | | | | | | | | |
|---|---|---|---|---|---|---|---|---|
| Reason's Flossy 101051 | C | 306 | July | 868.6 | 5.24 | 45.51 | 9855.2 | 545.77 |
| Reason's Spot of Bellefonte 101050 | A | 106 | July | 1112.0 | 5.41 | 60.16 | 4693.6 | 224.68 |

**BECKER & BECKER, BERRIEN CENTER, MICH. 1 day test.**

| | | | | | | | | |
|---|---|---|---|---|---|---|---|---|
| Anchor's Pride of Orinoco 50664 | A | 181 | June | 656.6 | 5.24 | 34.41 | | |
| | | 212 | July | 642.2 | 6.28 | 40.33 | 5246.4 | 291.75 |
| Juanita of Guernsey Meadows 67099 | A | 181 | June | 636.2 | 5.62 | 35.75 | | |
| | | 212 | July | 634.0 | 6.05 | 38.36 | 4937.6 | 300.09 |

**BECKER, FRANK E., BERRIEN CENTER, MICH. 1 day test.**

| | | | | | | | | |
|---|---|---|---|---|---|---|---|---|
| Mildred Louise 73876 | B | 151 | May | 721.5 | 4.71 | 33.98 | | |
| | | 181 | June | 635.0 | 4.67 | 29.65 | | |
| | | 212 | July | 651.0 | 4.98 | 32.42 | 5139.4 | 249.85 |

**BEIRNE, JAMES H., "HERODALE," OAKFIELD, WIS.**

| | | | | | | | | |
|---|---|---|---|---|---|---|---|---|
| Conqueror's Violet of Herodale 58187 | A | 69 | July | 1181.3 | 4.17 | 49.26 | 2653.7 | 114.93 |
| Golden Bessie of Beirnetown 81463 | C | 138 | July | 802.3 | 4.56 | 36.58 | 4481.8 | 214.80 |
| Hotton's Maggie of Herodale 131408 | F | 91 | June | 917.1 | 5.32 | 48.79 | | |
| | | 122 | July | 949.4 | 4.87 | 46.24 | 3984.8 | 202.76 |
| Jessie C. of Herodale 112572 | G | 69 | July | 657.1 | 4.60 | 30.23 | 1461.5 | 67.23 |
| Merry Bells of Cedarwood 73017 | A | 147 | July | 1360.8 | 4.07 | 55.38 | 7414.6 | 323.64 |
| Pansy of Cedarwood 82533 | C | 153 | July | 1000.9 | 4.32 | 43.24 | 5827.7 | 260.45 |
| Pearl of Herodale 66975 | A | 150 | July | 1148.4 | 4.37 | 50.19 | 6012.2 | 279.86 |
| Princess of Beirnetown 46090 | A | 126 | July | 984.1 | 4.31 | 42.41 | 4528.4 | 202.58 |
| Topsy of City View 77019 | B | 150 | July | 938.1 | 5.77 | 54.13 | 5279.5 | 287.39 |

**BENSON, R. LAWRENCE, COVENTRY FARM, PRINCETON, N. J.**

| | | | | | | | | |
|---|---|---|---|---|---|---|---|---|
| Cramond Dolores 75800 | C | 207 | July | 980.0 | 5.18 | 50.81 | 7575.6 | 364.65 |
| Florham Bright 62695 | A | 280 | July | 1110.5 | 5.29 | 58.75 | 13208.0 | 640.88 |
| Langwater Comely 98847 | G | 250 | July | 1083.1 | 4.50 | 48.74 | 8974.5 | 382.16 |
| Langwater Vampire 99259 | G | 247 | July | 992.6 | 4.56 | 45.26 | 8684.7 | 375.59 |
| Mottled Gold of Langwater 85675 | A | 71 | July | 1701.4 | 4.17 | 70.95 | 3809.7 | 160.97 |
| Nemea 64109 | A | 78 | July | 1542.6 | 4.04 | 62.32 | 3806.3 | 153.09 |
| Nemesis Glen 102342 | G | 217 | July | 891.4 | 3.91 | 34.85 | 6892.1 | 268.62 |

**BLACK, F. B., RAEMELTON FARM, MANSFIELD, OHIO. 1 day test.**

| | | | | | | | | |
|---|---|---|---|---|---|---|---|---|
| Raemelton's Violet Beauty 113223 | G | 179 | July | 647.4 | 4.69 | 30.36 | 5375.3 | 242.31 |

**BLUE, J. R., CHASE CITY, VA. 1 day test.**

| | | | | | | | | |
|---|---|---|---|---|---|---|---|---|
| Rosie of Cherry View 112749 | F | 4 | Feb | 111.5 | 4.84 | 5.40 | | |
| | | 35 | Mar | 840.2 | 4.84 | 40.67 | | |
| | | 65 | Apr | 808.3 | 4.75 | 38.39 | | |
| | | 96 | May | 851.3 | 5.10 | 43.42 | | |
| | | 126 | June | 731.6 | 5.44 | 39.80 | 3342.9 | 167.68 |

s. King of Cherry View 65944
d. Lucy Randolph 77649

**BOLTON, C. C. FRANCHESTER FARMS, SOUTH EUCLID, OHIO.**

| | | | | | | | | |
|---|---|---|---|---|---|---|---|---|
| Daisy Bleu of Belle Vernon 54738 | A | 226 | July | 968.0 | 4.51 | 43.66 | 8446.7 | 382.15 |
| Diamond's Favorite 65512 | A | 365 | June | 311.1 | 4.66 | 14.50 | 9884.9 | 420.62 |
| Florrie's Favorite 117365 | G | 16 | July | 493.5 | 4.21 | 20.78 | | |

s. Florrie's Lad of Valley Ridge 51984
d. Diamond's Favorite 65512

| | | | | | | | | |
|---|---|---|---|---|---|---|---|---|
| Galaxy Girl 117364 | G | 122 | July | 692.1 | 4.50 | 31.14 | 2965.8 | 135.41 |
| Langwater Penitent 102692 | G | 85 | July | 1010.2 | 4.17 | 42.13 | 2883.9 | 118.96 |
| May King's Christina of Village Farm 101088 | C | 253 | July | 951.3 | 5.10 | 48.52 | 9026.9 | 446.78 |
| Ocea 50233 | A | 239 | July | 609.8 | 4.90 | 29.88 | 7854.9 | 366.44 |

**BORDEN, EST. SPENCER, FALL RIVER, MASS.**

| | | | | | | | | |
|---|---|---|---|---|---|---|---|---|
| Beauharnais's Beauty 96390 | G | 232 | May | 592.8 | 5.79 | 34.32 | | |
| | | 262 | June | 576.8 | 4.95 | 28.55 | 5075.1 | 284.05 |
| Beauharnais's Budge 96391 | G | 268 | May | 744.5 | 5.59 | 41.62 | | |
| | | 298 | June | 683.6 | 4.79 | 32.74 | 7585.8 | 367.17 |
| Sweet Marva 96392 | G | 255 | May | 673.2 | 6.14 | 41.33 | | |
| | | 285 | June | 643.6 | 5.31 | 34.18 | 6476.9 | 351.14 |

**BOYNTON, GORDON F., HORNELL, N. Y.**

| | | | | | | | | |
|---|---|---|---|---|---|---|---|---|
| Falcon's Flora 98121 | F | 114 | June | 910.0 | 3.88 | 35.31 | 4141.2 | 163.31 |

**BRADFORD, FRED & R. D., BRADFORD'S DAIRY FARM, ALMA, MICH.**

| | | | | | | | | |
|---|---|---|---|---|---|---|---|---|
| Bradford's Fannie 75100 | C | 365 | July | 198.7 | 5.98 | 11.88 | 7866.9 | 418.32 |

**BRENNAN, JOSEPH, CATO, WIS.**

| | | | | | | | | |
|---|---|---|---|---|---|---|---|---|
| Belle of Indian Creek 2d 101288 | F | 125 | July | 880.5 | 3.67 | 32.31 | 3569.5 | 149.38 |
| Cream of Nettle Hill 40893 | A | 70 | July | 1171.7 | 4.04 | 47.34 | 2702.8 | 113.18 |
| Lill of Nettle Hill 62182 | A | 365 | July | 1080.9 | 4.43 | 47.88 | 7959.5 | 411.52 |
| Nettle Hill Girl 2d 99599 | F | 212 | July | 714.2 | 3.85 | 27.50 | 5096.5 | 199.90 |
| Rose of Nettle Hill 2d 88841 | D | 160 | July | 813.2 | 3.67 | 29.84 | 4583.1 | 176.73 |
| Rose of Nettle Hill 3d 99601 | G | 212 | July | 704.2 | 4.01 | 28.24 | 4895.1 | 199.53 |

**BREUCHAUD, JULES, HIGH POINT SPRINGS FARM, OLIVEBRIDGE, N. Y.**

| | | | | | | | | |
|---|---|---|---|---|---|---|---|---|
| Bopeep of Beaver Ridge 96549 | G | 365 | July | 498.3 | 4.63 | 23.07 | 11469.0 | 518.85 |
| Cavalier's Lassie 65154 | A | 352 | July | 949.2 | 4.93 | 46.80 | 11886.9 | 613.02 |
| Grapelawn Josephine 107007 | G | 218 | July | 718.3 | 5.77 | 41.45 | 5583.9 | 325.53 |
| Honoria of High Point 106087 | G | 92 | July | 978.2 | 4.94 | 48.32 | 2875.1 | 139.24 |

**BREWSTER, GEORGE S., "FAIRLEIGH," OYSTER BAY, N. Y.**

| | | | | | | | | |
|---|---|---|---|---|---|---|---|---|
| Broad Acres Anita K. 70944 | A | 114 | July | 807.4 | 5.45 | 44.00 | 3456.6 | 195.64 |
| Roxanna of Fairleigh 103370 | G | 140 | July | 870.4 | 4.50 | 39.17 | 4047.5 | 181.98 |

**BRIGGS, GLENN F., AUBURN, N. Y.**

| | | | | | | | | |
|---|---|---|---|---|---|---|---|---|
| Peterkin's and Georgianna's Mollie S. 106656 | G | 27 | June | 1152.1 | 4.23 | 48.73 | | |
| | | 58 | July | 1382.6 | 4.23 | 58.48 | 2534.7 | 107.21 |

s. Peterkin of Edgemere 38017
d. Georgianna of Fairview 74327

**BRIGGS, GLENN F, & COGGSHALL, L. L., AUBURN, N. Y.**

| | | | | | | | | |
|---|---|---|---|---|---|---|---|---|
| General's Joy 97067 | G | 273 | June | 903.8 | 4.47 | 40.40 | | |
| | | 304 | July | 793.6 | 5.25 | 41.66 | 9081.9 | 462.23 |

**BRONSON, B. F. F. E., & PARKINSON, M. M., MOUNT ZION RANCH, POYNETTE, WIS. 1 day test.**

| | | | | | | | | |
|---|---|---|---|---|---|---|---|---|
| Imp. Rose of Liberty Prairie 78961 | B | 86 | July | 1423.6 | 4.47 | 63.63 | 3959.0 | 192.39 |

**BROWN, CHARLES G., MANSFIELD, OHIO.**

| | | | | | | | | |
|---|---|---|---|---|---|---|---|---|
| Belle's Pride of Brownlea Farm 125723 | E | 199 | July | 707.9 | 4.48 | 31.71 | 5546.6 | 255.58 |
| Croupette's Pet of Brownlea Farm 125724 | F | 89 | May | 813.9 | 4.77 | 38.82 | | |
| | | 119 | June | 674.9 | 4.92 | 33.21 | | |
| | | 150 | July | 646.0 | 4.77 | 30.81 | 3755.9 | 176.08 |
| Charm of Maplecrest 76693 | A | 160 | July | 761.7 | 4.96 | 37.78 | 4444.9 | 232.51 |
| Jeweler's Maid of Mt. Airy 64254 | A | 267 | May | 743.0 | 4.13 | 30.69 | | |
| | | 297 | June | 650.1 | 4.18 | 27.17 | | |
| | | 328 | July | 585.6 | 4.33 | 25.36 | 8079.3 | 357.32 |
| Nasturtium of Brownlea Farm 103690 | A | 150 | July | 978.2 | 3.82 | 37.37 | 5604.4 | 216.35 |
| Nellie Bly of Monroe Farm 59087 | A | 298 | July | 678.3 | 4.64 | 31.47 | 8154.9 | 400.07 |

**BROWN, HARRY W., WALNUT RIDGE FARM, BLACKLICK, OHIO. 1 day test.**

| | | | | | | | | |
|---|---|---|---|---|---|---|---|---|
| Lady of Lu Alyn 70059 | A | 78 | July | 638.5 | 5.35 | 34.16 | 1640.4 | 85.28 |
| Margery Snowbird 83542 | B | 47 | July | 796.2 | 5.11 | 40.69 | 1208.4 | 58.21 |
| Pearl of Mill Run 86937 | C | 78 | July | 651.5 | 4.82 | 31.40 | 1714.7 | 79.93 |
| Theodore's Louise of White Cottage 73587 | A | 78 | July | 266.2 | 5.69 | 15.15 | 788.1 | 42.78 |

**BROWNING, P. W., MOUGHON FARM, RIVERDALE, MD. 1 day test.**

| | | | | | | | | |
|---|---|---|---|---|---|---|---|---|
| Fanny's Lady of Bellview 70021 | A | 334 | July | 978.3 | 4.84 | 47.35 | 12101.0 | 576.79 |
| Rosetta of Pine Ridge 105829 | G | 253 | July | 1007.3 | 5.21 | 52.48 | 8942.7 | 471.97 |
| Imp. Sea Belle of Anna Dean Farm 2d 52574 | A | 197 | July | 1003.7 | 4.53 | 45.47 | 8492.0 | 330.90 |

**BUCKLEY, H. H., CATHEDRAL FARM, ONEONTA, N. Y.**

| | | | | | | | | |
|---|---|---|---|---|---|---|---|---|
| Jennie's Caroline of Farview 99305 | G | 313 | July | 826.8 | 5.23 | 43.24 | 8936.8 | 447.00 |
| Kate of Farview 82754 | D | 365 | July | 909.6 | 4.77 | 43.39 | 12760.1 | 620.32 |
| Minuet Mapleton 100211 | F | 141 | July | 914.1 | 6.10 | 54.94 | 4418.0 | 237.51 |
| Peerless Farm's Hopeful Goda Rilma 59149 | A | 141 | July | 1173.2 | 4.57 | 53.62 | 5396.1 | 235.31 |
| Shamrock and Lena's Kate S. 64428 | A | 365 | July | 197.4 | 5.12 | 10.11 | 11370.3 | 585.91 |

**BUCKLIN, WALTER S., NEW LONDON, N. H.**

| | | | | | | | | |
|---|---|---|---|---|---|---|---|---|
| Edgerton's Marvina 88619 | E | 212 | July | 635.2 | 5.71 | 36.27 | 5383.5 | 312.23 |

**BULL, EDWARD L., SLATERVILLE SPRINGS, N. Y.**

| | | | | | | | | |
|---|---|---|---|---|---|---|---|---|
| The Bullrushes Chene Lassie 93358 | D | 122 | July | 1080.6 | 4.28 | 46.25 | 4346.6 | 196.70 |
| The Bullrushes Hyacinth 71211 | A | 88 | July | 1178.0 | 4.32 | 50.89 | 3505.8 | 160.81 |

**BULL, SALLIE D., SLATERVILLE SPRINGS, N. Y.**

| | | | | | | | | |
|---|---|---|---|---|---|---|---|---|
| The Bullrushes Chene Fannie 93359 | E | 122 | July | 870.2 | 4.71 | 40.99 | 3717.8 | 182.36 |

**BURDEN, HENRY, LONGVIEW FARM, CAZENOVIA, N. Y.**

| | | | | | | | | |
|---|---|---|---|---|---|---|---|---|
| Mamie of Meadowbrook 60167 | A | 365 | July | 589.6 | 5.81 | 34.26 | 7714.8 | 351.18 |
| Polly's Fawn of Farview 90623 | F | 314 | July | 663.6 | 5.79 | 38.42 | 7596.6 | 418.24 |
| Raymond Princess May 68833 | A | 92 | July | 801.6 | 4.96 | 39.76 | 2715.1 | 122.82 |

**BUTTERWORTH, WILLIAM, MIDVALE FARM, MOLINE, ILL.**

| | | | | | | | | |
|---|---|---|---|---|---|---|---|---|
| Belgian Queen of Midvale 89354 | E | 65 | June | 758.1 | 4.76 | 36.09 | | |
| | | 96 | July | 905.1 | 4.74 | 42.90 | 2835.9 | 141.02 |
| Blossom of Midvale 91690 | F | 249 | June | 525.6 | 5.34 | 28.07 | | |
| | | 280 | July | 509.4 | 5.13 | 26.13 | 5902.7 | 285.48 |
| Buttercup's Rowena Bess 87169 | D | 191 | June | 759.0 | 4.60 | 34.91 | | |
| | | 222 | July | 765.4 | 4.75 | 36.36 | 6104.6 | 269.38 |
| Buttercup's Westbrook of Midvale 87167 | D | 97 | June | 758.1 | 4.89 | 37.07 | | |
| | | 128 | July | 732.8 | 4.75 | 34.81 | 3454.7 | 177.30 |
| Ethel L. of Midvale 2d 96896 | G | 289 | June | 578.4 | 5.68 | 32.85 | | |
| | | 320 | July | 556.7 | 5.67 | 31.56 | 6581.2 | 339.66 |
| Eva of Midvale 87170 | D | 21 | May | 850.8 | 4.57 | 38.88 | | |
| | | 51 | June | 1225.6 | 4.57 | 56.01 | | |
| | | 82 | July | 1204.3 | 4.59 | 55.28 | 3280.7 | 150.17 |

s. Elijah of Mixter Farm 25365
d. Trequean Lady of Homewood 55596

| | | | | | | | | |
|---|---|---|---|---|---|---|---|---|
| Midvale Delight 96895 | F | 80 | June | 779.7 | 5.11 | 39.84 | | |
| | | 111 | July | 748.7 | 5.22 | 39.08 | 2732.5 | 138.41 |
| Midvale Grace of Birchwood 71707 | A | 140 | June | 784.9 | 4.81 | 37.75 | | |
| | | 171 | July | 775.7 | 4.75 | 36.85 | 4527.2 | 218.61 |
| Midvale Myrtle 79297 | C | 129 | June | 1033.7 | 4.87 | 50.34 | | |
| | | 160 | July | 1015.8 | 4.88 | 49.57 | 5814.9 | 274.93 |
| Midvale's Trequean Lilly 77702 | C | 138 | June | 1003.8 | 4.99 | 50.09 | | |
| | | 169 | July | 978.4 | 4.72 | 46.18 | 5756.9 | 277.71 |
| Rex's Grace of Midvale 101597 | G | 84 | June | 713.3 | 4.78 | 34.10 | | |
| | | 115 | July | 716.8 | 5.07 | 36.34 | 2748.9 | 140.47 |
| Rex's Josephine of Midvale 99508 | F | 87 | June | 699.7 | 4.86 | 34.01 | | |
| | | 118 | July | 648.4 | 4.64 | 30.09 | 2848.4 | 130.41 |
| Rex's Princess of Midvale 99507 | G | 249 | June | 607.3 | 5.93 | 36.01 | | |
| | | 280 | July | 578.0 | 6.13 | 35.43 | 6208.7 | 351.50 |
| Sweet Esther of Midvale 87168 | D | 83 | June | 1370.4 | 4.74 | 64.96 | | |
| | | 114 | July | 1254.9 | 4.59 | 57.60 | 5077.5 | 242.72 |

**CAMP, W. H., FAR-VIEW FARM, NORTHFIELD, CONN.**

| | | | | | | | | |
|---|---|---|---|---|---|---|---|---|
| Almathea of Far View Farm 88611 | D | 142 | June | 880.7 | 5.42 | 47.73 | | |
| | | 173 | July | 790.6 | 5.60 | 44.27 | 5287.6 | 269.26 |
| Alpha's May Queen of Brandon 74162 | C | 250 | June | 873.8 | 5.75 | 50.24 | | |
| | | 281 | July | 677.3 | 6.14 | 41.59 | 8545.3 | 475.43 |
| Amain 80567 | C | 146 | June | 1025.5 | 4.91 | 50.35 | | |
| | | 177 | July | 921.8 | 4.76 | 43.88 | 6029.9 | 283.78 |

**CAPENER, CLIFFORD C., BREEZY HILL STOCK FARM, BARABOO, WIS. 1 day test.**

| | | | | | | | | |
|---|---|---|---|---|---|---|---|---|
| Anasequel 47991 | A | 181 | July | 994.6 | 4.14 | 41.18 | 7022.6 | 293.58 |
| Bell of Breezy Hill 101312 | G | 241 | July | 449.9 | 5.52 | 24.83 | 4713.1 | 263.92 |
| Leona Lehigh 45489 | A | 251 | June | 694.5 | 4.26 | 29.59 | | |
| | | 282 | July | 643.2 | 4.35 | 27.98 | 9374.0 | 391.73 |
| Leona's Daisy of Breezy Hill 101310 | G | 256 | July | 543.1 | 5.05 | 27.43 | 5081.3 | 257.88 |
| Melvina Lehigh 48913 | A | 285 | July | 579.6 | 5.08 | 29.44 | 7319.9 | 394.15 |
| Olive Ona 101311 | G | 257 | July | 977.7 | 4.84 | 47.32 | 8882.8 | 426.55 |
| Viola Lehigh 39587 | A | 167 | July | 1184.9 | 3.96 | 46.92 | 7039.6 | 304.77 |
| Yeksa's Girl Marquinetta 76634 | A | 98 | July | 1121.3 | 4.00 | 44.85 | 3821.9 | 177.03 |

***CASSEL, I. A., HARLEYSVILLE, PA. 1 day test.**

| | | | | | | | | |
|---|---|---|---|---|---|---|---|---|
| Countess of Riverton 87172 | D | 31 | July | 639.7 | 4.59 | 29.36 | | |
| s. Imp. Gay Boy of Wyanoke 27848 A. R. | | | | | | | | |
| d. Polly Anna of Riverton 69171 | | | | | | | | |
| Ellenwood's Daisy's Princess 111010 | G | 80 | July | 752.5 | 4.72 | 35.52 | 1853.9 | 83.97 |
| Granger's Stranford Pride 94524 | E | 68 | July | 718.5 | 4.64 | 33.34 | 1578.1 | 73.31 |
| King's Anita 102736 | G | 103 | July | 720.2 | 4.54 | 32.70 | 2540.7 | 110.14 |
| Nesta's Noble Violet 104023 | G | 122 | July | 548.5 | 5.16 | 28.30 | 2399.9 | 123.66 |

*Tested by the National Farm School

**CHANDLER, NORMAN B., PLEASANT VIEW FARM, UNIONVILLE, PA.**

| | | | | | | | | |
|---|---|---|---|---|---|---|---|---|
| Christie of Maplehurst 73394 | A | 161 | July | 614.9 | 4.70 | 28.90 | 3641.5 | 157.13 |
| King's Christine of Pleasant View 93196 | E | 118 | July | 467.4 | 4.86 | 22.72 | 2051.8 | 91.76 |
| Lady Jaybeem 84479 | C | 168 | July | 635.2 | 4.74 | 30.11 | 4246.9 | 174.00 |
| Mildred of Thorndale 69472 | A | 247 | July | 544.4 | 5.15 | 28.04 | 6530.0 | 262.31 |

**CHENEY, B. AUSTIN, FALCON'S FLIGHT FARM, LITCHFIELD, CONN.**

| | | | | | | | | |
|---|---|---|---|---|---|---|---|---|
| Falcon's Brightness 78635 | B | 61 | June | 1289.8 | 4.09 | 52.75 | 2679.7 | 112.10 |
| Falcon's Ecstasy 98117 | F | 156 | June | 823.4 | 4.98 | 41.01 | 4848.5 | 218.35 |
| Falcon's Eleanor 93993 | F | 190 | June | 925.6 | 4.85 | 44.89 | 6140.3 | 276.69 |
| Falcon's Eloise 98634 | F | 176 | June | 954.0 | 4.76 | 45.41 | 5979.7 | 261.63 |
| Falcon's Emeline 93985 | F | 281 | June | 662.3 | 4.95 | 32.78 | 7643.3 | 326.94 |
| Falcon's Eva 93991 | F | 150 | June | 850.8 | 4.85 | 41.26 | 4763.0 | 214.73 |
| Falcon's Fancy 98119 | F | 76 | June | 865.8 | 4.58 | 39.65 | 2275.0 | 106.73 |
| Falcon's Favorite 98123 | G | 115 | June | 869.6 | 5.16 | 44.87 | 3849.5 | 182.39 |
| Fidelis of Falcon's Flight 54398 | A | 145 | June | 1228.4 | 4.52 | 55.52 | 6796.8 | 285.90 |
| Polly of Falcon's Flight 39879 | A | 92 | May | 1556.7 | 5.35 | 83.28 | | |
| | | 122 | June | 1362.8 | 5.05 | 68.82 | 6144.9 | 279.84 |

**CHENEY, B. AUSTIN, & COOK, WALTER A., MEADOWLAND FARM, LITCHFIELD, CONN.**

| | | | | | | | | |
|---|---|---|---|---|---|---|---|---|
| Betty of Falcon's Flight 51285 | A | 217 | June | 825.2 | 5.13 | 42.33 | 7656.1 | 347.18 |
| Pamela of Falcon's Flight 54396 | A | 120 | May | 1210.4 | 4.69 | 56.77 | | |
| | | 150 | June | 1178.8 | 4.75 | 55.99 | 6227.0 | 291.95 |

**CLARK, GLENN, HICKORY GROVE FARM, EAU CLAIRE, MICH. 1 day test.**

| | | | | | | | | |
|---|---|---|---|---|---|---|---|---|
| Betsy of Hickory Grove 101726 | G | 136 | June | 766.3 | 5.57 | 42.68 | | |
| | | 167 | July | 752.6 | 5.42 | 40.79 | 4515.8 | 245.74 |
| Lila of Hickory Grove 106909 | G | 112 | June | 659.8 | 5.08 | 33.52 | | |
| | | 143 | July | 684.4 | 4.99 | 34.15 | 3537.5 | 183.40 |

**CLEMSON AGRICULTURAL COLLEGE, CLEMSON COLLEGE, S. C.**

| | | | | | | | | |
|---|---|---|---|---|---|---|---|---|
| May King's Dew Drop of Village Farm 100039 | F | 133 | July | 871.9 | 4.59 | 40.02 | 4451.5 | 201.00 |
| May King's St. Martin's Triumph 98831 | G | 147 | July | 701.8 | 4.84 | 33.97 | 3796.0 | 178.45 |
| Rita Princess of A. D. F. 2d 114818 | G | 98 | July | 875.0 | 4.62 | 40.43 | 3223.6 | 146.68 |

**CLOTHIER, WILLIAM J., VALLEY HILL FARM, PHOENIXVILLE, PA.**

| | | | | | | | | |
|---|---|---|---|---|---|---|---|---|
| Chumani 60552 | A | 314 | July | 603.0 | 4.87 | 29.37 | 7453.3 | 333.96 |
| Imp. Donnington Harriett 4th 54020 | A | 204 | July | 817.1 | 5.00 | 40.86 | 5972.3 | 287.73 |
| Morven's Red Rose 69955 | A | 314 | July | 616.4 | 4.27 | 26.32 | 7773.2 | 321.47 |
| Valley Hill's Edna 101005 | E | 92 | July | 688.6 | 4.85 | 33.40 | 2168.5 | 103.31 |

**CLUETT, G. A., GREEN MEADOW FARM, WILLIAMSTOWN, MASS.**

| | | | | | | | | |
|---|---|---|---|---|---|---|---|---|
| Coronation Queen of Beaver Ridge 85274 | C | 31 | July | 1831.0 | 4.01 | 73.42 | | |
| s. Langwater Nobleman 31328 | | | | | | | | |
| d. Imp. Charmante's Coronation 27550 A. R. 3500 | | | | | | | | |
| Green Meadow Minerva 110764 | B | 31 | July | 1467.7 | 4.68 | 68.69 | | |
| s. Governor of Carteret R. G. A. S. 3421 P. S. A. R. | | | | | | | | |
| d. Sark Queen R. G. A. S. 4735 F. S. | | | | | | | | |

**COBURN, A. G., GREENFORD, OHIO. 1 day test.**

| | | | | | | | | |
|---|---|---|---|---|---|---|---|---|
| Galatea's Beauty of East Lawn 69468 | A | 212 | June | 812.2 | 5.65 | 45.89 | | |
| | | 243 | July | 784.8 | 5.56 | 43.63 | 7273.1 | 391.54 |
| Raider's Ruth Anna of Eastlawn 127567 | G | 159 | June | 592.2 | 6.05 | 35.83 | | |
| | | 190 | July | 522.0 | 5.41 | 28.24 | 4256.1 | 230.56 |
| Ruth of Eastlawn 100366 | B | 192 | June | 568.0 | 5.48 | 31.13 | | |
| | | 223 | July | 499.7 | 4.91 | 24.54 | 6045.6 | 302.20 |

**COBURN, D. J., GREENFORD, OHIO. 1 day test.**

| | | | | | | | | |
|---|---|---|---|---|---|---|---|---|
| Mildred of Eastlawn 90838 | E | 212 | June | 612.5 | 5.80 | 35.53 | | |
| | | 243 | July | 564.1 | 6.58 | 37.12 | 5730.3 | 303.77 |

**COGGSHALL, L. L., MAPLE GLEN FARMS, LOCKE, N. Y.**

| | | | | | | | | |
|---|---|---|---|---|---|---|---|---|
| June Frost of Maple Glen 54333 | A | 76 | June | 1514.9 | 4.86 | 73.62 | | |
| | | 107 | July | 1185.5 | 5.05 | 59.87 | 4989.0 | 240.36 |
| Maple Glen Laddie's Lady 93638 | G | 324 | July | 767.2 | 5.98 | 45.88 | 7422.0 | 460.93 |
| Maple Glen Mable Trast 96175 | G | 249 | July | 1075.1 | 5.70 | 61.28 | 9548.0 | 527.95 |
| Maple Glen September Morn 99231 | G | 198 | July | 1074.3 | 5.29 | 56.83 | 7204.9 | 356.69 |

**COLOGNA & SONS, PETER, FAIRVIEW DAIRY FARM, MARSHFIELD, MO.**

| | | | | | | | | |
|---|---|---|---|---|---|---|---|---|
| Adeline of Fairview 103230 | F | 81 | July | 729.8 | 4.79 | 34.96 | 1966.6 | 98.65 |
| Beta of Fairview 92229 | E | 116 | July | 792.8 | 5.14 | 40.75 | 3193.7 | 149.94 |
| Fairview's Rose 2d 107330 | F | 8 | June | 211.6 | 4.35 | 9.20 | | |
| | | 39 | July | 871.4 | 4.35 | 37.91 | 1083.0 | 47.11 |
| s. Overture of Prospect 32821 A. R. | | | | | | | | |
| d. Fairview's Rose 59552 A. R. 10821 | | | | | | | | |
| Ledia of Fairview 86321 | A | 201 | July | 561.4 | 4.77 | 26.78 | 5131.0 | 233.74 |
| Lindy of Fairview 70156 | A | 212 | July | 582.0 | 4.97 | 28.93 | 5133.8 | 250.96 |
| Nellie of Koshkonong Place 2d 55184 | A | 226 | July | 638.2 | 5.41 | 34.53 | 6026.6 | 324.81 |
| Opal of Fairview 86324 | D | 228 | July | 685.9 | 5.49 | 37.66 | 5302.3 | 274.66 |
| Ray of Fairview 86322 | A | 327 | July | 685.6 | 4.95 | 33.94 | 7793.3 | 392.68 |

**COMPTON BROS., VALLEY JUNCTION, IOWA. 1 day test.**

| | | | | | | | | |
|---|---|---|---|---|---|---|---|---|
| Cherry Rose of the Prairie 83508 | C | 26 | July | 829.6 | 4.29 | 35.59 | | |
| s. Imp. Kenilworth Gold 40380 A. R. | | | | | | | | |
| d. Imp. Hayes Golden Cherry 8th 67858 A. R. 7886 | | | | | | | | |

**CONNECTICUT AGRICULTURAL COLLEGE, THE, STORRS, CONN.**

| | | | | | | | | |
|---|---|---|---|---|---|---|---|---|
| Lighting Storrs Masher 95422 | E | 203 | July | 897.5 | 4.14 | 37.16 | 7032.7 | 279.54 |
| Lute Storrs Masher 87066 | A | 159 | July | 804.6 | 4.90 | 39.43 | 6400.5 | 289.85 |

**CONVERSE, EST. E. C., CONYERS FARM, GREENWICH, CONN.**

| | | | | | | | | |
|---|---|---|---|---|---|---|---|---|
| Conyers Adventure's Fanny 2d 89556 | E | 207 | July | 955.3 | 5.37 | 51.30 | 7302.4 | 366.04 |

| | | | | | | | | |
|---|---|---|---|---|---|---|---|---|
| Conyers Beatrice 2d 89553 | E | 331 | June | 130.5 | 4.19 | 5.47 | | |
| | | | | 456.5 | 4.28 | 19.54 | | |
| | | 362 | July | 1021.3 | 4.28 | 43.71 | 9663.2 | 382.98 |
| Conyers Honeymoon's Janet 2d 88354 | F | 330 | July | 911.1 | 4.48 | 40.82 | 12301.0 | 548.19 |
| Conyers Rival's Fanny 78036 | B | 174 | July | 1058.0 | 5.29 | 55.97 | 7408.5 | 335.15 |
| Lady Bloom 2d 91144 | F | 212 | July | 936.4 | 4.83 | 45.23 | 7677.0 | 335.15 |

**COOPER, R. M. JR., MIMOSA GUERNSEY FARM, WISACKY, S. C.**

| | | | | | | | | |
|---|---|---|---|---|---|---|---|---|
| Grapelawn Beauty 107010 | G | 147 | July | 971.4 | 5.37 | 52.16 | 5081.8 | 257.28 |
| Imp. Levonia's Beauty of the Grand Fort II. 74519 | A | 20 | Jan | 637.1 | 4.24 | 27.01 | | |
| | | 48 | Feb | 914.5 | 4.24 | 38.77 | | |
| | | 79 | Mar | 954.0 | 4.06 | 38.73 | | |
| | | 109 | Apr | 886.5 | 5.30 | 46.98 | 3392.1 | 151.49 |

s. Imp. Squire V. of Bickleigh 39133 A. R.
d. Levonia's Beauty of the Grand Fort R. G. A. S. 13434 P. S.

**COPE, H. C., LEETONIA, OHIO. 1 day test.**

| | | | | | | | | |
|---|---|---|---|---|---|---|---|---|
| King's Dorothy 86389 | B | 146 | July | 930.2 | 5.55 | 51.63 | 4951.5 | 294.52 |
| King's Hazel of Maple Grove 86388 | B | 103 | July | 1054.9 | 4.88 | 51.48 | 3737.3 | 202.31 |

**CORNELL UNIVERSITY, ITHACA, N. Y.**

| | | | | | | | | |
|---|---|---|---|---|---|---|---|---|
| Glenwood Queen Fay 50622 | A | 134 | May | 1121.8 | 5.25 | 58.89 | | |
| | | 164 | June | 931.8 | 5.30 | 49.39 | 6778.5 | 355.38 |
| Le Cheminant Countess 80774 | D | 256 | July | 190.8 | 5.74 | 10.95 | 5440.9 | 284.60 |
| Money Madge 75663 | C | 135 | July | 696.8 | 4.55 | 31.70 | 3987.7 | 179.22 |
| Triple Bay 50624 | A | 122 | July | 602.0 | 4.18 | 25.16 | 3237.4 | 148.62 |
| Triple Play 64236 | A | 3 | June | 66.4 | 5.60 | 3.72 | | |
| | | 34 | July | 935.7 | 5.60 | 52.40 | 1002.1 | 56.12 |

s. Ledyard's Warwick 17299 A. R.
d. Triple May 35925 A. R. 5706

**CRAFT, HARVEY C., MATINECOCK FARM, GLEN COVE, N. Y. 1 day test.**

| | | | | | | | | |
|---|---|---|---|---|---|---|---|---|
| Joy of Matinecock 92287 | E | 87 | July | 1226.7 | 4.17 | 51.15 | 3529.6 | 131.29 |
| Imp. Queen of Mara Alva 75321 | A | 30 | July | 1445.9 | 5.32 | 76.92 | | |

s. Guernsey Rex of Les Quartiers R. G. A. S. 3386 P. S.
d. Queen of Les Quartiers R. G. A. S. 4800 F. S.

**CRAIG, W. P., BELLWOOD FARM, BELLEVUE, PA. 1 day test.**

| | | | | | | | | |
|---|---|---|---|---|---|---|---|---|
| Bellwood Mary Jane 107887 | G | 81 | July | 1024.1 | 4.26 | 43.63 | 2748.9 | 133.95 |
| Bellwood Primrose 78880 | A | 135 | July | 783.9 | 4.72 | 37.00 | 3976.9 | 196.69 |
| Lady C. 64645 | A | 135 | July | 993.2 | 4.22 | 41.91 | 5581.2 | 237.56 |
| Imp. Sequel's Nelly of Mara Alva 69448 | A | 273 | July | 757.4 | 4.12 | 31.20 | 10274.7 | 408.65 |

**CROCKER, EARL D., BELLMATH FARMS, SENNETT, N. Y. 1 day test.**

| | | | | | | | | |
|---|---|---|---|---|---|---|---|---|
| Matha Ninitta of Bellmath 70719 | B | 263 | Mar | 535.5 | 7.21 | 38.61 | | |
| | | 293 | Apr | 3.0 | 7.21 | .22 | | |
| | | | | 1063.1 | 5.67 | 60.28 | | |
| | | 324 | May | 1307.7 | 5.58 | 72.97 | | |
| | | 354 | June | 1259.7 | 5.33 | 67.14 | | |
| | | 365 | July | 436.9 | 5.33 | 23.29 | 12101.4 | 674.20 |
| Sennett Girl of Bellmath 105849 | G | 122 | July | 1034.1 | 4.82 | 49.84 | 4546.4 | 213.42 |
| Teresa of Bellmath 108254 | G | 119 | July | 1082.3 | 5.00 | 54.12 | 4582.8 | 223.29 |

**CROCKER & SON, H. C., BELLMATH FARMS, SENNETT, N. Y. 1 day test.**

| | | | | | | | | |
|---|---|---|---|---|---|---|---|---|
| Daisy Della of Bellmath 105848 | G | 122 | July | 1006.5 | 4.82 | 48.51 | 4391.7 | 212.47 |
| Liberty Girl of Bellmath 88783 | F | 365 | July | 118.9 | 5.79 | 6.88 | 7840.7 | 487.09 |
| Lottie of Bellmath 98549 | G | 304 | July | 466.4 | 5.50 | 25.65 | 8307.2 | 392.96 |

**CROZER, JOHN P., WEST FARM, UPLAND, PA.**

| | | | | | | | | |
|---|---|---|---|---|---|---|---|---|
| Brookhaven May Rose 94393 | D | 349 | July | 445.4 | 5.01 | 22.31 | 7850.8 | 352.97 |

**CURRY, J. C., "VASTO VISTA," FERNDALE, WASH. 1 day test.**

| | | | | | | | | |
|---|---|---|---|---|---|---|---|---|
| Norwood's Makefield 31429 | A | 212 | July | 1050.3 | 5.17 | 54.30 | 7911.3 | 330.24 |
| Tomahawk's Lady 45550 | A | 122 | July | 1368.4 | 4.71 | 64.45 | 6407.9 | 278.54 |
| Tomahawk's Yeksa 94148 | B | 197 | July | 982.1 | 4.96 | 48.71 | 6714.1 | 306.64 |

**CURTIS, CHARLES W., LAKE FARM, MARLBORO, MASS.**

| | | | | | | | | |
|---|---|---|---|---|---|---|---|---|
| Helen Marshall of Kingdale 65839 | A | 196 | July | 864.0 | 5.12 | 44.24 | 6062.4 | 307.60 |
| King's Itchen Goldie 96339 | E | 105 | July | 886.4 | 5.15 | 45.65 | 3407.0 | 176.93 |
| King's Itchen Marie 96338 | E | 112 | July | 864.1 | 5.14 | 44.41 | 3446.1 | 183.94 |
| Lake Farm Nonesuch 85906 | D | 235 | July | 724.4 | 5.16 | 37.38 | 6181.4 | 311.97 |
| Lake Farm Turquoise 85904 | A | 112 | July | 791.3 | 4.87 | 38.54 | 3406.6 | 155.81 |
| Turquoise of Wayland 58499 | A | 240 | July | 729.6 | 5.46 | 39.84 | 7840.9 | 445.55 |

**DAIRY DIVISION, BUREAU OF ANIMAL INDUSTRY, BELTSVILLE, MD.**

| | | | | | | | | |
|---|---|---|---|---|---|---|---|---|
| Polly France 80548 | D | 365 | July | 270.6 | 5.60 | 15.15 | 7607.7 | 357.15 |

**DALBEY, ALICE R. G., PROSPECT HILL FARM, GRANVILLE, OHIO.**

| | | | | | | | | |
|---|---|---|---|---|---|---|---|---|
| Janet of Prospect Hill 79916 | C | 241 | June | 1120.9 | 4.95 | 55.48 | 9205.2 | 443.57 |
| Vivian of Homedale Farm 46011 | A | 139 | June | 1061.2 | 4.86 | 51.57 | 5525.2 | 258.48 |

**DANE, ERNEST B., "LONGWOOD," CENTER HARBOR, N. H.**

| | | | | | | | | |
|---|---|---|---|---|---|---|---|---|
| Bon Espoir of Roughwood 63238 | A | 120 | May | 1115.6 | 5.29 | 59.02 | | |
| | | 150 | June | 989.7 | 5.57 | 55.13 | | |
| | | 181 | July | 960.0 | 5.39 | 51.74 | 6266.1 | 323.25 |
| Busy Bee of Roughwood 79658 | C | 181 | July | 988.7 | 5.14 | 50.82 | 6344.7 | 319.28 |
| Dolce of Longwood 97327 | G | 188 | July | 966.4 | 5.68 | 54.89 | 6473.7 | 341.82 |
| Florette of Roughwood 63237 | A | 151 | May | 1226.3 | 5.41 | 66.34 | | |
| | | 181 | June | 1064.7 | 5.84 | 62.18 | | |
| | | 212 | July | 978.1 | 5.46 | 53.40 | 7994.5 | 433.45 |
| Holly of Longwood 100569 | G | 8 | June | 239.6 | 4.28 | 10.25 | | |
| | | 39 | July | 1053.1 | 4.28 | 45.07 | 1292.7 | 55.32 |

s. Double N. 42408 A. R.
d. May Belle of Roughwood 70462

| | | | | | | | | |
|---|---|---|---|---|---|---|---|---|
| Truth of Longwood 97149 | G | 314 | June | 762.1 | 4.63 | 35.29 | | |
| | | 345 | July | 637.9 | 5.73 | 36.55 | 9159.9 | 426.99 |
| Winnie of Roughwood 96448 | G | 365 | July | 944.5 | 5.16 | 48.74 | 11604.8 | 589.21 |

**DAVIS CO., THE, DAVIS FARMS, NEWARK, OHIO**

| | | | | | | | | |
|---|---|---|---|---|---|---|---|---|
| Bonnie Fern of Valevue 70410 | A | 190 | June | 718.4 | 5.12 | 36.78 | | |
| | | 221 | July | 694.4 | 5.21 | 36.18 | 6378.6 | 326.04 |
| Buckeye Bell of Davis Farms 97408 | G | 307 | June | 716.1 | 4.76 | 34.09 | | |
| | | 338 | July | 672.1 | 4.94 | 33.20 | 8082.4 | 377.95 |
| Buckeye Brownie of Davis Farms 97409 | F | 77 | June | 710.0 | 4.58 | 32.52 | | |
| | | 108 | July | 627.4 | 4.77 | 29.93 | 2475.5 | 112.84 |
| Buckeye Girl of Davis Farms 95696 | E | 114 | June | 715.2 | 4.56 | 32.61 | | |
| | | 145 | July | 621.3 | 4.57 | 28.39 | 3677.6 | 159.74 |
| Buckeye Lou of Davis Farms 105948 | G | 159 | June | 723.7 | 4.56 | 33.00 | | |
| | | 190 | July | 648.2 | 4.54 | 29.43 | 4800.8 | 221.24 |
| Mayflower Jehanna 77092 | B | 115 | June | 875.3 | 5.35 | 46.83 | | |
| | | 146 | July | 714.4 | 4.94 | 35.29 | 4646.9 | 226.55 |
| Patience of Lu-Alyn 82138 | A | 283 | June | 784.8 | 4.76 | 37.36 | | |
| | | 314 | July | 719.8 | 5.35 | 38.51 | 9741.8 | 512.81 |
| Imp. Rosy Ester of Mara Alva 68101 | A | 26 | July | 1008.8 | 3.55 | 35.81 | | |

s. Nelson of the Cacheliere R. A. A. S. 174 P. S. A. R.
d. Flora R. A. A. S. 428 F. S.

| | | | | | | | | |
|---|---|---|---|---|---|---|---|---|
| Sharon Bell 76326 | A | 81 | May | 1257.0 | 5.90 | 74.16 | | |
| | | 111 | June | 1110.2 | 5.72 | 63.50 | | |
| | | 142 | July | 927.0 | 5.85 | 54.23 | 5341.8 | 301.10 |
| Trevose Maid 76616 | B | 141 | June | 1122.6 | 4.20 | 47.15 | | |
| | | 172 | July | 1084.5 | 3.98 | 43.16 | 6729.5 | 284.13 |

**DAVIS, JAMES W., GENEVA FARM, ROCKS, MD.**

| | | | | | | | | |
|---|---|---|---|---|---|---|---|---|
| Bel Air Countess 109165 | G | 10 | May | 281.5 | 3.45 | 9.71 | | |
| | | 40 | June | 1077.4 | 3.45 | 37.17 | 1358.9 | 46.88 |
| s. Paymaster of Ewing 41234 | | | | | | | | |
| d. Geneva's Princess 109164 | | | | | | | | |
| Bel Air Daisy 104965 | G | 347 | June | 699.2 | 4.48 | 31.32 | 8415.9 | 361.15 |
| Bel Air Merry Xmas 92143 | E | 70 | June | 1184.7 | 5.42 | 64.21 | 2779.4 | 129.59 |
| Bel Air Rose 92141 | E | 142 | June | 891.1 | 4.09 | 36.45 | 4354.1 | 176.85 |
| Geneva's Corrie 86867 | D | 249 | June | 596.3 | 5.12 | 30.53 | 6849.5 | 311.31 |
| Honey Dew's Queen 52928 | A | 294 | June | 1057.1 | 5.01 | 52.96 | 11529.2 | 554.79 |
| Miss Peggie of Woodlynn 52280 | A | 303 | June | 886.1 | 3.82 | 33.85 | 10788.2 | 400.81 |
| Nancy of Locust Grove 60332 | A | 219 | June | 1050.8 | 4.39 | 46.13 | 8576.2 | 386.61 |

**DAVIS & SON, JAMES W., GENEVA FARM, ROCKS, MD.**

| | | | | | | | | |
|---|---|---|---|---|---|---|---|---|
| Grace of Porters 88729 | E | 233 | June | 960.1 | 4.37 | 41.96 | 9421.9 | 408.13 |

**DEPEW, SHERMAN L., HICKORY GROVE FARM, PONTIAC, MICH.**

| | | | | | | | | |
|---|---|---|---|---|---|---|---|---|
| Dawn of Hickory Grove 102021 | G | 224 | July | 931.5 | 5.16 | 48.07 | 7050.1 | 366.68 |

**DIEDRICH, A. C., RUSH LAKE, WIS. 1 day test.**

| | | | | | | | | |
|---|---|---|---|---|---|---|---|---|
| Imp. Miriam Eleanor 70244 | A | 236 | July | 713.1 | 4.98 | 35.51 | 5817.3 | 293.60 |
| Princess Bergere 2d 61547 | A | 167 | July | 1061.0 | 4.18 | 44.35 | 6317.2 | 276.18 |
| Imp. Rosa of Liberty Prairie 78956 | B | 191 | July | 988.3 | 5.33 | 52.68 | 6627.3 | 346.64 |

**DODGE SHOE CO., NATHAN D., SUNSHINE FARMS, NORTH HAMPTON, N. H.**

| | | | | | | | | |
|---|---|---|---|---|---|---|---|---|
| Mixter Gemina 62958 | A | 237 | July | 679.1 | 5.29 | 35.92 | 6793.6 | 369.18 |
| Phyllis Irene 42713 | A | 254 | July | 664.8 | 4.37 | 29.05 | 7918.7 | 375.82 |
| Imp. Richesse of Gold of Chene Farm 66035 | A | 181 | July | 505.7 | 4.61 | 23.31 | 5108.0 | 251.37 |
| Vimiera's Hardwick Gem 98971 | G | 205 | June | 547.6 | 5.37 | 29.41 | | |
| | | 236 | July | 509.6 | 5.15 | 26.24 | 4465.2 | 239.35 |

**DORR, E. H., MOLKIAH FARM, KINGSTON, MASS.**

| | | | | | | | | |
|---|---|---|---|---|---|---|---|---|
| Imp. Bella of Grands Courtils 123937 | F | 120 | May | 880.2 | 4.41 | 38.82 | | |
| | | 150 | June | 807.1 | 4.68 | 37.77 | | |
| | | 181 | July | 760.1 | 4.75 | 36.10 | 5239.8 | 237.32 |

**DOUGLAS, ELIZABETH, SPRING FARM, TILLY FOSTER, N. Y.**

| | | | | | | | | |
|---|---|---|---|---|---|---|---|---|
| Governor II. of the Ruettes's Butterfly 100048 | F | 134 | July | 563.3 | 5.21 | 29.35 | 2965.0 | 149.43 |
| Governor II. of the Ruettes's Pansy 103358 | G | 103 | July | 828.8 | 5.43 | 45.00 | 3360.5 | 169.36 |
| Imp. Noble of the Manoir 77210 | A | 243 | July | 637.8 | 5.49 | 35.02 | 8220.8 | 409.88 |
| Imp. Pride's Bessie of Mara Alva 77201 | A | 264 | July | 628.6 | 5.32 | 33.44 | 8248.9 | 405.18 |

**DOUGLAS, H. B., HOPE FARM, FERNDALE, WASH. 1 day test.**

| | | | | | | | | |
|---|---|---|---|---|---|---|---|---|
| Delight of Hope Farm 97722 | E | 27 | June | 972.4 | 4.30 | 41.81 | | |
| | | 58 | July | 891.5 | 5.64 | 50.28 | 1863.9 | 92.09 |
| s. Gold Ollie 4th's Caster 39792 | | | | | | | | |
| d. Duenota 2d 31463 A. R. 5403 | | | | | | | | |
| Dolly of Hope Farm 90243 | E | 122 | June | 720.7 | 5.09 | 36.68 | | |
| | | 153 | July | 605.8 | 4.80 | 29.08 | 3707.0 | 184.60 |
| Duenota's May Queen 97723 | G | 324 | June | 478.6 | 8.31 | 39.77 | | |
| | | 355 | July | 266.1 | 8.31 | 22.11 | 8738.0 | 534.08 |
| Lassie of Hope Farm 76488 | B | 218 | June | 728.9 | 5.55 | 40.45 | 6375.6 | 360.95 |
| Lotta of Hope Farm 62055 | A | 113 | June | 781.1 | 4.95 | 38.66 | | |
| | | 144 | July | 650.2 | 5.24 | 34.07 | 3693.8 | 183.24 |

**DRURY, F. E., CEDAR HILL FARM, GATES MILLS, OHIO.**

| | | | | | | | | |
|---|---|---|---|---|---|---|---|---|
| Celia's Lucky Seven 58986 | A | 99 | July | 967.3 | 4.40 | 42.56 | 3354.3 | 164.66 |
| Chardon's Buttercup 106268 | G | 148 | July | 898.8 | 4.50 | 40.45 | 4779.1 | 217.93 |
| Elf De Gron 71088 | A | 181 | July | 770.1 | 4.52 | 34.81 | 4311.7 | 199.10 |
| Gladys of Drury Lane Farm 89033 | D | 35 | July | 731.2 | 5.99 | 43.80 | 801.3 | 48.13 |
| Glendora of Drury Lane 53508 | A | 129 | July | 1254.7 | 5.21 | 65.37 | 5862.1 | 303.80 |
| Imp. Lihou Bell II. 36427 | A | 143 | July | 705.4 | 5.06 | 35.69 | 3729.9 | 167.93 |
| Nell Gwynne of Drury Lane Farm 98496 | F | 153 | July | 660.7 | 4.70 | 31.05 | 3743.0 | 179.43 |
| Pauline of Rising Sun 100835 | G | 144 | July | 623.2 | 5.38 | 33.53 | 3170.2 | 169.46 |
| Paul's Le Dade 103508 | G | 157 | July | 604.2 | 4.71 | 28.46 | 3552.2 | 169.99 |
| Rayfield Beauty of Drury Lane Farm 98495 | F | 167 | July | 685.7 | 5.08 | 34.78 | 4284.6 | 229.30 |

**DVORACHEK, H. E., FAYETTEVILLE, ARK. 1 day test.**

| | | | | | | | | |
|---|---|---|---|---|---|---|---|---|
| Aggie Lawton of Corwin Hill 110431 | G | 1 | May | 29.5 | 4.15 | 1.22 | | |
| | | 31 | June | 1062.1 | 4.15 | 44.08 | | |
| | | 62 | July | 1094.7 | 4.35 | 47.62 | 2186.3 | 92.92 |
| s. Miss Linden's Rose Noble of Edgewater 35132 | | | | | | | | |
| d. Tertre's Aggie Lawton 57039 | | | | | | | | |
| Major's Alberta of Arkansas 104727 | G | 90 | June | 645.2 | 4.73 | 30.52 | | |
| | | 121 | July | 653.2 | 4.57 | 29.85 | 2769.8 | 127.40 |

**EBERT, GEORGE F., THE HEDGE HILL FARM, PHOENIXVILLE, PA.**

| | | | | | | | | |
|---|---|---|---|---|---|---|---|---|
| Ida Valentine of Bon Ayre 72139 | A | 309 | July | 546.5 | 4.82 | 26.34 | 7340.4 | 368.79 |
| Prince's Rushbrook's Pride of Pickering 88037 | D | 172 | July | 617.6 | 4.95 | 30.57 | 4523.6 | 229.44 |

**EBERT, J. B. & G. F., THE HEDGE HILL FARM, PHOENIXVILLE, PA.**

| | | | | | | | | |
|---|---|---|---|---|---|---|---|---|
| Brookdale's Milkmaid 78555 | D | 181 | July | 591.4 | 4.98 | 29.45 | 4446.1 | 219.62 |

**EBY, MERVIN, LOOKWELL GUERNSEY FARM, WAKARUSA, IND.**

| | | | | | | | | |
|---|---|---|---|---|---|---|---|---|
| Betridge's Pearl of Lookwell Farm 98895 | F | 162 | June | 753.2 | 5.17 | 38.94 | 4200.4 | 213.42 |
| Briar of Lookwell Guernsey Farm 67166 | A | 150 | June | 908.0 | 4.80 | 43.58 | 4386.6 | 220.07 |
| Dolly of Lookwell Farm 109599 | G | 141 | June | 795.6 | 4.09 | 32.54 | 3585.9 | 148.36 |

**EDINBORO LAKE FARM INC., EDINBORO, PA.**

| | | | | | | | | |
|---|---|---|---|---|---|---|---|---|
| Golden Lady's Buttercup 87269 | D | 164 | July | 985.4 | 5.57 | 54.89 | 5820.9 | 309.92 |

**EDMUNDS & FITZPATRICK, COTTONWOOD FARM, TILLAMOOK, OREGON.**

| | | | | | | | | |
|---|---|---|---|---|---|---|---|---|
| Rex's Daisy of Tillamook 103731 | E | 334 | July | 188.8 | 4.76 | 8.99 | | |
| | | 365 | Aug | 15.6 | 4.76 | .74 | | |
| | | | | 1041.7 | 5.22 | 54.38 | 13245.9 | 614.34 |

**EMERSON, ISAAC E., BROOKLANDWOOD FARMS, BROOKLANDVILLE, MD.**

| | | | | | | | | |
|---|---|---|---|---|---|---|---|---|
| Brooklandwood Daisy Bell 107402 | G | 102 | July | 916.6 | 4.85 | 44.46 | 3168.2 | 142.31 |
| Brooklandwood's May Rose 96002 | F | 290 | July | 721.9 | 4.59 | 33.14 | 9271.6 | 411.71 |
| Jacqueminot's Janette 80635 | B | 106 | July | 1183.4 | 4.51 | 53.37 | 4066.5 | 182.63 |
| Jacqueminot's Lily Belle 69746 | A | 11 | June | 363.5 | 3.67 | 13.34 | | |
| | | 42 | July | 1235.5 | 3.67 | 45.34 | 1599.0 | 58.68 |
| s. Jacqueminot of Linda Vista 23564 A. R. | | | | | | | | |
| d. Pride's Glenwood Lily 50912 A. R. 9142 | | | | | | | | |
| Jacqueminot's Primrose 69748 | A | 146 | July | 1367.5 | 4.30 | 58.80 | 6897.3 | 278.76 |

**EMMONS, LOUIS C., RIVERVIEW FARM, SWARTHMORE, PA.**

| | | | | | | | | |
|---|---|---|---|---|---|---|---|---|
| Herdlea Emerita 109463 | G | 118 | June | 658.8 | 5.56 | 36.63 | 2954.8 | 160.64 |
| King of the May's Diamond 58214 | A | 251 | June | 966.9 | 5.05 | 48.83 | 8832.4 | 458.00 |
| Miladi Chene of Thornliebank 60301 | A | 150 | June | 1306.5 | 4.97 | 64.93 | 7492.4 | 345.07 |
| Morgiana B. 85235 | D | 187 | June | 905.1 | 4.68 | 42.36 | 6230.2 | 272.71 |
| Muttra 66510 | A | 282 | May | 159.2 | 5.11 | 9.97 | | |
| | | 312 | June | 724.4 | 5.11 | 37.02 | 7693.4 | 399.79 |
| Riverview's Masher's May Queen 95725 | D | 87 | June | 1582.4 | 4.29 | 67.88 | 4841.7 | 201.92 |
| Riverview's Royal Princess 91834 | E | 254 | June | 878.2 | 5.79 | 50.85 | 7610.5 | 427.44 |
| Simla B. 66507 | A | 226 | June | 772.6 | 5.49 | 42.42 | 7080.7 | 374.27 |
| Violet's Lily of Bolton 55800 | A | 300 | June | 1036.0 | 5.11 | 52.94 | 11142.5 | 552.17 |

**ENDERS, C. M., DANDELION FARM, WAKARUSA, IND.**

| | | | | | | | | |
|---|---|---|---|---|---|---|---|---|
| Dandelion Peaceful 101559 | A | 101 | June | 1081.5 | 5.22 | 56.45 | 3869.9 | 206.74 |
| Dandelion Susie 108188 | G | 294 | June | 715.6 | 5.15 | 36.85 | 7695.7 | 363.80 |
| Queen's May Rose of Avondale 102695 | E | 150 | June | 652.5 | 5.35 | 34.91 | 3630.0 | 165.96 |

**ENDERS, J. C., DANDELION FARM, WAKARUSA, IND.**

| | | | | | | | | |
|---|---|---|---|---|---|---|---|---|
| Laddie's Marie 103264 | G | 136 | June | 848.3 | 4.03 | 34.19 | 4178.8 | 172.05 |

**ENDICOTT, EUGENE, THE ENDICOTT FARMS, NORWOOD, MASS.**

| | | | | | | | | |
|---|---|---|---|---|---|---|---|---|
| Imp. Alderney Mabel of Oaks Farm 94113 | D | 365 | July | 425.1 | 5.35 | 22.74 | 12223.3 | 608.66 |
| Imp. Lady of Rocque Balan 94102 | E | 326 | July | 903.5 | 4.92 | 44.45 | 10928.7 | 530.85 |
| Imp. Lady Valentine of Carteret II. 94098 | C | 317 | July | 604.9 | 4.98 | 30.12 | 9111.8 | 423.00 |
| Imp. Loulou's Favourite 93707 | D | 324 | July | 1314.1 | 4.59 | 60.32 | 14005.4 | 643.27 |
| Imp. May Queen of the Holderness 93741 | E | 334 | July | 828.4 | 4.86 | 40.26 | 10291.4 | 529.97 |
| Rachel of Indian Bridge 90013 | A | 156 | July | 1356.1 | 5.05 | 68.48 | 8183.4 | 402.45 |
| Imp. Rosette II. of Vimiera 93723 | E | 346 | July | 355.1 | 5.24 | 18.61 | 9029.1 | 430.76 |
| Imp. Rosie of Lismore III. 93736 | E | 317 | July | 685.5 | 4.79 | 32.84 | 8503.1 | 403.40 |

**ENLOW, GRANT M., FAIRFIELD, IOWA. 1 day test.**

| | | | | | | | | |
|---|---|---|---|---|---|---|---|---|
| Apple Tree Henrietta 77943 | C | 318 | July | 384.5 | 6.83 | 26.26 | 6150.5 | 385.86 |
| Marcus Glenwood's Lady Glory 89782 | F | 365 | July | 242.1 | 5.70 | 13.80 | 6549.1 | 363.45 |
| Marcus Glenwood's Princess 63508 | A | 330 | July | 392.0 | 5.01 | 19.64 | 6505.1 | 341.62 |

**ENTSMINGER, C. E., ARLINGTON, WASH.**

| | | | | | | | | |
|---|---|---|---|---|---|---|---|---|
| Sunny Girl of Chicona 62799 | A | 158 | June | 1134.9 | 4.84 | 54.93 | 6640.1 | 323.80 |
| Sunny Rose Traveler 94973 | E | 61 | June | 1074.2 | 5.74 | 61.66 | 2248.3 | 124.83 |

**ERF, WILLIAM, BELLEVUE, OHIO.**

| | | | | | | | | |
|---|---|---|---|---|---|---|---|---|
| Duchess's Lily of Walnut Glens 73687 | A | 85 | July | 965.0 | 4.83 | 46.61 | 2937.7 | 125.75 |
| Princess Pauline of Chestnut Ridge 106873 | G | 77 | July | 803.4 | 4.44 | 35.67 | 2151.8 | 101.77 |

**ERF & SON, WILLIAM, BELLEVUE, OHIO.**

| | | | | | | | | |
|---|---|---|---|---|---|---|---|---|
| Overland Easter Sunday 93840 | E | 81 | July | 941.1 | 4.24 | 39.90 | 2707.3 | 116.16 |

**ERWIN BROS., SPRINGDALE FARM, BOWDIL, OHIO. 1 day test**

| | | | | | | | | |
|---|---|---|---|---|---|---|---|---|
| Caroline of Woodcrest 101995 | G | 264 | July | 476.8 | 5.28 | 25.18 | 4517.0 | 227.37 |
| Springdale Delight 106763 | G | 228 | July | 532.3 | 5.10 | 27.15 | 5078.2 | 247.69 |
| Springdale Doris 106762 | G | 201 | July | 645.3 | 5.43 | 35.04 | 5005.0 | 246.23 |
| Violet's Queen of Bon Ayre 103818 | G | 254 | July | 608.3 | 5.20 | 31.63 | 5813.0 | 274.16 |

**FAHNESTOCK, WILLIAM, "GIRDLE RIDGE," KATONAH, N. Y.**

| | | | | | | | | |
|---|---|---|---|---|---|---|---|---|
| Juno of Girdle Ridge 68571 | A | 350 | July | 1085.7 | 4.47 | 48.53 | 14854.6 | 632.90 |

**FERGUSON, R. H., WALNUT GROVE FARM, KIRKWOOD, PA.**

| | | | | | | | | |
|---|---|---|---|---|---|---|---|---|
| Pencader's Daphne 83193 | D | 187 | June | 697.2 | 5.50 | 38.35 | | |
| | | 218 | July | 634.5 | 5.24 | 33.25 | 5925.2 | 308.35 |

**FISHER, W. E., WAUWATOSA, WIS.**

| | | | | | | | | |
|---|---|---|---|---|---|---|---|---|
| Arachinette's Lady of the Loop 93597 | F | 242 | June | 576.6 | 5.84 | 33.67 | 5802.7 | 301.74 |
| Lord's Queen Kitty 60489 | A | 295 | June | 513.8 | 6.37 | 32.73 | 6883.2 | 372.95 |
| Imp. McKerrow's Governess Carteret 68736 | A | 177 | May | 1388.3 | 5.11 | 70.94 | | |
| | | 207 | June | 1354.7 | 5.62 | 76.13 | 9450.5 | 498.47 |
| Milady of the Loop 107004 | G | 229 | June | 522.3 | 5.02 | 26.22 | 5034.2 | 252.80 |
| Miss Kitty of the Loop 109379 | G | 177 | June | 789.8 | 4.21 | 33.25 | 4506.6 | 190.69 |
| Zeffry's Proud Lady of the Loop 102476 | G | 171 | June | 733.2 | 5.37 | 39.37 | 4338.1 | 216.82 |

**FITZMAURICE, E. M., BERLIN, WIS.**

| | | | | | | | | |
|---|---|---|---|---|---|---|---|---|
| Dawn of Village View 45573 | A | 302 | July | 799.8 | 4.85 | 38.79 | 10526.0 | 505.67 |
| Governor's Connie of Village View 75275 | A | 138 | July | 1172.4 | 4.30 | 50.41 | 6016.8 | 247.46 |
| Governor's Queen of Village View 84477 | D | 290 | July | 855.8 | 4.24 | 36.29 | 9265.0 | 428.39 |
| Imp. Valentine of Village View 70240 | A | 326 | July | 852.4 | 5.27 | 44.92 | 10668.0 | 572.93 |

**FITZPATRICK, A. L., ABBEYLEIX FARM, PENLLYN, PA.**

| | | | | | | | | |
|---|---|---|---|---|---|---|---|---|
| Abbeyleix Lady 93028 | G | 316 | Feb | 91.4 | 5.20 | 4.75 | | |
| | | | | 539.2 | 5.41 | 29.17 | | |
| | | 347 | Mar | 783.7 | 5.41 | 42.40 | | |
| | | 365 | Apr | 444.4 | 5.33 | 23.69 | 8727.7 | 427.51 |

**FLINN, WILLIAM, PITTSBURGH, PA.**

| | | | | | | | | |
|---|---|---|---|---|---|---|---|---|
| Imp. De Garis' Surprise II. 94344 | E | 365 | June | 364.4 | 5.49 | 20.01 | | |
| | | | | 94.8 | 4.59 | 4.35 | 9025.2 | 479.01 |
| Langwater Aurora 86204 | D | 91 | June | 1239.7 | 4.37 | 54.17 | 4366.6 | 190.61 |
| Langwater Electra 86203 | E | 263 | June | 937.4 | 5.23 | 49.03 | 8152.8 | 406.39 |
| Langwater Woodbine 89274 | D | 66 | June | 1107.6 | 4.49 | 49.73 | 2515.8 | 107.74 |
| Narcissa of Beechwood 100377 | F | 122 | June | 843.9 | 4.70 | 39.66 | 3534.9 | 161.39 |

**FORSTER, WILLIAM H., ETHERSTON FARM, ERIE, PA.**

| | | | | | | | | |
|---|---|---|---|---|---|---|---|---|
| Beauty of Valley Home 46289 | A | 208 | July | 890.6 | 4.90 | 43.64 | 7869.0 | 378.95 |
| Butter Queen's Sequel of Chestnut Hill 72000 | A | 278 | July | 689.9 | 5.39 | 37.19 | 8051.1 | 436.85 |
| Lady Margaret of Ulao Terrace 50016 | A | 222 | July | 693.7 | 4.97 | 34.48 | 7470.3 | 397.04 |
| Pretty Polly of Etherston 84382 | C | 105 | July | 905.8 | 4.35 | 39.40 | 3661.8 | 163.48 |

**FOX, F. E., WAUKESHA STOCK FARM, WAUKESHA, WIS.**

| | | | | | | | | |
|---|---|---|---|---|---|---|---|---|
| Aviator of Edgemoor's Queen 109322 | G | 72 | July | 822.8 | 4.31 | 35.46 | 1830.5 | 75.37 |
| Fantine of Sarnia 62077 | A | 251 | July | 883.8 | 4.82 | 42.60 | 7653.9 | 371.14 |
| Nelly of Pierce 96632 | F | 262 | July | 790.9 | 4.23 | 33.46 | 7027.2 | 325.13 |
| Romeo's Fawny of Waukesha 97166 | F | 243 | July | 770.2 | 5.28 | 40.67 | 6101.7 | 319.34 |

**FOX, WILLIAM R., POLAND, OHIO.**

| | | | | | | | | |
|---|---|---|---|---|---|---|---|---|
| Middlerun Farm Lass 60763 | A | 347 | July | 773.3 | 5.34 | 41.29 | 11331.2 | 582.31 |

**FRANCISCO, RUTH E., CALDWELL, N. J.**

| | | | | | | | | |
|---|---|---|---|---|---|---|---|---|
| Fairfield Noble Girl 112280 | G | 88 | July | 764.1 | 4.49 | 34.31 | 2355.3 | 118.61 |
| Finucane Bluebell 126592 | C | 204 | July | 660.2 | 5.29 | 34.92 | 5326.5 | 249.19 |
| Lady Ruth's Glenwood 2d 85563 | E | 240 | July | 918.3 | 4.95 | 45.46 | 8040.8 | 408.90 |
| Noble Lady La Monte 94942 | D | 118 | July | 750.4 | 4.83 | 36.24 | 3986.6 | 199.77 |
| Pearl Glenwood of West View 58695 | A | 240 | July | 639.1 | 4.97 | 31.76 | 6911.0 | 330.86 |

**FRANCISCO, S. F., CALDWELL, N. J.**

| | | | | | | | | |
|---|---|---|---|---|---|---|---|---|
| Larchmont Finucane 108024 | A | 336 | July | 561.0 | 4.79 | 26.87 | 7508.5 | 348.79 |

**FRAZIER, FRANK P., UPLAND FARMS, IPSWICH, MASS.**

| | | | | | | | | |
|---|---|---|---|---|---|---|---|---|
| Esther of Stoneholm 103737 | G | 168 | July | 1017.6 | 5.18 | 52.71 | 5935.2 | 285.62 |
| Flute of Indian Ridge 66888 | A | 350 | July | 374.6 | 6.22 | 23.30 | 11340.8 | 634.31 |
| Lotota's Daisy of Uplands 59356 | A | 96 | July | 1231.4 | 4.86 | 59.85 | 4478.2 | 233.63 |
| Louisita of Stoneholm 58942 | A | 363 | July | 898.4 | 4.61 | 41.42 | 14892.4 | 673.66 |
| Rockingham Maid 94933 | G | 348 | July | 1015.9 | 5.56 | 56.48 | 12540.8 | 650.22 |
| Saugerties May Belle 87936 | E | 229 | July | 903.7 | 5.29 | 47.81 | 6737.6 | 327.00 |
| Upland's Beth 95035 | F | 138 | July | 960.6 | 5.78 | 55.52 | 4518.9 | 230.45 |
| Upland's Daisy 93168 | G | 365 | July | 416.4 | 6.68 | 27.82 | 10087.7 | 586.99 |
| Upland's Georgette 89601 | D | 124 | July | 1181.7 | 4.90 | 57.90 | 5352.0 | 234.73 |
| Upland's Helen 89606 | F | 340 | July | 683.8 | 5.77 | 39.46 | 10030.1 | 540.65 |
| Upland's Lotota 104825 | G | 91 | July | 968.0 | 5.00 | 48.40 | 2877.0 | 132.39 |

| | | | | | | | | |
|---|---|---|---|---|---|---|---|---|
| Upland's Marjory 96105 | F | 182 | July | 1070.6 | 5.29 | 56.63 | 6922.2 | 347.31 |
| Upland's Minuet 95036 | F | 185 | July | 1049.3 | 5.20 | 54.56 | 6522.8 | 336.45 |
| Upland's Violet 93166 | E | 365 | July | 327.4 | 6.23 | 20.40 | 8587.9 | 472.88 |
| Zelia of Stoneholm 98764 | F | 365 | July | 726.0 | 5.14 | 37.32 | 12319.5 | 653.43 |

**FRAZIER & SON, FRANK P., UPLAND FARMS, IPSWICH, MASS.**

| | | | | | | | | |
|---|---|---|---|---|---|---|---|---|
| General's Von Davreeda 78095 | B | 205 | July | 1190.1 | 5.12 | 60.93 | 8560.5 | 455.86 |

**FRENCH & SON, JOSIAH, FRENCH HILL FARM, SOLON, MAINE.**

| | | | | | | | | |
|---|---|---|---|---|---|---|---|---|
| Zelda of Elmlawn 2d 94788 | A | 108 | July | 1015.5 | 5.04 | 51.18 | 3711.7 | 177.01 |

**FRENCH, S. C., "FRENCHDALE," GALESVILLE, WIS. 1 day test.**

| | | | | | | | | |
|---|---|---|---|---|---|---|---|---|
| Fanny of Frenchdale 98689 | G | 264 | July | 537.2 | 5.14 | 27.61 | 5605.9 | 271.66 |
| Masher's Re-echo of Frenchdale 79746 | C | 125 | July | 641.8 | 4.70 | 30.16 | 3147.7 | 140.13 |
| Nancy of Frenchdale 65934 | A | 267 | July | 704.9 | 5.30 | 37.36 | 7673.6 | 379.71 |
| Nan of Frenchdale 98686 | G | 294 | July | 467.6 | 5.50 | 25.72 | 5517.0 | 281.62 |
| Netsey Snowdrop 36787 | A | 246 | July | 710.9 | 4.51 | 32.06 | 6801.2 | 309.24 |
| Princess Marinuka 2d 50730 | A | 287 | July | 485.7 | 5.30 | 25.74 | 6989.6 | 350.48 |
| Sequel's Venus of Frenchdale 79747 | C | 103 | June | 1104.0 | 4.53 | 50.01 | | |
| | | 134 | July | 814.7 | 5.80 | 47.25 | 5047.4 | 244.89 |

***FRETZ, WILLIAM F., "FRITZLYN," PIPERSVILLE, PA. 1 day test.**

| | | | | | | | | |
|---|---|---|---|---|---|---|---|---|
| Charter's Bertha of Fritzlyn 105398 | G | 92 | July | 629.5 | 5.65 | 35.57 | 2091.2 | 99.31 |
| Charter's Lady 101010 | G | 304 | July | 543.9 | 5.70 | 31.00 | 5944.2 | 291.45 |
| Charter's Noble Fanny 101011 | G | 239 | July | 574.9 | 5.83 | 33.52 | 4735.9 | 273.74 |
| Golden Noble's Fanny of Fritzlyn 58928 | A | 91 | July | 1102.0 | 5.07 | 55.87 | 3439.9 | 169.27 |
| Senecta of Fritzlyn 3d 77077 | C | 298 | July | 844.4 | 6.00 | 50.66 | 9531.9 | 525.37 |
| Ultra Fillpail of Fritzlyn 100980 | G | 283 | July | 613.6 | 5.53 | 33.93 | 5804.0 | 309.56 |
| Ultra Quail of Fritzlyn 105399 | G | 89 | July | 523.9 | 5.95 | 31.17 | 1703.4 | 92.21 |

*Tested by the National Farm School.

**GALLUP, W. A., MAYUNSOOK FARMS, NORTH ADAMS, MASS.**

| | | | | | | | | |
|---|---|---|---|---|---|---|---|---|
| Follyland Juvenal's Fidelity 101729 | G | 150 | June | 740.7 | 5.75 | 42.59 | | |
| | | 181 | July | 739.7 | 5.88 | 43.49 | 4724.9 | 253.72 |
| Follyland Juvenal's Lassie 101730 | G | 243 | July | 949.2 | 5.71 | 54.20 | 7738.2 | 419.31 |
| Graymont's Rebecca 71084 | A | 287 | July | 940.3 | 5.50 | 51.72 | 10004.0 | 524.55 |
| Linda of Threebrook 78278 | C | 287 | July | 515.2 | 6.10 | 31.43 | 5726.8 | 331.11 |

**GATES, D. F., PLOVER, WIS. 1 day test.**

| | | | | | | | | |
|---|---|---|---|---|---|---|---|---|
| Blueblood's Ollie 91626 | E | 260 | July | 726.0 | 4.72 | 34.27 | 7986.8 | 410.99 |
| Gordon's Marcella of Village View 97194 | F | 242 | July | 838.3 | 4.96 | 41.58 | 6651.8 | 342.77 |
| Helen of Sarnia 75410 | C | 273 | July | 722.4 | 5.67 | 40.96 | 6908.1 | 408.36 |
| Queen of Gates Farm 79568 | C | 230 | July | 502.6 | 5.73 | 28.80 | 4716.3 | 266.07 |

**GATES, HAROLD F., PLOVER, WIS. 1 day test.**

| | | | | | | | | |
|---|---|---|---|---|---|---|---|---|
| Golden of Sarnia 72178 | A | 181 | July | 902.0 | 4.68 | 42.21 | 6357.2 | 313.22 |

**GEORGE, C. R. & R. L., GEORGELAND FARM, LEBANON, IND. 1 day test.**

| | | | | | | | | |
|---|---|---|---|---|---|---|---|---|
| Boone's Gay Lass of Georgeland 87360 | C | 106 | May | 1192.3 | 4.60 | 54.85 | | |
| | | 136 | June | 1070.1 | 4.63 | 49.55 | 5316.3 | 238.22 |
| Imp. Boone's Queen of Georgeland 84061 | D | 314 | May | 897.4 | 5.19 | 46.58 | | |
| | | 344 | June | 799.0 | 4.58 | 36.59 | 10740.9 | 491.93 |
| Imp. Boone's Valentine of Georgeland 84064 | C | 120 | May | 1425.1 | 3.80 | 54.15 | | |
| | | 150 | June | 1327.8 | 3.94 | 52.32 | 6935.4 | 277.88 |
| Dimple of Lookwell Farm 97316 | G | 294 | May | 700.2 | 5.26 | 36.83 | | |
| | | 324 | June | 971.3 | 4.47 | 43.42 | 8068.5 | 387.44 |

**GERMAN, JOHN W., REDVALE FARM, REDDING, CONN.**

| | | | | | | | | |
|---|---|---|---|---|---|---|---|---|
| Ida Chene's Queen of the May 75829 | A | 146 | July | 795.0 | 5.84 | 46.43 | 4505.9 | 243.16 |
| Imp. Noble Boy's Countess Daisy of Redvale 114710 | G | 218 | July | 772.9 | 4.78 | 36.94 | 6406.8 | 299.06 |
| Imp. Valentine's Bess of Redvale 126197 | F | 61 | July | 899.1 | 4.08 | 36.68 | 1798.1 | 75.34 |

**GERRY, PETER G., LAKE DELAWARE FARMS, DELHI, N. Y. 1 day test.**

| | | | | | | | | |
|---|---|---|---|---|---|---|---|---|
| Duchess Prue of Riverdale 103131 | G | 147 | July | 813.4 | 6.21 | 50.51 | 4061.3 | 234.12 |

**GETTY, H. B., OVERBROOK FARMS, NEW WINDSOR, MD.**

| | | | | | | | | |
|---|---|---|---|---|---|---|---|---|
| Buttercup of Overbrook Farms 87949 | E | 248 | July | 643.4 | 4.17 | 26.83 | 7908.1 | 342.93 |
| Jobetty's Banner Rose 84794 | D | 263 | July | 558.5 | 5.71 | 31.89 | 6331.9 | 356.30 |
| Overbrook Blondy 109427 | G | 23 | June | 683.9 | 5.28 | 36.11 | | |
| | | 54 | July | 952.8 | 4.72 | 44.97 | 1636.7 | 81.08 |
| s. Charmante's Ultra King 40111 | | | | | | | | |
| d. Marguerite of Overbrook Farms 74059 | | | | | | | | |
| Overbrook Ouija 100162 | G | 273 | July | 655.0 | 4.77 | 31.24 | 7566.5 | 375.55 |

**GILDERSLEEVE, FRANK P., BROADLAWN STOCK FARM, UNION SPRINGS, N. Y. 1 day test.**

| | | | | | | | | |
|---|---|---|---|---|---|---|---|---|
| Broadlawn Nancy 72572 | A | 103 | July | 908.0 | 3.16 | 28.69 | 3408.8 | 128.36 |
| Broadlawn Nancy 2d 95602 | E | 120 | July | 956.0 | 4.38 | 41.87 | 4058.9 | 179.17 |

**GILL, E. T., HADDON FARMS, HADDONFIELD, N. J. 1 day test.**

| | | | | | | | | |
|---|---|---|---|---|---|---|---|---|
| Haddon's Lady Raymond 2d 105353 | G | 168 | July | 614.8 | 4.89 | 30.06 | 3855.7 | 180.29 |
| Lady Russell of Haddon 105354 | G | 131 | July | 702.7 | 4.71 | 33.10 | 3273.4 | 147.08 |
| Silverita of Haddon 94631 | F | 145 | July | 576.9 | 5.40 | 31.15 | 3135.6 | 170.35 |

**GOFF, MOULTON B., GUERN-WEAL FARM, STURGEON BAY, WIS.**

| | | | | | | | | |
|---|---|---|---|---|---|---|---|---|
| Delight of Guern-weal 93322 | E | 215 | July | 736.6 | 4.13 | 30.42 | 6581.6 | 270.67 |
| Empress of Guern-weal 69717 | A | 144 | July | 667.3 | 4.62 | 30.83 | 3941.3 | 169.75 |
| Holden's Hope of Guern-weal 72029 | A | 145 | July | 703.9 | 4.80 | 33.79 | 4160.1 | 184.47 |
| Lucille of Guern-weal 79307 | B | 228 | July | 727.1 | 4.81 | 34.97 | 6555.2 | 312.08 |

**GOFF, MRS. M. B., GUERN-WEAL FARM, STURGEON BAY, WIS.**

| | | | | | | | | |
|---|---|---|---|---|---|---|---|---|
| Kate of Guern-weal 134047 | F | 11 | Mar | 305.6 | 3.53 | 10.79 | | |
| | | 41 | Apr | 946.1 | 3.53 | 33.40 | | |
| | | 72 | May | 909.1 | 3.48 | 31.64 | | |
| | | 102 | June | 795.1 | 4.27 | 33.95 | | |
| | | 133 | July | 738.0 | 4.33 | 31.96 | 3693.9 | 141.74 |
| s. Imp. Prince of Sarnia 22000 A. R. | | | | | | | | |
| d. Imp. Electra of Sarnia 65371 | | | | | | | | |

**GOLINVAUX, JOSEPH P., WATERLOO, IOWA. 1 day test.**

| | | | | | | | | |
|---|---|---|---|---|---|---|---|---|
| Cherry's Charity of Highland Place 87984 | E | 265 | May | 614.7 | 5.83 | 35.84 | | |
| | | 295 | June | 530.1 | 5.91 | 31.33 | | |
| | | 326 | July | 501.3 | 6.48 | 32.48 | | |
| | | 357 | Aug | 438.3 | 5.48 | 24.02 | | |
| | | 365 | Sept | 92.5 | 5.48 | 5.07 | 7840.7 | 433.26 |
| Cherry's Liberty 85211 | D | 338 | July | 512.0 | 5.88 | 30.11 | | |
| | | 365 | Aug | 505.8 | 4.36 | 22.05 | 7545.7 | 390.45 |
| Itchen Alyssum's Iowa Girl 61076 | A | 273 | May | 613.0 | 5.47 | 33.53 | | |
| | | 303 | June | 536.3 | 5.38 | 28.85 | | |
| | | 334 | July | 486.5 | 5.24 | 25.49 | | |
| | | 365 | Aug | 437.3 | 5.59 | 24.45 | 8326.0 | 430.53 |

**GOODMAN, MRS. LUCY J., E. JANE RANCH, ARCADIA, MO.**

| | | | | | | |
|---|---|---|---|---|---|---|
| Ruth Holden's Sunbeam 106963 | G | 29 | July | 876.3 | 3.41 | 29.88 |
| s. Tommie's Prince of Maple Grove 47106 | | | | | | |
| d. Ruth Holden 84478 | | | | | | |

**GORDON, L. E., JR., GORDONDALE FARM, NELSONVILLE, WIS.**

| | | | | | | | | |
|---|---|---|---|---|---|---|---|---|
| Dorothy of Gordondale 106999 | G | 239 | July | 793.4 | 4.95 | 39.27 | 6766.0 | 333.20 |
| Duchess of Gordondale 103977 | G | 240 | July | 742.8 | 5.01 | 37.21 | 6777.6 | 326.74 |
| Gold Ollie 5th 95911 | G | 361 | July | 497.4 | 6.35 | 31.58 | | |
| | | 365 | Aug | 63.3 | 6.35 | 4.02 | 6544.3 | 419.43 |
| Mary Jane of Gordondale 103978 | G | 263 | July | 763.9 | 5.47 | 41.79 | 7296.7 | 400.10 |

**GORHAM, CHARLES E., GOSHEN, IND.**

| | | | | | | | | |
|---|---|---|---|---|---|---|---|---|
| Jennie's Princess of Crane Farm 57040 | A | 25 | May | 995.3 | 3.55 | 35.33 | | |
| | | 55 | June | 1337.4 | 3.55 | 47.48 | 2332.7 | 82.81 |
| s. Langwater Princeling 14906 A. R. | | | | | | | | |
| d. Jennie Linden 43045 | | | | | | | | |
| Madge of York 90497 | E | 25 | Apr | 824.9 | 5.23 | 43.14 | | |
| | | 56 | May | 853.3 | 5.20 | 44.37 | | |
| | | 86 | June | 832.1 | 5.18 | 43.10 | 2510.3 | 130.61 |
| s. Leo of Hickory Grove 33406 | | | | | | | | |
| d. Queenola of York 63202 | | | | | | | | |
| Pretoria's Beauty 84976 | C | 25 | Apr | 673.5 | 4.47 | 30.11 | | |
| | | 56 | May | 771.8 | 4.37 | 33.73 | | |
| | | 86 | June | 735.6 | 4.26 | 31.34 | 2180.9 | 95.18 |
| s. Pretoria's King of Midlothian 22641 A. R. | | | | | | | | |
| d. Dawn of Ingleside 20321 A. R. | | | | | | | | |

**GRADY, O. G., ORRVILLE, OHIO. 1 day test.**

| | | | | | | | | |
|---|---|---|---|---|---|---|---|---|
| Titania May King's Jewel 100945 | F | 122 | July | 879.5 | 5.08 | 44.68 | 3554.1 | 180.06 |
| Titania May King's Princess 88793 | D | 70 | July | 1201.2 | 4.66 | 55.98 | 2717.5 | 124.97 |
| Titania of Chestnut Hill 62688 | A | 254 | July | 899.2 | 4.54 | 40.82 | 8987.8 | 461.12 |

**GRATWICK, W. H., "THE HIGHLANDS," LINWOOD, N. Y.**

| | | | | | | | | |
|---|---|---|---|---|---|---|---|---|
| Amelia King 47940 | A | 282 | July | 872.6 | 4.38 | 38.22 | 10462.1 | 457.76 |
| Cecile of Annandale 85709 | E | 276 | July | 1047.2 | 5.46 | 57.18 | 10242.5 | 558.44 |
| Florham Gladiola 83187 | D | 259 | July | 669.3 | 5.24 | 35.07 | 6769.1 | 357.76 |
| Gold Queen of Onunda 65030 | A | 70 | July | 1487.9 | 3.53 | 52.52 | 3224.5 | 115.91 |
| Laverna's Queen 81760 | C | 291 | July | 1153.2 | 4.82 | 55.58 | 12467.9 | 574.06 |
| Mixter Honora Dean 87584 | C | 96 | July | 1280.5 | 4.54 | 58.13 | 3959.4 | 162.48 |
| Polly's Primrose 75585 | C | 365 | July | 513.4 | 5.74 | 29.47 | 11946.8 | 636.85 |
| Rex's Beauty 40154 | A | 284 | July | 819.5 | 4.77 | 39.09 | 9298.0 | 453.20 |
| Ultra May Rose 60977 | A | 262 | July | 780.4 | 5.46 | 42.61 | 8283.3 | 433.39 |
| Yeoman's Mixter Hawthorne 87575 | C | 209 | July | 866.5 | 5.43 | 47.05 | 6591.2 | 330.56 |

**GRIFFITH, J. EDWIN, GRIFFWOOD FARMS, MOUNT WASHINGTON, MD.**

| | | | | | | | | |
|---|---|---|---|---|---|---|---|---|
| Anton's Lady of Griffwood 110681 | G | 79 | July | 783.8 | 4.68 | 36.68 | 2032.7 | 90.26 |
| Imp. Bosistow Buttercup 2d 67682 | A | 78 | July | 1053.5 | 4.44 | 46.78 | 2655.8 | 118.72 |
| Merry Frances 92109 | E | 181 | July | 802.4 | 5.16 | 41.40 | 5233.7 | 260.66 |
| Merry May Antonette 59778 | A | 224 | July | 792.9 | 5.02 | 39.80 | 7212.1 | 333.49 |
| Mollett's Queen 92110 | E | 95 | July | 1108.2 | 4.50 | 49.87 | 3670.8 | 163.46 |

**GRIMES & BRO., M. J., VILLAGESIDEGUERNSEY FARMS, CATAWISSA, PA.**

| | | | | | | | | |
|---|---|---|---|---|---|---|---|---|
| Major's Phebe 111952 | G | 1 | May | 29.3 | 3.98 | 1.17 | | |
| | | 31 | June | 937.1 | 3.98 | 37.30 | | |
| | | 62 | July | 913.7 | 3.86 | 35.27 | 1880.1 | 73.74 |
| s. Langwater Major 39435 A. R. | | | | | | | | |
| d. Thirty Thousand Eight Hundred Sixty Seven 30867 | | | | | | | | |
| May L 67208 | A | 98 | June | 1208.9 | 4.62 | 55.85 | | |
| | | 129 | July | 1101.6 | 4.50 | 49.57 | 5153.1 | 234.67 |
| Roxie Patterson of Villageside 70866 | A | 266 | June | 1333.6 | 5.03 | 67.08 | | |
| | | 297 | July | 1285.1 | 5.41 | 69.52 | 13000.6 | 654.78 |
| Villageside Priscilla Glen 95597 | F | 299 | May | 864.0 | 5.03 | 43.46 | | |
| | | 329 | June | 832.6 | 5.05 | 42.05 | | |
| | | 360 | July | 720.0 | 5.25 | 37.80 | 10417.9 | 467.24 |
| Villageside Roxie Patterson 95596 | F | 334 | June | 960.8 | 4.92 | 47.27 | | |
| | | 365 | July | 959.5 | 4.73 | 45.38 | 11794.4 | 576.17 |

**GRINNELL, LAWRENCE, BIRCHFIELD FARM, SOUTH DARTMOUTH, MASS.**

| | | | | | | | | |
|---|---|---|---|---|---|---|---|---|
| Birchfield Rosy 78504 | C | 175 | June | 1292.7 | 5.46 | 70.58 | 8070.2 | 428.74 |
| Harwood Anne 81290 | A | 43 | June | 1309.0 | 4.34 | 56.81 | | |
| | | 74 | July | 1291.3 | 4.90 | 63.27 | 3149.3 | 145.94 |

**GUNNING, W. G., WEBB CITY, MO.**

| | | | | | | | | |
|---|---|---|---|---|---|---|---|---|
| Holden's Beauty of Cuyuna 51527 | A | 223 | July | 1146.0 | 4.51 | 51.68 | 9689.8 | 423.42 |

**HAARTZ, AGNES M., BLOSSOM HILL FARM, WINCHESTER, MASS.**

| | | | | | | | | |
|---|---|---|---|---|---|---|---|---|
| Albamont Gentian 92430 | E | 85 | July | 1085.0 | 4.04 | 43.83 | 3065.0 | 125.60 |
| Nannie Horner 82817 | C | 153 | July | 879.2 | 4.63 | 40.71 | 4929.2 | 239.76 |
| St. Austell Daffodil 84890 | A | 153 | July | 1198.0 | 5.04 | 60.38 | 6478.6 | 303.41 |

**HAARTZ, J. C., ALBAMONT FARM, CAMPTON, N. H.**

| | | | | | | | | |
|---|---|---|---|---|---|---|---|---|
| Albamont Bluet 92432 | G | 318 | June | 753.2 | 5.85 | 44.06 | | |
| | | 349 | July | 799.1 | 5.67 | 45.31 | 9457.8 | 489.61 |
| Albamont Corydalis 98798 | G | 167 | July | 609.3 | 6.11 | 37.23 | 3654.7 | 210.53 |
| Imp. Honoria's Lollipop of Albamont 110225 | F | 287 | July | 775.1 | 4.74 | 36.74 | 8741.5 | 408.26 |
| Imp. Mascot's Bountiful of Albamont 110223 | F | 325 | July | 653.9 | 4.48 | 29.29 | 8009.8 | 368.38 |
| Mixter Albamont Primrose 92516 | F | 253 | July | 857.7 | 5.64 | 48.37 | 7840.1 | 443.70 |
| Princess Virginia of Linda Vista 62151 | A | 365 | July | 96.1 | 6.04 | 5.80 | 10847.9 | 603.74 |
| St. Austell Donnetta 76392 | A | 216 | July | 1133.9 | 4.75 | 53.86 | 9250.7 | 424.70 |
| Imp. Sylph's Charmante of Albamont 110208 | F | 289 | July | 808.3 | 4.43 | 35.81 | 8343.4 | 375.96 |

**HAINES, WILLIAM J., CHERRY HILL FARM, NORRISTOWN, PA.**

| | | | | | | | | |
|---|---|---|---|---|---|---|---|---|
| Evelyn of Pencoyd 78166 | D | 290 | June | 646.6 | 5.02 | 32.46 | | |
| | | 321 | July | 703.5 | 4.85 | 34.12 | 8121.6 | 382.46 |

**HALL, FRANK L., BUFFALO, N. Y.**

| | | | | | | | | |
|---|---|---|---|---|---|---|---|---|
| Donetta of Pineland 100988 | F | 75 | June | 1065.9 | 3.73 | 39.76 | 2612.2 | 105.01 |
| Double Rilma of Pineland 97024 | F | 73 | June | 1066.9 | 4.20 | 44.81 | 2504.2 | 105.18 |
| Lady of Mapleton Spring Farm 118611 | A | 89 | June | 1167.9 | 3.71 | 43.33 | 3330.1 | 132.16 |
| Sultana's Rosamond of Sunnyside 93286 | E | 91 | June | 1144.3 | 4.02 | 46.00 | 3448.2 | 151.64 |

**HAMILTON, GEORGE E., BETHESDA, MD.**

| | | | | | | | | |
|---|---|---|---|---|---|---|---|---|
| Imp. Clara's Blossom of Maple Lodge 93850 | D | 197 | July | 841.8 | 5.09 | 42.85 | 5435.2 | 287.94 |
| Imp. Fancy Boneta of Mara Alva 77228 | B | 334 | July | 333.5 | 6.14 | 20.48 | 6861.8 | 389.51 |

**HAMILTON, WILLIAM PIERSON, TABLE ROCK FARMS, STERLINGTON, N. Y.**

| | | | | | | | | |
|---|---|---|---|---|---|---|---|---|
| Table Rock Rose Anemone 97756 | F | 197 | July | 957.9 | 4.83 | 46.27 | 6668.6 | 308.28 |
| Table Rock Rosemary 97758 | F | 122 | July | 913.2 | 4.60 | 42.01 | 3532.5 | 156.01 |

**HAMMOND, JOHN HENRY, DELLWOOD FARM, MT. KISCO, N. Y.**

| | | | | | | | | |
|---|---|---|---|---|---|---|---|---|
| Masher's Adele of Dellwood 78326 | C | 187 | July | 1116.6 | 5.62 | 62.75 | 8332.6 | 431.17 |
| Masher's Olga of Dellwood 110601 | G | 117 | July | 1124.0 | 5.16 | 58.00 | 4537.3 | 232.03 |
| Regent's Red Rose of Dellwood 104569 | G | 246 | July | 1052.2 | 4.83 | 50.82 | 9645.5 | 431.00 |

**HARRISON, MRS. G. M., "SHERWOOD FOREST," FREDERICKSBURG, VA.**

**1 day test.**

| | | | | | | | | |
|---|---|---|---|---|---|---|---|---|
| Avon-Vale's Sweetheart 88804 | E | 235 | May | 674.8 | 5.67 | 38.26 | | |
| | | 265 | June | 618.1 | 5.16 | 31.89 | | |
| | | 296 | July | 669.7 | 5.11 | 34.22 | 7084.7 | 399.54 |

**HASKELL, H. G., HILL GIRT FARM, COSSART, PA.**

| | | | | | | | | |
|---|---|---|---|---|---|---|---|---|
| Fisherman's Phillida of Rockstone 74929 | A | 26 | May | 1039.5 | 5.31 | 55.20 | | |
| | | 56 | June | 1301.5 | 5.03 | 65.47 | 2341.0 | 120.67 |

s. Fisherman's Chief of Rockstone 38373 A. R.
d. Phillida of Rockstone 60424

| | | | | | | | | |
|---|---|---|---|---|---|---|---|---|
| Florham Art 80292 | B | 9 | May | 372.6 | 4.28 | 15.95 | | |
| | | 39 | June | 1354.8 | 4.28 | 57.99 | 1727.4 | 73.94 |

s. Ne Plus Ultra 15265 A. R.
d. Imp. Artus of Hougue du Pommier 66004

| | | | | | | | | |
|---|---|---|---|---|---|---|---|---|
| Follyland Butter Queen 61532 | A | 263 | June | 1123.6 | 3.92 | 44.05 | 11064.6 | 442.29 |
| Helen of Hill Girt 75411 | A | 25 | Apr | 1063.5 | 4.38 | 46.58 | | |
| | | 56 | May | 1308.3 | 4.59 | 60.05 | | |
| | | 86 | June | 1261.3 | 4.81 | 60.67 | 3633.1 | 167.30 |

s. Frank Rose 26342 A. R.
d. Helen Glenwood 57194

| | | | | | | | | |
|---|---|---|---|---|---|---|---|---|
| Imp. Lillian of the Manoir 104079 | D | 26 | Apr | 883.7 | 4.30 | 38.00 | | |
| | | 57 | May | 1270.2 | 4.30 | 54.62 | | |
| | | 87 | June | 1122.5 | 4.87 | 54.67 | 3276.4 | 147.29 |

s. My Delight of Park Farm R. G. A. S. 3753 P. S. A. R.
d. Lilia of La Sablonnerie R. G. A. S. 4936 F. S.

| | | | | | | | | |
|---|---|---|---|---|---|---|---|---|
| Niola 68814 | A | 173 | Mar | 976.7 | 5.18 | 50.59 | | |
| | | 203 | Apr | 1066.4 | 4.71 | 50.23 | | |
| | | 234 | May | 1044.2 | 4.67 | 48.76 | | |
| | | 264 | June | 982.9 | 5.22 | 51.31 | 8725.6 | 428.47 |
| Ultra Golda 72472 | A | 137 | June | 1154.6 | 5.10 | 58.88 | 5611.7 | 255.62 |

**HASKELL, J. A., OAK HILL FARM, RED BANK, N. J.**

| | | | | | | | | |
|---|---|---|---|---|---|---|---|---|
| Hyhara of Oak Hill 78332 | C | 103 | July | 1050.8 | 4.39 | 46.13 | 3677.9 | 171.31 |
| Reaper's Rosemary of Oak Hill 90428 | E | 11 | June | 341.6 | 4.82 | 16.47 | | |
| | | 42 | July | 1066.3 | 4.82 | 51.40 | 1407.9 | 67.87 |

s. Oak Hill Reaper 31783 A. R.
d. Imp. Rosemary des Rocquettes 66013

**HAWKS, E. C., WATERVLIET, MICH. 1 day test.**

| | | | | | | | | |
|---|---|---|---|---|---|---|---|---|
| Inez of Coloma 90210 | E | 254 | July | 531.5 | 5.74 | 30.51 | 5563.9 | 316.84 |

**HEFTER, H. J., TATTOUR FARM, BYRON, WIS. 1 day test.**

| | | | | | | | | |
|---|---|---|---|---|---|---|---|---|
| Betty Cream Pot 71097 | A | 12 | July | 559.1 | 3.63 | 20.30 | | |

s. Nelly III.'s Billy's France 22404
d. Cream Pot of Atkinson 51313

| | | | | | | | | |
|---|---|---|---|---|---|---|---|---|
| Golondriena of Sunny Ridge 107138 | F | 6 | July | 101.9 | 5.61 | 5.72 | | |

s. Persius 46820
d. Golondriena 72838

**HEIFNER & SON, C. B., SULLIVAN, OHIO. 1 day test.**

| | | | | | | | | |
|---|---|---|---|---|---|---|---|---|
| Raymond's Lady Sunbeam 48290 | A | 297 | July | 740.2 | 6.13 | 45.37 | 8098.3 | 505.40 |

**HENNESEY, C. A., ECHO LODGE FARM, WATERVLIET, MICH. 1 day test**

| | | | | | | | | |
|---|---|---|---|---|---|---|---|---|
| Cherry of Echo Lodge 72179 | A | 181 | July | 854.8 | 4.64 | 39.66 | 6350.3 | 278.47 |
| Elberta of Echo Lodge 67065 | A | 270 | July | 614.3 | 4.74 | 29.12 | 7136.2 | 344.05 |
| Lady Lucile of Echo Lodge 40364 | A | 225 | July | 946.3 | 4.34 | 41.07 | 8217.1 | 353.39 |
| Mamie of Echo Lodge 89901 | F | 342 | July | 699.8 | 5.14 | 35.97 | 10064.1 | 460.82 |
| Twila of Echo Lodge 75715 | B | 287 | July | 538.8 | 5.95 | 32.06 | 6636.6 | 387.29 |

**HERBERT, PRESTON, MAPLE SHADE FARM, BRIARCLIFF MANOR, N. Y.**

| | | | | | | | | |
|---|---|---|---|---|---|---|---|---|
| Imp. Bluebell des Fontenelles 110642 | F | 193 | July | 1097.9 | 4.45 | 48.86 | 7451.3 | 336.51 |
| Mixter Alice 79590 | B | 21 | July | 899.8 | 4.61 | 41.48 | | |

s. Langwater Demonstrator 16451 A. R.
d. Yeoman's Mixter Princess 62960 A. R. 5831

| | | | | | | | | |
|---|---|---|---|---|---|---|---|---|
| Imp. Ulrica of Clovelly 110643 | F | 315 | July | 347.5 | 6.66 | 23.14 | 7763.7 | 363.98 |

**HEWES, E. B., "HEWESHURST," MAYVILLE, N. Y. 1 day test.**

| | | | | | | | | |
|---|---|---|---|---|---|---|---|---|
| Buttercup of Heweshurst 99492 | C | 288 | July | 745.7 | 5.27 | 39.30 | 8313.4 | 431.85 |
| Dainty Beneal of Heweshurst 106557 | F | 273 | July | 590.0 | 6.55 | 38.65 | 6751.4 | 348.44 |
| Georgia's Lady of Heweshurst 106561 | F | 273 | July | 628.8 | 5.71 | 35.90 | 6356.7 | 346.77 |
| Patria of Heweshurst 99490 | B | 223 | July | 742.2 | 4.62 | 34.29 | 6940.5 | 301.80 |
| Persita 61797 | A | 277 | July | 196.7 | 5.76 | 11.33 | 5705.1 | 296.13 |
| Portia of Heweshurst 106558 | F | 272 | July | 509.2 | 5.69 | 28.97 | 5841.1 | 327.89 |
| Pretty Blossom of Heweshurst 106553 | E | 253 | July | 910.3 | 5.11 | 46.52 | 8255.2 | 392.99 |
| Proserpina's Mertie of Heweshurst 106559 | F | 271 | July | 597.4 | 6.11 | 36.50 | 5825.2 | 325.07 |

**HEWES, GEORGE R., "HEWESHURST," MAYVILLE, N. Y. 1 day test.**

| | | | | | | | | |
|---|---|---|---|---|---|---|---|---|
| Hypatia of Eastside 67572 | A | 181 | July | 883.8 | 5.11 | 45.16 | 6420.5 | 314.81 |

**HICKS, GEORGE J., HICK'S GUERNSEY FARM, SAGINAW WEST SIDE, MICH.**

| | | | | | | | | |
|---|---|---|---|---|---|---|---|---|
| Belle S. of Saginaw 49414 | A | 66 | June | 1835.8 | 3.86 | 70.86 | 4002.3 | 156.87 |
| Blanche Y. of Beechview 48916 | A | 212 | June | 854.2 | 4.27 | 36.47 | 7064.3 | 306.94 |
| Imp. Itchen Cowslip of Saginaw 57174 | A | 14 | May | 696.6 | 4.10 | 28.56 | | |
| | | 44 | June | 1519.2 | 4.10 | 62.29 | 2215.8 | 90.85 |

s. Imp. Ladock Prince of Glynn 30803
d. Imp. Itchen Cowslip 53930

| | | | | | | | | |
|---|---|---|---|---|---|---|---|---|
| Lucy Rose of Saginaw 105918 | G | 9 | May | 306.6 | 4.48 | 13.74 | | |
| | | 39 | June | 1134.3 | 4.48 | 50.82 | 1440.9 | 64.56 |

s. Roberts' Golden Secret of Saginaw 36215
d. Goldheels's Clara 28307

| | | | | | | | | |
|---|---|---|---|---|---|---|---|---|
| Mabel of Saginaw 92382 | F | 150 | June | 924.2 | 4.99 | 46.12 | 4802.3 | 230.73 |
| Roberts' Fleurie of Saginaw 61533 | A | 82 | June | 1193.4 | 3.93 | 46.90 | 3490.7 | 135.20 |
| Totten's Bonnie Brook of Farmdale 80605 | A | 2 | May | 91.8 | 3.94 | 3.62 | | |
| | | 32 | June | 1356.5 | 3.94 | 53.45 | 1448.3 | 57.07 |

s. May King's Laddie of Chilmark 32065 A. R.
d. Renia B. of Bonnie Brook 47200

| | | | | | | | | |
|---|---|---|---|---|---|---|---|---|
| Imp. Vauquiedor's Girl of Saginaw 48124 | A | 198 | June | 872.3 | 4.53 | 39.52 | 5820.2 | 269.17 |

**HILLS, E. E., HILLSWOLD FARM, SHREWSBURY, MASS.**

| | | | | | | | | |
|---|---|---|---|---|---|---|---|---|
| Hillswold Ada 101118 | G | 23 | June | 707.6 | 4.82 | 34.11 | | |
| | | 54 | July | 1145.1 | 4.35 | 49.81 | 1852.7 | 83.92 |

s. Warrior of Hillswold 42609
d. Hillswold Gene 61033 A. R. 7671

| | | | | | | | | |
|---|---|---|---|---|---|---|---|---|
| Hillswold Belclare 89013 | F | 333 | July | 635.0 | 5.03 | 31.94 | 8855.4 | 389.24 |
| Hillswold Blancha 75909 | C | 229 | July | 644.2 | 4.97 | 32.02 | 6786.3 | 316.65 |
| Hillswold Dorfsie 61034 | A | 184 | July | 1557.2 | 4.28 | 66.65 | 9904.3 | 436.59 |
| Hillswold Hope 96552 | G | 310 | July | 591.4 | 4.88 | 28.86 | 6804.3 | 317.38 |
| Hillswold Isabel 62853 | A | 358 | July | 241.5 | 6.03 | 14.56 | | |
| | | | | 206.3 | 4.57 | 9.43 | | |
| | | 365 | Aug | 120.4 | 4.57 | 5.50 | 9874.7 | 481.66 |
| Hillswold Queen 89007 | E | 365 | July | 402.0 | 5.49 | 22.07 | 6122.8 | 332.16 |

**HOEN, FRANK J., GLYNDON, MD. 1 day test.**

| | | | | | | | | |
|---|---|---|---|---|---|---|---|---|
| Rosebud of Liberty Hills 89788 | D | 243 | July | 592.4 | 6.00 | 35.54 | 5566.0 | 319.03 |
| Sunbeam of the Roses 102764 | G | 152 | July | 656.9 | 4.19 | 27.52 | 3859.9 | 158.91 |

**HOLBECK, FRED C., NORDLAND FARM, LONG LAKE, MICH. 1 day test.**

| | | | | | | | | |
|---|---|---|---|---|---|---|---|---|
| Holbeck's Lassie of Bon Ayre 92810 | E | 83 | July | 1184.9 | 4.96 | 58.77 | 3246.2 | 152.23 |
| Holbeck's Nordland Daisy 85129 | E | 316 | July | 1174.0 | 5.48 | 64.34 | 12526.1 | 655.09 |
| Holbeck's Nordland Pollyanna 102095 | G | 273 | July | 728.4 | 5.71 | 41.59 | 6724.6 | 362.44 |
| Lucella of Bon Ayre 91560 | D | 73 | July | 1232.2 | 4.77 | 58.78 | 3014.4 | 145.40 |
| Primrose of Sitka 54761 | A | 92 | July | 1521.5 | 4.37 | 66.49 | 4700.0 | 213.97 |
| Princess Dairymaid of Maple Lane 42644 | A | 212 | July | 858.8 | 6.27 | 53.85 | 6997.3 | 433.44 |
| Princess Polly of Nordland 65939 | A | 212 | July | 1368.8 | 5.08 | 69.54 | 11065.9 | 547.05 |
| Vanity of Sitka 34186 | A | 273 | July | 990.2 | 4.67 | 46.24 | 9736.0 | 464.77 |

**HOLDEN, RICHARD L., PETERBORO, N. H. 1 day test.**

| | | | | | | | | |
|---|---|---|---|---|---|---|---|---|
| Marva's Marvina 61088 | A | 52 | June | 825.5 | 4.72 | 38.96 | | |
| | | 83 | July | 857.9 | 4.42 | 37.92 | 2319.2 | 104.54 |
| Rockingham's May Nip 80386 | C | 107 | June | 688.2 | 4.46 | 30.69 | | |
| | | 138 | July | 700.9 | 4.22 | 29.58 | 3474.9 | 143.11 |

**HOLLEY, B. F., HOLLEY GUERNSEY FARM, AIKEN, S. C. 1 day test.**

| | | | | | | | | |
|---|---|---|---|---|---|---|---|---|
| Imp. Briar II. des Villets 74521 | A | 214 | July | 665.5 | 4.99 | 33.21 | 6427.9 | 322.75 |
| Josephine of Pleasant View Farm 99562 | F | 143 | July | 727.6 | 4.81 | 35.00 | 3614.6 | 171.90 |
| Laura May of Mara Alva 100670 | G | 216 | July | 458.1 | 5.61 | 25.70 | 4288.8 | 204.15 |
| Imp. Maude des Domaines 77348 | B | 220 | July | 716.8 | 4.63 | 33.19 | 6695.9 | 277.38 |

**HOLLIS, JOHN W., HORNELL, N. Y.**

| | | | | | | | | |
|---|---|---|---|---|---|---|---|---|
| Gele's Tuscarora Girl 108775 | G | 102 | July | 706.1 | 4.66 | 32.90 | 2697.8 | 122.85 |
| Justinee's Amanta 81572 | C | 308 | July | 20.6 | 6.24 | 1.29 | 5653.5 | 322.37 |
| Mabel Morgan 78055 | C | 234 | Feb | 350.8 | 6.54 | 22.94 | | |
| | | 265 | Mar | 273.6 | 7.20 | 19.70 | | |
| | | 295 | Apr | 178.4 | 6.89 | 12.29 | 4873.7 | 244.19 |
| Naundas Collette of Summit Dale 63097 | A | 265 | July | 619.0 | 5.63 | 34.85 | 6328.7 | 359.66 |
| Tuscarora Naundas 106897 | G | 102 | Apr | 449.4 | 4.64 | 20.85 | | |
| | | 133 | May | 511.6 | 5.58 | 28.55 | | |
| | | 163 | June | 572.0 | 4.94 | 28.26 | | |
| | | 194 | July | 583.2 | 4.88 | 28.46 | 3501.5 | 180.17 |
| Velma of Tuscarora 110273 | G | 194 | July | 533.8 | 4.78 | 25.52 | 3366.9 | 148.93 |

**HOLLISTER, THEO, MOOSE VALLEY FARM, DULUTH, MINN.**

| | | | | | | | | |
|---|---|---|---|---|---|---|---|---|
| Fairview of Maple Hill Farm 43541 | A | 365 | Mar | 337.1 | 5.59 | 18.84 | 12649.9 | 583.93 |
| Imp. Governs Nancy 44534 | A | 19 | May | 686.8 | 4.32 | 29.67 | | |
| | | 49 | June | 1340.7 | 4.32 | 57.92 | 2027.5 | 87.59 |
| s. Royal Governor of La Hougue 2554 E. G. H. B. | | | | | | | | |
| d. Gipsy Girl 2d 8961 E. G. H. B. | | | | | | | | |
| Moose Valley Caroline 102387 | G | 16 | May | 335.9 | 3.91 | 13.13 | | |
| | | 46 | June | 874.5 | 3.91 | 34.19 | 1210.4 | 47.32 |
| s. Moose Valley Mischief 47441 | | | | | | | | |
| d. Moose Valley Sunshine 78556 | | | | | | | | |
| Moose Valley Fairy 99663 | G | 203 | May | 662.8 | 4.44 | 29.43 | | |
| | | 233 | June | 646.4 | 4.63 | 29.93 | 5254.1 | 236.51 |
| Moose Valley Montrose 74734 | A | 66 | May | 1467.9 | 5.11 | 75.01 | | |
| | | 96 | June | 1293.3 | 5.31 | 68.67 | 4461.4 | 215.43 |
| Moose Valley Nanny 97112 | G | 282 | May | 607.3 | 4.31 | 26.17 | | |
| | | 312 | June | 605.7 | 4.46 | 27.01 | 6310.3 | 287.02 |
| Prospect's Trustful 62446 | A | 104 | May | 1523.6 | 4.75 | 72.37 | | |
| | | 134 | June | 1226.4 | 4.29 | 52.61 | 6320.7 | 299.06 |

**HOLMES, C. F., OVERLAND GUERNSEY FARM, OVERLAND PARK, KANSAS. 1 day test.**

| | | | | | | | | |
|---|---|---|---|---|---|---|---|---|
| Augusta's Nella Jay of Overland 104783 | G | 108 | July | 853.7 | 4.44 | 37.90 | 3214.7 | 145.53 |
| June's Nella Jay of Overland 94733 | G | 280 | July | 671.3 | 6.03 | 40.48 | 6854.2 | 377.45 |
| Moss Raider's Daisy 58278 | A | 365 | July | 153.2 | 5.13 | 7.86 | 9494.5 | 462.50 |
| Moss Raider's Minnie 94729 | G | 343 | July | 761.2 | 4.55 | 34.63 | 9263.1 | 442.20 |
| Moss Raider's Polly 94731 | F | 273 | July | 683.3 | 5.92 | 40.45 | 6743.7 | 381.93 |
| Moss Raider's Prudence 104782 | G | 148 | July | 1011.7 | 4.84 | 48.97 | 4881.7 | 223.73 |
| Moss Raider's Queen 87015 | D | 25 | July | 807.0 | 4.07 | 32.84 | | |
| s. Imp. Moss Raider 22155 A. R. | | | | | | | | |
| d. Our Miss Dot 60443 A. R. 6444 | | | | | | | | |

**HOMPE, MARJORIE, FOREST HILL FARM, GRAND RAPIDS, MICH. 1 day test.**

| | | | | | | | | |
|---|---|---|---|---|---|---|---|---|
| Beauty Belle of A. D. F. 66097 | A | 365 | July | 630.2 | 4.65 | 29.30 | 9372.3 | 446.22 |
| Miss Hollyhock of Roselawn 104001 | G | 126 | July | 912.5 | 4.30 | 39.24 | 3965.0 | 184.35 |
| Rita Chene of A. D. F. 66096 | A | 181 | July | 703.1 | 5.71 | 40.15 | 4397.2 | 251.25 |
| Spotswood Daisy's Belle of A. D. F. 80643 | B | 115 | July | 775.8 | 4.71 | 36.54 | 3099.5 | 154.06 |

**HOPE, J. L., FLORHAM FARMS, MADISON, N. J.**

| | | | | | | | | |
|---|---|---|---|---|---|---|---|---|
| Beacon Hill Rose Queen 97102 | E | 51 | July | 1401.9 | 4.28 | 60.00 | 2256.9 | 97.45 |
| Bonny Vale Nadieno Rose 51712 | A | 352 | July | 842.1 | 4.79 | 40.34 | | |
| | | 365 | Aug | 226.4 | 4.79 | 10.84 | 12576.2 | 551.11 |
| Donna May Dalila of Linda Vista 42569 | A | 122 | July | 1162.2 | 5.04 | 58.57 | 5060.8 | 243.64 |
| Donna May Katherine of Linda Vista 65175 | A | 4 | June | 134.7 | 3.38 | 4.55 | | |
| | | 35 | July | 1420.6 | 3.38 | 48.02 | 1555.3 | 52.57 |
| s. Jethro's May King of Linda Vista 14591 A. R. | | | | | | | | |
| d. Rose King's Laverna 27294 A. R. 2717 | | | | | | | | |
| Florham Majesty 76080 | B | 298 | July | 931.0 | 4.81 | 44.78 | 10782.8 | 517.07 |
| Imp. France XXXVIII. 115317 | A | 346 | July | 99.4 | 5.18 | 5.15 | 12171.4 | 464.93 |
| Imp. France's Charmante of the Isle 115322 | A | 298 | July | 796.3 | 5.59 | 44.51 | 9276.3 | 521.33 |
| Muriel of Linda Vista 61383 | A | 130 | June | 1514.9 | 4.82 | 73.02 | | |
| | | 161 | July | 1390.7 | 4.46 | 62.03 | 8351.6 | 383.41 |
| Pearl of Linda Vista 75063 | A | 163 | July | 1393.3 | 4.01 | 55.87 | 7775.7 | 325.33 |
| Princess Pat of Linda Vista 78109 | B | 92 | July | 1111.2 | 5.04 | 56.00 | 3563.3 | 167.55 |
| Ultra Excellent 101669 | G | 212 | July | 994.3 | 4.32 | 42.95 | 7092.8 | 304.01 |

**HOPPERT, BENJAMIN W., NORWIND FARM, SHEBOYGAN, WIS.**

| | | | | | | | | |
|---|---|---|---|---|---|---|---|---|
| Beauty's Grace of Louis Corners 95733 | E | 12 | May | 353.4 | 4.95 | 17.49 | | |
| | | 42 | June | 898.4 | 4.95 | 44.47 | | |
| | | 73 | July | 899.1 | 4.89 | 43.97 | 2150.9 | 105.93 |
| s. Billie of Sunny Slope 39319 | | | | | | | | |
| d. Beauty of Louis Corners 45323 | | | | | | | | |
| Belle Munroe of Tonydale 83230 | C | 61 | June | 1281.9 | 3.94 | 50.51 | | |
| | | 92 | July | 1121.4 | 4.71 | 52.82 | 3709.0 | 162.74 |
| Peggy Munroe of Tonydale 83240 | D | 114 | June | 980.4 | 4.77 | 46.77 | | |
| | | 145 | July | 940.9 | 4.77 | 44.88 | 4474.3 | 216.35 |
| Triple Oaks Betsey 93418 | F | 273 | June | 789.0 | 4.98 | 39.29 | | |
| | | 304 | July | 800.3 | 5.39 | 43.14 | 7844.0 | 397.44 |

**HORST, P. B., DALTON, OHIO. 1 day test.**

| | | | | | | | | |
|---|---|---|---|---|---|---|---|---|
| Beulah's Daughter of Oakwood 54046 | A | 243 | July | 569.5 | 4.85 | 27.62 | 5354.0 | 259.13 |

**HOWE, HENRY W., BEAVER RIDGE FARM, BEDFORD HILLS, N. Y.**

| | | | | | | | | |
|---|---|---|---|---|---|---|---|---|
| Maytime of Beaver Ridge 86295 | E | 334 | June | 799.0 | 4.62 | 36.91 | 10902.8 | 515.93 |
| Mildred of Annandale 72034 | A | 108 | June | 1409.9 | 4.04 | 56.96 | 4504.2 | 204.30 |
| Sunnybrook Hyacinth 96042 | F | 273 | June | 824.4 | 5.39 | 44.44 | 8273.6 | 465.95 |
| Winsom of Beaver Ridge 89970 | E | 242 | June | 1014.0 | 5.64 | 57.19 | 8417.9 | 478.13 |
| Xmas Belle of Beaver Ridge 82126 | C | 108 | June | 1345.7 | 4.22 | 56.79 | 4984.1 | 206.52 |

**HUGGLER, FRED, HARRITON GUERNSEY FARM, BRYN MAWR, PA.**

| | | | | | | | | |
|---|---|---|---|---|---|---|---|---|
| Kate Walker 56109 | A | 122 | July | 1228.6 | 4.22 | 51.85 | 5250.3 | 214.81 |
| Lillie Paul 17402 | A | 167 | July | 1270.3 | 4.14 | 52.59 | 7737.5 | 305.19 |
| X ray of Harriton 107938 | E | 92 | July | 1239.1 | 5.10 | 63.19 | 3928.1 | 177.20 |

**HURLEY, H. C., FLINT LEDGE FARMS, ROCKVILLE, MD. 1 day test.**

| | | | | | | | | |
|---|---|---|---|---|---|---|---|---|
| Lily's Lady Ultra of Flint Ledge 90886 | E | 118 | June | 718.9 | 5.76 | 41.34 | | |
| | | 149 | July | 721.1 | 5.37 | 38.72 | 3873.6 | 202.47 |
| Rena's Lady Ultra of Flint Ledge 90887 | E | 91 | June | 823.5 | 5.25 | 43.23 | | |
| | | 122 | July | 773.4 | 4.00 | 30.94 | 3289.1 | 157.92 |

**HYNICKA BROS. INC., STOCKDALE FARMS, LEBANON, PA.**

| | | | | | | | | |
|---|---|---|---|---|---|---|---|---|
| Betty of Stockdale 93504 | G | 365 | June | 44.2 | 4.04 | 1.79 | 8929.4 | 454.68 |

| | | | | | | | | |
|---|---|---|---|---|---|---|---|---|
| Goldseeker's Dew Drop 103633 | F | 13 | June | 394.9 | 4.01 | 15.84 | | |
| | | 44 | July | 876.0 | 3.92 | 34.34 | 1270.9 | 50.18 |
| s. Macey's Goldseeker of A. D. F. 37632 | | | | | | | | |
| d. Dew Drop of Borden's 75520 | | | | | | | | |
| Masher's Beauty of Meadow-wood 98246 | F | 72 | June | 800.5 | 4.21 | 33.70 | | |
| | | 103 | July | 698.3 | 4.27 | 29.82 | 2648.7 | 116.18 |
| Myrtle Morgan 95352 | F | 256 | June | 460.1 | 5.47 | 25.17 | | |
| | | 287 | July | 360.9 | 6.12 | 22.09 | 5235.9 | 281.76 |
| Shady Lawn's Lassie 99487 | F | 61 | June | 1123.8 | 4.24 | 47.65 | | |
| | | 92 | July | 980.1 | 4.71 | 46.16 | 3176.4 | 157.84 |
| Stockdale Lassie 97703 | G | 196 | June | 893.4 | 4.13 | 36.90 | | |
| | | 227 | July | 793.4 | 4.48 | 35.54 | 7257.6 | 320.77 |

**IKELER, J. HAROLD, PINE GROVE FARM, MILLVILLE, PA.**

| | | | | | | | | |
|---|---|---|---|---|---|---|---|---|
| Frances Bloom of Oakwood 46870 | A | 230 | June | 911.6 | 4.31 | 39.29 | 7680.1 | 327.59 |
| Rockingham's Groton Girl 78390 | B | 230 | June | 1140.3 | 5.07 | 57.81 | 8307.4 | 416.98 |

**ILLINOIS, UNIVERSITY OF, URBANA, ILL.**

| | | | | | | | | |
|---|---|---|---|---|---|---|---|---|
| Illini Pell Mell 103395 | C | 174 | July | 1120.4 | 4.41 | 49.41 | 7071.0 | 316.88 |
| Victoria Garis of Oberland 85076 | D | 262 | July | 676.1 | 5.89 | 39.82 | 6444.0 | 346.12 |

**JACKLIN & SONS, B. A., ELM GROVE FARM, WAUPACA, WIS. 1 day test.**

| | | | | | | | | |
|---|---|---|---|---|---|---|---|---|
| Chiquita's Fawn 68991 | A | 30 | June | 1225.4 | 4.24 | 51.96 | | |
| s. Nifty Prince 20649 | | | | | | | | |
| d. Chiquita Martin 42854 | | | | | | | | |
| Evelyn's Pearl 64487 | A | 1 | May | 42.3 | 4.06 | 1.72 | | |
| | | 31 | June | 1402.3 | 4.06 | 56.93 | 1444.6 | 58.65 |
| s. Nifty Prince 20649 | | | | | | | | |
| d. Evelyn of Pine Run 27789 | | | | | | | | |
| Evelyn's Rose's Starr 68374 | A | 72 | June | 1436.2 | 3.86 | 55.44 | 3599.4 | 135.47 |

**JENKINS, ARCHIE D., SPRING RIDGE FARM, WAUKESHA, WIS. 1 day test.**

| | | | | | | | | |
|---|---|---|---|---|---|---|---|---|
| Rhapsody 59344 | A | 153 | June | 1196.0 | 5.34 | 63.87 | 6516.0 | 335.04 |
| Yeksa Queen of Bailey Falls 88398 | D | 163 | June | 936.6 | 4.70 | 44.02 | 5589.2 | 258.34 |

**JENKINS & SON, E. H., SPRING RIDGE FARM, WAUKESHA, WIS. 1 day test.**

| | | | | | | | | |
|---|---|---|---|---|---|---|---|---|
| Coral's Tristan of Spring Ridge 101823 | G | 105 | June | 993.0 | 4.55 | 45.18 | 3331.0 | 141.50 |
| Sir Coral's Bessie 71534 | A | 129 | June | 1006.3 | 4.00 | 40.25 | 4398.4 | 198.03 |

**JENKS, LOUISE D., CHAGRIN FALLS, OHIO.**

| | | | | | | | | |
|---|---|---|---|---|---|---|---|---|
| Hope Hayes 2d 64907 | A | 129 | July | 1360.3 | 4.65 | 63.25 | 5980.0 | 270.98 |

**JENNINGS, L. D., SUMTER, S. C.**

| | | | | | | | | |
|---|---|---|---|---|---|---|---|---|
| Imp. Levonia's Beauty of the Grand Fort II. 74519 | A | 140 | May | 990.2 | 4.70 | 46.54 | | |
| | | 170 | June | 871.8 | 4.45 | 38.80 | | |
| | | 201 | July | 688.1 | 4.84 | 33.30 | 5942.2 | 270.13 |
| Tulip of Guernsey Home Farm 88958 | E | 182 | May | 1235.0 | 5.68 | 70.15 | | |
| | | 212 | June | 1090.2 | 5.73 | 62.47 | | |
| | | 243 | July | 852.0 | 5.29 | 45.07 | 8659.9 | 459.85 |

**JEPSON, C. M., WINFIELD GUERNSEY FARM, ZUMBROTA, MINN.**

| | | | | | | | | |
|---|---|---|---|---|---|---|---|---|
| Big Maple's May Rose Beauty 103838 | G | 125 | June | 657.0 | 4.18 | 27.46 | 3345.1 | 142.16 |
| Imp. Damette of Jean Du Luth 93868 | E | 151 | Apr | 504.9 | 5.61 | 28.32 | | |
| | | 182 | May | 512.7 | 5.50 | 28.20 | | |
| | | 212 | June | 426.2 | 5.19 | 22.12 | 4223.6 | 219.35 |
| Imp. Florence of Le Douvre 93880 | E | 141 | Apr | 480.6 | 5.68 | 27.30 | | |
| | | 172 | May | 466.2 | 5.46 | 25.45 | | |
| | | 202 | June | 382.6 | 5.20 | 19.90 | 3940.8 | 204.39 |
| Primrose's Newgrove Queen 101443 | D | 125 | June | 797.3 | 3.65 | 29.10 | 4086.4 | 171.89 |
| Imp. Renouf's Beauty II. of the Gron 52621 | A | 197 | June | 840.1 | 4.80 | 40.32 | 7376.8 | 349.60 |

**JOHNSON, MARGERY C., ROBINWOOD FARM, MUNCIE, IND.**

| | | | | | | | | |
|---|---|---|---|---|---|---|---|---|
| Cora of Robinwood 120657 | G | 335 | May | 440.9 | 5.82 | 25.66 | 5837.5 | 287.47 |
| Czarnia of Mill Creek 81485 | B | 61 | May | 989.4 | 4.18 | 41.36 | | |
| | | 91 | June | 818.6 | 4.67 | 38.23 | 2932.9 | 125.37 |
| Gwonda of the Hills 60135 | A | 120 | May | 819.0 | 4.79 | 39.23 | | |
| | | 150 | June | 667.4 | 5.23 | 34.91 | 4021.9 | 196.48 |
| Kathleen of Robinwood 98170 | G | 120 | May | 777.6 | 3.84 | 29.86 | | |
| | | 150 | June | 600.3 | 4.49 | 26.95 | 3825.7 | 159.36 |
| Mary Ann of Oakwood 62187 | A | 243 | May | 628.3 | 5.08 | 31.92 | | |
| | | 273 | June | 393.3 | 6.38 | 25.09 | 7730.4 | 372.16 |
| Suzanne of Robinwood 98169 | G | 137 | May | 684.6 | 3.84 | 26.29 | | |
| | | 167 | June | 595.5 | 4.50 | 26.80 | 3803.1 | 155.61 |

**JONES, B. F. JR., "FAIR ACRES," SEWICKLEY, PA.**

| | | | | | | | | |
|---|---|---|---|---|---|---|---|---|
| Imp. Maggie of Myrtle Place 115010 | D | 304 | July | 786.7 | 4.48 | 35.24 | 9114.0 | 424.14 |
| Imp. Primrose of Hougue Du Pommier 115011 | D | 304 | July | 796.1 | 5.07 | 40.36 | 8388.3 | 415.37 |
| Imp. Sheba's Violet of l'Etiennerie 115014 | D | 181 | July | 768.4 | 4.64 | 35.65 | 6325.3 | 277.97 |
| Imp. Vera of Myrtle Place 115020 | D | 151 | July | 891.2 | 5.76 | 51.33 | 4757.7 | 276.73 |

**JONES, ROY C., CORVALLIS, OREGON.**

| | | | | | | | | |
|---|---|---|---|---|---|---|---|---|
| Moore Villa's Bessie 101230 | G | 16 | Feb | 414.7 | 4.46 | 18.50 | | |
| | | 47 | Mar | 934.0 | 4.46 | 41.66 | | |
| | | 77 | Apr | 890.6 | 4.99 | 44.44 | | |
| | | 108 | May | 914.4 | 5.10 | 46.63 | | |
| | | 138 | June | 760.6 | 5.45 | 41.45 | | |
| | | 169 | July | 763.2 | 5.42 | 41.37 | 4677.5 | 234.05 |
| s. Victor Star of Maple Glen 39865 | | | | | | | | |
| d. Bessie Hardwick of Edgemont 39387 A. R. 6586 | | | | | | | | |

**KANSAS STATE AGRICULTURAL COLLEGE, MANHATTAN, KANS.**

| | | | | | | | | |
|---|---|---|---|---|---|---|---|---|
| Benefactor's Bertha 100636 | F | 215 | June | 354.8 | 5.32 | 18.88 | 3286.1 | 152.77 |
| Benefactor's Happy Girl 81268 | C | 196 | June | 905.9 | 4.30 | 38.95 | 6829.7 | 283.52 |
| Benefactor's Pallas 100639 | G | 232 | June | 693.8 | 4.31 | 29.90 | 6302.0 | 264.26 |

**KEAN, HAMILTON F., GREEN LANE FARM, ELIZABETH, N. J.**

| | | | | | | | | |
|---|---|---|---|---|---|---|---|---|
| Claremont's Jane of Big Spring Farm 77830 | A | 228 | July | 917.7 | 4.65 | 42.67 | 8267.3 | 373.57 |
| Daisy of May Field 57141 | A | 121 | July | 1126.7 | 3.96 | 44.62 | 5181.6 | 196.33 |
| Flora B. of Green Lane Farm 108457 | G | 16 | July | 357.4 | 4.52 | 16.15 | | |
| s. Brookmead's Busy Lad 27707 | | | | | | | | |
| d. Elnor of Big Spring Farm 76836 | | | | | | | | |
| Hettie of Green Lane Farm 108456 | G | 124 | July | 996.4 | 4.28 | 42.65 | 4437.9 | 187.16 |
| Lilly of Green Lane Farm 108455 | G | 92 | July | 995.5 | 4.71 | 46.89 | 3055.4 | 133.61 |
| Marcella of Big Spring Farm 76396 | A | 148 | July | 823.8 | 4.63 | 38.14 | 4726.3 | 222.94 |

**KELLOGG, L. D., THE GROVE FARM, DEERFIELD, ILL.**

| | | | | | | | | |
|---|---|---|---|---|---|---|---|---|
| Imp. Anita of Groignet III. 104072 | C | 91 | July | 944.4 | 4.40 | 41.55 | 2782.4 | 124.17 |
| Ardelle of the River Woods 101484 | F | 145 | July | 1032.7 | 4.38 | 45.23 | 4850.3 | 218.41 |
| Auvaleen 59382 | A | 25 | July | 1288.7 | 3.91 | 50.39 | | |
| s. Sir Snowdoun 19252 A. R. | | | | | | | | |
| d. Auvaline 34469 | | | | | | | | |
| Auvaleen II. 111830 | G | 61 | July | 961.4 | 4.23 | 40.67 | 1705.8 | 72.60 |
| Cloverdale Jane 61890 | A | 121 | July | 788.5 | 4.29 | 33.83 | 3230.3 | 141.04 |
| Cloverdale Lizzie 67744 | A | 175 | July | 877.8 | 4.23 | 37.13 | 7463.0 | 314.39 |
| Dorothy May of Harriton 90409 | F | 340 | July | 858.9 | 4.14 | 35.56 | 12515.2 | 527.11 |
| Lady Oswald of Midlothian 41286 | A | 141 | July | 826.9 | 4.34 | 35.89 | 3998.1 | 166.56 |
| Marjory Elizabeth of Prospects 70223 | A | 103 | May | 990.0 | 5.89 | 58.31 | | |
| | | 133 | June | 881.2 | 4.73 | 41.68 | | |
| | | 164 | July | 879.3 | 4.60 | 40.45 | 5297.5 | 270.08 |

| | | | | | | | | |
|---|---|---|---|---|---|---|---|---|
| Miranda Pride of Bonnie Brook 51582 | A | 180 | July | 834.2 | 4.43 | 36.96 | 6044.5 | 263.53 |
| Imp. Muresten's Miladi 104083 | E | 291 | July | 718.1 | 4.17 | 29.94 | 7457.4 | 330.28 |
| Imp. Nelly III. of Somerset House 104091 | F | 365 | July | 171.8 | 5.68 | 9.76 | 11180.3 | 594.44 |
| Normacot Lady Peggy 49691 | A | 121 | July | 928.9 | 4.32 | 40.13 | 3884.6 | 167.48 |
| Imp. Princess II. of New Valante 104089 | D | 108 | June | 721.4 | 4.84 | 34.92 | | |
| | | 139 | July | 765.3 | 4.58 | 35.05 | 3505.2 | 175.86 |
| Imp. Salliot's Marseillaise II. 104086 | D | 212 | July | 805.1 | 5.09 | 40.98 | 6000.3 | 304.41 |

**KIESLING, E. H., JEFFERSON, WIS.**

| | | | | | | | | |
|---|---|---|---|---|---|---|---|---|
| Eva Royaline 71783 | A | 273 | June | 455.0 | 5.61 | 25.53 | 7152.8 | 346.52 |

**KINNEY, OSCAR F., WALDORF FARMS, NORTH CHATHAM, N. Y. 1 day test.**

| | | | | | | | | |
|---|---|---|---|---|---|---|---|---|
| Waldorf Seamstress's Beauty 96910 | G | 365 | July | 220.9 | 5.33 | 11.77 | 9222.9 | 439.60 |
| Waldorf's Mina 96906 | G | 365 | July | 821.9 | 4.66 | 38.30 | 11627.1 | 533.92 |

**KLEMM, RICHARD F., SYLVANITE DAIRY FARM, BARABOO, WIS.**

| | | | | | | | | |
|---|---|---|---|---|---|---|---|---|
| Bravette of Sylvanite 86092 | E | 233 | July | 811.5 | 4.63 | 37.57 | 6601.1 | 334.99 |
| Deasie of Sylvanite 78187 | B | 122 | July | 1082.8 | 4.91 | 53.17 | 4536.3 | 232.31 |
| Galaxy of Sylvanite 99689 | F | 81 | July | 1227.7 | 4.80 | 58.93 | 3185.8 | 150.77 |
| Irene of Sylvanite 65170 | A | 153 | July | 1143.3 | 4.72 | 53.96 | 5918.9 | 284.09 |
| Pearl Rose of Sylvanite 115105 | G | 153 | July | 913.4 | 4.28 | 39.09 | 4728.3 | 214.46 |
| Taudevine of Sylvanite 69758 | A | 122 | July | 1055.7 | 4.43 | 46.77 | 4783.7 | 221.06 |

**KLOSS, D. C., GUERNSEY DAIRY FARM, MESILLA PARK, N. MEX. 1 day test.**

| | | | | | | | | |
|---|---|---|---|---|---|---|---|---|
| Jardinette of the Alta Vista 113203 | G | 275 | June | 743.4 | 4.20 | 31.22 | 7960.7 | 300.29 |
| Madeline's Prize Monogram 56988 | A | 214 | June | 741.4 | 4.44 | 32.92 | 6322.4 | 315.48 |
| Rosette of Olivedale 79909 | C | 181 | June | 744.2 | 4.83 | 35.94 | 5632.6 | 242.88 |

**KNAPP & WOODWORTH, WATERVLIET, MICH. 1 day test.**

| | | | | | | | | |
|---|---|---|---|---|---|---|---|---|
| Arbutus of Watervliet 92085 | E | 252 | July | 590.5 | 5.84 | 34.49 | 6294.3 | 353.73 |
| Betty of Watervliet 92086 | E | 258 | July | 421.7 | 4.90 | 20.66 | 5951.4 | 268.76 |
| Polly of Maple Row 87700 | E | 303 | July | 603.9 | 5.54 | 33.46 | 7294.5 | 359.53 |

**KNIGHT, CHARLES H., AKRON, OHIO.**

| | | | | | | | | |
|---|---|---|---|---|---|---|---|---|
| Sequel's Jessie of A. D. F. 81416 | C | 114 | May | 1126.1 | 5.08 | 57.21 | | |
| | | 144 | June | 1090.5 | 5.27 | 57.47 | 5676.0 | 285.92 |

**KOEBLER, GEORGE, WAUKESHA, WIS.**

| | | | | | | | | |
|---|---|---|---|---|---|---|---|---|
| Myrtl of Crystal Springs 81278 | C | 72 | July | 1079.5 | 4.83 | 52.14 | 2523.8 | 117.13 |

**KONRAD, GEORGE, RICHFIELD, WIS.**

| | | | | | | | | |
|---|---|---|---|---|---|---|---|---|
| Diamond of Maple Hill 85063 | C | 119 | July | 1249.2 | 5.55 | 69.33 | 5278.4 | 268.32 |
| May Rose of Tillybardin 45727 | A | 357 | July | 894.6 | 5.31 | 47.50 | 11530.8 | 554.42 |

**KRUSE, SIMON, RADISSON FARM, ANOKA, MINN.**

| | | | | | | | | |
|---|---|---|---|---|---|---|---|---|
| Caribou Violet 70975 | B | 273 | June | 537.6 | 5.13 | 27.58 | | |
| | | 304 | July | 493.0 | 5.58 | 27.51 | 7099.5 | 352.88 |
| Dairy Maid's Rose of Fair Meadows 80603 | C | 197 | June | 448.5 | 6.53 | 29.29 | | |
| | | 228 | July | 433.3 | 6.20 | 26.86 | 4778.9 | 270.99 |
| Flora's Beauty of Fair Meadows 92624 | E | 150 | June | 959.3 | 4.85 | 46.53 | 5575.6 | 305.82 |
| Lorena's Beauty's Favorite 68182 | A | 70 | June | 1123.5 | 5.12 | 57.52 | | |
| | | 101 | July | 1157.2 | 5.26 | 60.87 | 3898.1 | 198.77 |
| Sunnybrook Althea 65472 | A | 181 | June | 1009.4 | 5.25 | 52.99 | | |
| | | 212 | July | 977.9 | 5.50 | 53.78 | 8006.3 | 437.17 |

**KUSER, A. R., BERNARDSVILLE, N. J.**

| | | | | | | | | |
|---|---|---|---|---|---|---|---|---|
| Imp. Country Rose 68952 | A | 130 | July | 1005.0 | 5.02 | 50.45 | 4916.4 | 229.93 |
| Imp. Daisy of Faircourt 125934 | A | 99 | July | 1054.1 | 3.92 | 41.32 | 4091.1 | 150.51 |
| May Rose Lucretia 76320 | B | 99 | July | 953.2 | 5.93 | 56.52 | 3466.4 | 182.29 |
| Imp. Rushington Ivy 65682 | A | 167 | July | 1107.0 | 5.23 | 57.90 | 7370.6 | 345.49 |

**LAPHAM, HENRY G., CRAMOND FARM, CHESTNUT HILL, MASS.**

| | | | | | | | | |
|---|---|---|---|---|---|---|---|---|
| Langwater Easter Lilly 39269 | A | 134 | July | 1266.6 | 4.93 | 62.44 | 5946.0 | 270.05 |
| Langwater Gaiety 50107 | A | 162 | July | 1124.5 | 4.85 | 54.54 | 6808.9 | 287.73 |
| Imp. Langwater Lillian 97978 | G | 273 | July | 903.0 | 5.06 | 45.69 | 7874.7 | 408.13 |
| Imp. Molly's Perfection 2d 94093 | E | 263 | June | 861.6 | 5.20 | 44.80 | 7943.8 | 380.58 |

**LARSON, P. A., ELMWOOD FARM, LA CROSSE, WIS. 1 day test.**

| | | | | | | | | |
|---|---|---|---|---|---|---|---|---|
| Henrietta of Linwood 100829 | G | 233 | July | 441.8 | 4.48 | 19.79 | 4615.3 | 196.47 |
| Sweet Marie of Ore Hill 96763 | F | 233 | July | 460.9 | 5.26 | 24.24 | 5634.2 | 267.20 |

**LAWSON, VICTOR F., LONE TREE FARM, GREEN LAKE, WIS.**

| | | | | | | | | |
|---|---|---|---|---|---|---|---|---|
| Lone Tree Camellia 88048 | E | 163 | June | 698.2 | 4.89 | 34.14 | | |
| | | 194 | July | 728.8 | 4.98 | 36.29 | 4654.7 | 229.30 |
| Lone Tree Caroline 99537 | G | 141 | June | 753.5 | 5.26 | 39.63 | | |
| | | 172 | July | 778.1 | 5.18 | 40.31 | 4445.3 | 217.90 |

**LAWSON, W. A., ELMWAY FARM, ROSENDALE, WIS. 1 day test.**

| | | | | | | | | |
|---|---|---|---|---|---|---|---|---|
| Alva of Oakhurst 71308 | A | 79 | June | 728.2 | 4.69 | 34.15 | 2199.9 | 100.94 |
| Elmway's Etta 83179 | D | 94 | June | 861.6 | 5.54 | 47.73 | 3791.3 | 183.54 |
| Elmway's Fair Lass 104677 | F | 66 | June | 710.0 | 5.23 | 37.13 | 1584.3 | 80.12 |

**LEEDS, HENRY W., LOCUST GROVE FARM, WESTVILLE, N. J.**

| | | | | | | | | |
|---|---|---|---|---|---|---|---|---|
| Adella Rose 2d 106072 | G | 49 | June | 551.0 | 4.67 | 25.73 | 873.8 | 40.03 |

**LEEDS, MORRIS E., WEST GROVE, PA.**

| | | | | | | | | |
|---|---|---|---|---|---|---|---|---|
| Carrie of Maulton 112198 | G | 66 | Apr | 834.2 | 5.00 | 41.71 | | |
| | | 97 | May | 791.6 | 5.56 | 44.01 | | |
| | | 127 | June | 741.8 | 4.94 | 36.64 | | |
| | | 158 | July | 738.3 | 4.91 | 36.25 | 4156.4 | 209.17 |
| Emma's Queen of Locust Hill 111259 | G | 142 | June | 906.3 | 4.90 | 44.41 | | |
| | | 173 | July | 903.3 | 4.91 | 44.35 | 5095.0 | 259.75 |
| Lady Doris of Locust Hill 111257 | F | 114 | June | 647.1 | 6.29 | 40.70 | | |
| | | 145 | July | 644.8 | 6.18 | 39.85 | 3130.0 | 196.32 |
| Lady Ellen N. of Locust Hill 62775 | A | 315 | June | 869.4 | 5.22 | 45.38 | | |
| | | 346 | July | 761.8 | 5.26 | 40.07 | 11639.0 | 575.69 |
| Lady Ewell's Pride of Locust Hill 112956 | F | 187 | June | 854.7 | 4.64 | 39.66 | | |
| | | 218 | July | 839.0 | 4.56 | 38.26 | 6092.8 | 291.49 |
| Lady Ewell's Queen of Locust Hill 112955 | C | 23 | June | 888.9 | 4.14 | 36.80 | | |
| | | 54 | July | 1143.6 | 3.84 | 43.91 | 2032.5 | 80.71 |
| s. Langwater Royal 7th 20632 A. R. | | | | | | | | |
| d. Lady Ewell of Locust Hill 36131 | | | | | | | | |
| Lady Lena of Locust Hill 56902 | A | 365 | May | 586.4 | 5.29 | 31.02 | 15099.5 | 742.80 |
| Lady Primrose of Locust Hill 45278 | A | 316 | June | 375.1 | 5.45 | 20.44 | | |
| | | 347 | July | 57.4 | 5.45 | 3.13 | 7989.8 | 369.45 |
| Lady Primrose of Locust Hill 2d 111256 | E | 65 | June | 1209.3 | 4.11 | 49.70 | | |
| | | 96 | July | 1153.9 | 3.97 | 45.81 | 3834.0 | 162.88 |

**LEHMANN, E. E., LINDENHURST FARM, LAKE VILLA, ILL.**

| | | | | | | | | |
|---|---|---|---|---|---|---|---|---|
| Governor's Miss Daisy 92212 | D | 174 | June | 967.0 | 4.62 | 44.68 | | |
| | | 205 | July | 951.1 | 5.45 | 51.83 | 7009.0 | 345.39 |
| Pansy Maid of City View 90944 | C | 117 | July | 1188.9 | 4.89 | 58.14 | 5482.2 | 252.56 |

**LELAND, W. C., WILCHESTER FARM, PONTIAC, MICH. 1 day test.**

| | | | | | | | | |
|---|---|---|---|---|---|---|---|---|
| Hawthorne's Josephine 37527 | A | 364 | June | 881.3 | 4.50 | 39.66 | | |
| | | 365 | July | 26.9 | 4.50 | 1.21 | 13320.0 | 593.35 |

**LEWIS, MARION, TUSCARORA STOCK FARM, CAMERON MILLS, N. Y.**

| | | | | | | | | |
|---|---|---|---|---|---|---|---|---|
| Tuscarora King's Betty 104358 | G | 265 | July | 677.5 | 5.43 | 36.79 | 6423.1 | 351.78 |

**LOETHER & SON, R. H., HOLCOMBE, WIS. 1 day test.**

| | | | | | | | | |
|---|---|---|---|---|---|---|---|---|
| Loether's Coral Lily of Fernhurst 86475 | E | 287 | July | 565.4 | 5.32 | 30.08 | 5610.9 | 289.02 |

**LOFLAND, JOHN S., ROMNEY, IND.**

| | | | | | | | | |
|---|---|---|---|---|---|---|---|---|
| Imp. Admiral's Rose 114395 | F | 212 | June | 628.0 | 5.10 | 32.03 | 4697.4 | 243.42 |
| Hambro's Lady Love of Crane Farm 96241 | F | 170 | June | 514.3 | 4.91 | 25.25 | 3456.9 | 178.73 |
| Reliable's Primrose 80407 | A | 161 | June | 794.4 | 5.05 | 40.12 | 4400.0 | 234.82 |
| Imp. Sunflower of Crane Farm 106155 | D | 173 | June | 476.9 | 5.85 | 27.90 | 3164.1 | 186.95 |

**LONGWOOD INC., KENNETT SQUARE, PA.**

| | | | | | | | | |
|---|---|---|---|---|---|---|---|---|
| Imp. Fancy de la Tablette 61482 | A | 153 | July | 870.9 | 4.28 | 37.27 | 4842.7 | 212.58 |
| Longwood Beauty 96130 | G | 323 | July | 598.1 | 5.07 | 30.32 | 8256.8 | 368.86 |
| Maple Queen of Wellslea 109009 | G | 136 | July | 702.3 | 4.96 | 34.83 | 3392.2 | 170.45 |
| Molly of Mondamin 68312 | A | 62 | July | 1246.1 | 4.57 | 56.95 | 2673.8 | 121.05 |
| Ultra Sailor Queen 94890 | G | 304 | July | 542.8 | 6.79 | 36.86 | 6216.8 | 357.87 |
| Imp. Violet III. of Baissieres 78836 | A | 176 | July | 930.3 | 5.07 | 47.17 | 6618.4 | 322.05 |

**LOREE, L. F., BOWOOD FARM, WEST ORANGE, N. J.**

| | | | | | | | | |
|---|---|---|---|---|---|---|---|---|
| Clover of Bowood 59695 | A | 105 | July | 1217.3 | 4.59 | 55.87 | 4266.2 | 188.79 |
| Golden Cross Edna of Linda Vista 91873 | F | 266 | July | 977.2 | 4.25 | 41.53 | 8205.4 | 341.25 |
| Gold Raider's Kate Pie of Willow Brook 93117 | E | 26 | July | 1280.1 | 3.98 | 50.95 | | |
| s. Gold Raider 41679 | | | | | | | | |
| d. Kate Pie of Willow Brook 2d 46489 A. R. 6662 | | | | | | | | |
| Patricia o Bowood 83164 | D | 167 | July | 861.3 | 5.33 | 45.91 | 4780.9 | 248.35 |

**LOVE, EST. GEORGE S., WALNUT RIDGE FARM, WAUKESHA, WIS.**

| | | | | | | | | |
|---|---|---|---|---|---|---|---|---|
| Galaxy's Normandie of Walnut Ridge 122732 | D | 327 | June | 560.7 | 5.78 | 32.41 | 8109.6 | 440.16 |
| Governor's Choice of Walnut Ridge 69339 | A | 141 | June | 1274.5 | 4.46 | 56.84 | 6526.5 | 289.13 |

**McADAM, BRYCE, GREENVALE FARM, MOSINEE, WIS. 1 day test.**

| | | | | | | | | |
|---|---|---|---|---|---|---|---|---|
| Lady of Greenvale 100864 | G | 181 | July | 736.9 | 4.96 | 36.55 | 4741.6 | 230.61 |
| Lillian of Greenvale 80183 | C | 181 | July | 1248.6 | 4.35 | 54.31 | 8144.6 | 375.15 |
| Marie of Greenvale 50903 | A | 181 | July | 1122.8 | 4.61 | 51.76 | 7524.2 | 367.60 |

**McBANE, W. S., OVERLAND VIEW FARM, EAST LIVERPOOL, OHIO. 1 day test.**

| | | | | | | | | |
|---|---|---|---|---|---|---|---|---|
| Chedda's Doris 79570 | B | 92 | July | 987.4 | 4.09 | 40.38 | 3361.0 | 170.12 |
| Endeavor of Haddon 27131 | A | 181 | July | 928.6 | 3.84 | 35.66 | 6686.2 | 258.15 |
| Imp. Judy May of Mara Alva 68093 | A | 92 | July | 997.2 | 4.62 | 46.07 | 3139.5 | 134.33 |
| Lady C. of Mara Alva 92264 | D | 247 | July | 1276.6 | 4.95 | 63.19 | 11016.3 | 533.33 |

**McCALL, C. S., APPIN PLANTATION, BENNETTSVILLE, S. C.**

| | | | | | | | | |
|---|---|---|---|---|---|---|---|---|
| Appin's Buttercup 98711 | F | 108 | July | 925.4 | 4.42 | 40.90 | 3571.4 | 149.94 |
| Falcon's Clara 84121 | D | 259 | July | 416.6 | 3.98 | 16.58 | 8442.4 | 359.62 |
| Imp. Madge of Mara Alva 75320 | A | 222 | July | 745.8 | 5.09 | 37.96 | 7137.2 | 356.62 |
| Pauline Dairymaid 108023 | G | 268 | July | 623.1 | 4.79 | 29.85 | 6567.2 | 319.59 |

**McCONNELL, C. M., WEST SALEM, OHIO. 1 day test.**

| | | | | | | | | |
|---|---|---|---|---|---|---|---|---|
| Jacqueminot's King's Blossom 103711 | G | 150 | June | 581.3 | 5.15 | 29.94 | | |
| | | 181 | July | 560.9 | 5.31 | 29.78 | 3793.7 | 210.18 |
| Jacqueminot's Lucile 69747 | A | 122 | June | 1319.7 | 4.43 | 58.46 | | |
| | | 153 | July | 1215.4 | 4.33 | 52.63 | 6419.0 | 301.26 |
| May's Pride of Thornwood 37779 | A | 9 | May | 400.5 | 4.57 | 18.30 | | |
| | | 39 | June | 1404.5 | 4.57 | 64.19 | | |
| | | 70 | July | 1217.9 | 4.29 | 52.25 | 3022.9 | 134.74 |
| s. Max of Thornwood 13349 A. R. | | | | | | | | |
| d. May's Queen Trink 30906 | | | | | | | | |
| Miss Jacqueminot's Beauty 90570 | F | 234 | June | 809.9 | 4.16 | 33.69 | | |
| | | 265 | July | 727.0 | 4.78 | 34.75 | 7010.4 | 290.43 |
| Miss Victory's Countess 102142 | F | 3 | May | 117.3 | 4.82 | 5.65 | | |
| | | 33 | June | 1281.4 | 4.82 | 61.76 | | |
| | | 64 | July | 1158.1 | 4.64 | 53.74 | 2556.8 | 121.15 |
| s. Jacqueminot's Count 48816 | | | | | | | | |
| d. Annabelle's Miss Victory 69750 A. R. 10802 | | | | | | | | |

**McCUTCHEN, C. W., PROBASCO FARM, FLEMINGTON, N. J.**

| | | | | | | | | |
|---|---|---|---|---|---|---|---|---|
| Imp. Blanchflower's Dot 94099 | E | 256 | July | 702.3 | 5.93 | 41.65 | 7305.7 | 417.30 |
| Hetty of Trout Brook 96752 | G | 229 | June | 719.7 | 6.66 | 47.93 | | |
| | | 260 | July | 815.6 | 5.39 | 43.96 | 7119.1 | 416.08 |

**McCUTCHEN, E. B., OAKWOOD STOCK FARM, BISHOPVILLE, S. C.**

| | | | | | | | | |
|---|---|---|---|---|---|---|---|---|
| Imp. Cherranthia 74505 | A | 8 | June | 321.7 | 3.55 | 11.42 | | |
| | | 39 | July | 1237.7 | 3.64 | 45.05 | 1559.4 | 56.47 |
| s. Raymond of Blaye Farm R. A. A. S. 191 P. S. A. R. | | | | | | | | |
| s. Duchess of Cacheliere R. A. A. S. 543 F. S. | | | | | | | | |
| Memento Girl of Oakwood 91949 | F | 304 | July | 847.6 | 4.20 | 35.60 | 9279.2 | 368.48 |
| Imp. Nellie of Tamworth II. 74508 | A | 304 | July | 967.8 | 4.10 | 39.68 | 11189.6 | 437.25 |

**McEWAN, CHARLES B., LOUDONVILLE, N. Y.**

| | | | | | | | | |
|---|---|---|---|---|---|---|---|---|
| Lauderdale Ultra May Queen 97140 | F | 252 | June | 1025.1 | 4.50 | 46.13 | | |
| | | 283 | July | 994.5 | 4.80 | 47.74 | 9782.6 | 453.71 |

**McGREW, E. E., DASSEL, MINN. 1 day test.**

| | | | | | | | | |
|---|---|---|---|---|---|---|---|---|
| Comma's Lady of Lakeside 90509 | F | 242 | June | 488.9 | 6.28 | 30.70 | 4948.6 | 302.93 |
| King's Fortune of Lakeside 95976 | F | 252 | June | 665.5 | 5.35 | 35.60 | 6646.9 | 342.47 |
| Rose's Princess of Lakeside 100815 | G | 232 | June | 476.3 | 6.05 | 28.82 | 4357.4 | 263.89 |

**McINTOSH, JAMES, L., CLOVER FARM, DOVESVILLE, S. C.**

| | | | | | | | | |
|---|---|---|---|---|---|---|---|---|
| Aimable's Caroline of Oak Ridge 56939 | A | 223 | July | 779.3 | 4.62 | 36.00 | 6063.1 | 288.39 |
| Aimable's Emily of Oak Ridge 56943 | A | 181 | July | 959.6 | 5.19 | 49.80 | 6212.0 | 306.37 |
| Imp. Arka II. of the Vauxbelets 74541 | B | 324 | July | 787.5 | 4.78 | 37.64 | 10516.8 | 459.15 |
| Gemsey's Pride of Burkeville 66733 | A | 311 | July | 889.7 | 4.72 | 41.99 | 9840.7 | 436.65 |
| Joseph's Pride of Burkeville 76136 | B | 243 | July | 839.2 | 5.46 | 45.82 | 7171.6 | 389.24 |
| Imp. Nina II. of the Vauxbelets 74556 | D | 304 | July | 958.5 | 4.48 | 42.94 | 10404.9 | 460.64 |

**McNAGNY, ROB R., KILLARNEY FARMS, COLUMBIA CITY, IND.**

| | | | | | | | | |
|---|---|---|---|---|---|---|---|---|
| Katherine of Killarney Farms 104784 | G | 9 | May | 374.0 | 4.14 | 15.48 | | |
| | | 39 | June | 1280.3 | 4.31 | 55.18 | 1654.3 | 70.66 |
| s. Nantaska's Pretoria King of Ingleside 44652 | | | | | | | | |
| d. Sweet Bell 44509 A. R. 6396 | | | | | | | | |
| Kathleen of Killarney Farms 79680 | B | 22 | June | 889.6 | 4.93 | 43.86 | | |
| s. Vinia's Prince of Pleasant View 31417 A. R. | | | | | | | | |
| d. Jolie of Ulao 50832 A. R. 6616 | | | | | | | | |
| Killarney Clare 101663 | G | 130 | June | 498.6 | 4.37 | 21.79 | 2399.1 | 110.00 |
| Nora of Killarney Farms 85881 | E | 351 | June | 243.7 | 4.71 | 11.48 | 8343.9 | 377.47 |
| Patricia of Killarney Farms 100023 | F | 174 | June | 1065.6 | 5.53 | 58.93 | 7138.8 | 382.48 |
| Rose of Killarney 71446 | A | 181 | June | 1144.7 | 3.74 | 42.81 | 8937.8 | 348.24 |
| Sweet Mamie of Killarney Farms 100024 | G | 122 | June | 907.3 | 4.42 | 40.10 | 3912.2 | 182.06 |
| Verandess of Killarney Farms 64067 | A | 209 | June | 1281.1 | 4.68 | 59.96 | 11103.1 | 515.65 |

**MACKAY, CLARENCE H., "HARBOR HILL," ROSLYN, N. Y.**

| | | | | | | | | |
|---|---|---|---|---|---|---|---|---|
| Azucena's Pride of Harbor Hill 65955 | A | 84 | May | 1380.4 | 4.04 | 55.77 | | |
| | | 114 | June | 1255.0 | 4.42 | 55.47 | 4825.8 | 203.61 |

| | | | | | | | | |
|---|---|---|---|---|---|---|---|---|
| Harbor Hill Nanette 120523 | F | 184 | May | 944.8 | 5.15 | 48.66 | | |
| | | 214 | June | 850.3 | 5.28 | 44.90 | 6681.5 | 333.68 |
| Harbor Hill Pride 106686 | G | 92 | May | 852.1 | 4.91 | 41.84 | | |
| | | 122 | June | 778.1 | 5.30 | 41.24 | 3383.6 | 164.93 |
| King's Echo 106674 | F | 144 | May | 983.3 | 4.69 | 46.12 | | |
| | | 174 | June | 915.9 | 5.15 | 47.17 | 5819.6 | 286.45 |
| Linden Dame 106670 | F | 196 | May | 842.5 | 4.56 | 38.42 | | |
| | | 226 | June | 771.1 | 4.90 | 37.78 | 6359.7 | 292.58 |

**MACKENZIE, ALEX, WINDY KNOLL FARM, GLEN SPEY, N. Y.**

| | | | | | | | | |
|---|---|---|---|---|---|---|---|---|
| Imp. Airelle of Les Pelleys 66022 | A | 229 | July | 1113.1 | 4.60 | 51.20 | 9537.8 | 434.14 |
| Joan of Windy Knoll 84461 | D | 153 | July | 830.2 | 4.87 | 40.43 | 4666.2 | 230.71 |

**MACKINNON, B. A., WESTVIEW FARM, PAWLING, N. Y.**

| | | | | | | | | |
|---|---|---|---|---|---|---|---|---|
| Anne's Pride of Pinemead 80751 | B | 150 | May | 1286.8 | 4.29 | 55.20 | | |
| | | 180 | June | 1231.1 | 4.39 | 54.05 | 8406.3 | 377.43 |
| Diana of New Castle 51328 | A | 199 | May | 1095.8 | 4.15 | 45.48 | | |
| | | 229 | June | 934.4 | 4.54 | 42.42 | 9282.5 | 387.92 |
| Gay's Viola 56814 | A | 183 | June | 956.2 | 4.72 | 45.13 | 7483.6 | 344.43 |
| Itchen King's Kathleen Cottie 67644 | A | 281 | June | 902.9 | 5.69 | 51.38 | 8566.0 | 461.38 |
| Itchen King's Lisette 67645 | A | 249 | June | 1053.9 | 4.99 | 52.59 | 10998.9 | 532.17 |
| Westview Eulalie 101869 | G | 92 | June | 1034.6 | 4.83 | 49.97 | 3102.7 | 145.11 |
| Westview Mignonette 90611 | F | 300 | June | 888.0 | 5.24 | 46.53 | 10030.0 | 506.76 |
| Westview Prosperity 101868 | G | 182 | June | 883.6 | 5.73 | 50.63 | 5884.4 | 315.72 |

**MAHONY, WILLIAM D., AVERILL PARK, N. Y.**

| | | | | | | | | |
|---|---|---|---|---|---|---|---|---|
| Betsey's Royal Gem of Bellview 82579 | E | 153 | July | 1253.8 | 4.52 | 56.67 | 6635.7 | 310.82 |
| Chene's Beauty 68629 | A | 271 | July | 1005.6 | 4.64 | 46.66 | 9981.4 | 483.62 |
| Criterion's Clara Bella 76128 | B | 219 | July | 1301.1 | 5.28 | 68.70 | 10741.2 | 559.51 |
| Willow'S Bess 57358 | A | 186 | July | 1304.0 | 4.76 | 62.07 | 8658.3 | 413.13 |

**MAINE, UNIVERSITY OF, ORONO, MAINE.**

| | | | | | | | | |
|---|---|---|---|---|---|---|---|---|
| Bessie W. Marshall 76154 | A | 112 | July | 1032.0 | 4.93 | 50.88 | 4532.7 | 211.89 |
| Mattie L. 74204 | C | 337 | July | 303.1 | 6.05 | 18.34 | 7695.5 | 417.82 |

**MALIN, A. J., FERNS FARM, GENOA, WIS. 1 day test.**

| | | | | | | | | |
|---|---|---|---|---|---|---|---|---|
| Fern Bubby Rilma 103600 | G | 286 | July | 438.2 | 5.02 | 22.00 | 5771.8 | 301.60 |
| Fern's Molly Rilma 91926 | F | 204 | July | 320.1 | 4.94 | 15.81 | 4954.7 | 223.74 |
| Fern Tilly Rilma 103599 | G | 111 | July | 643.0 | 4.79 | 30.80 | 2795.9 | 139.76 |
| Fern Vista Romy 103645 | G | 254 | July | 659.2 | 4.64 | 30.59 | 6284.2 | 309.21 |
| Zelena Lista 104168 | G | 224 | June | 574.3 | 5.24 | 30.09 | | |
| | | 255 | July | 527.4 | 5.33 | 28.11 | 6296.8 | 334.77 |

**MARKEN, OTIS A., MARKENDALE FARM, VALDERS, WIS. 1 day test.**

| | | | | | | | | |
|---|---|---|---|---|---|---|---|---|
| Ella Bondine 93449 | D | 236 | July | 633.6 | 5.07 | 32.12 | 5669.5 | 268.95 |
| Liberty Pearl 82735 | C | 226 | July | 583.5 | 4.79 | 27.95 | 5622.0 | 278.50 |
| Marken's Daisy 75932 | B | 206 | July | 708.3 | 5.87 | 41.58 | 6408.2 | 342.16 |
| Queen Iris 87259 | D | 265 | July | 755.0 | 5.26 | 39.71 | 8285.5 | 394.20 |
| Victory Lily 92323 | F | 270 | July | 649.6 | 5.88 | 38.20 | 7159.1 | 351.94 |
| Victory Star 90479 | E | 215 | July | 797.6 | 4.85 | 38.68 | 6665.2 | 333.52 |

**MARSH, W. W., IOWA DAIRY FARM, WATERLOO, IOWA, 1 day test.**

| | | | | | | | | |
|---|---|---|---|---|---|---|---|---|
| Bluebell of the Prairie 105766 | G | 88 | June | 985.1 | 4.60 | 45.31 | 2961.5 | 127.48 |
| Bopeep's Rose des Houards 75445 | B | 229 | June | 1228.2 | 4.21 | 51.71 | 11546.9 | 468.55 |
| Cherub's Grace Darling 83504 | E | 297 | June | 907.2 | 5.46 | 49.53 | 9705.7 | 499.79 |
| Cloth of Gold of the Prairie 89440 | E | 365 | Mar | 410.6 | 5.53 | 22.71 | 12757.8 | 605.35 |
| Elberon's Pine Blossom of the Prairie 72743 | A | 16 | June | 673.4 | 3.57 | 24.04 | | |
| s. Elberon's Bullrush 35014 | | | | | | | | |
| d. Imp. Itchen Pine Blossom 2d 43158 A. R. 6145 | | | | | | | | |
| Golden Blossom of the Prairie 107078 | G | 88 | June | 1056.2 | 4.66 | 49.22 | 3228.4 | 138.87 |
| Golden Cherry of Prospect Farm 74012 | B | 216 | June | 1024.8 | 5.10 | 52.26 | 9208.6 | 451.19 |
| Honey Bloom of the Prairie 89451 | E | 163 | June | 764.9 | 5.14 | 39.32 | 5389.7 | 258.58 |
| Honeydew of the Prairie 101492 | G | 212 | June | 847.3 | 4.93 | 41.77 | 7973.0 | 393.57 |
| Jeanette of the Prairie 2d 69685 | A | 107 | June | 1092.9 | 5.38 | 58.80 | 4446.4 | 229.10 |

**MARTINDALE FARMS, ST. CATHERINES, ONTARIO, CANADA.**

| | | | | | | | | |
|---|---|---|---|---|---|---|---|---|
| Maple Glen Paula Revere 74772 | A | 4 | May | 189.1 | 4.64 | 8.77 | | |
| | | 34 | June | 1391.5 | 4.64 | 64.57 | | |
| | | 65 | July | 1390.1 | 4.37 | 60.75 | 2970.7 | 134.09 |
| s. Florham Laddie 20431 A. R. | | | | | | | | |
| d. Pretor's Cottie Marie 24076 | | | | | | | | |
| Imp. Queen Caradoc of Martindale 119338 | B | 26 | June | 1379.6 | 4.31 | 59.46 | | |
| | | 57 | July | 1555.7 | 4.10 | 63.78 | 2935.3 | 123.24 |
| s. Imp. Sailor Lad of the Fontaines 51090 A. R. | | | | | | | | |
| d. Queen Caradoc VI. R. G. A. S. 12557 P. S. | | | | | | | | |

**MARTINDALE, T. M., GRAND RAPIDS, MICH. 1 day test.**

| | | | | | | | | |
|---|---|---|---|---|---|---|---|---|
| Elmwood's Neva 111424 | G | 170 | July | 793.7 | 4.75 | 37.70 | 4698.2 | 220.80 |

**MARYLAND AGRICULTURAL EXPERIMENT STATION, COLLEGE PARK, MD.**

| | | | | | | | | |
|---|---|---|---|---|---|---|---|---|
| Elfleda of Rossbourg 2d 74167 | A | 36 | July | 1202.7 | 3.89 | 46.79 | 1363.6 | 53.10 |
| Glenwood's Belvidera of Rossbourg 91990 | E | 199 | July | 1044.5 | 4.12 | 43.03 | 7630.9 | 312.08 |
| Glenwood's Milk Maid of Rossbourg 87181 | E | 316 | July | 750.3 | 5.02 | 37.67 | 8978.9 | 436.40 |
| Lina of Rossbourg 70752 | A | 334 | July | 1045.2 | 4.63 | 48.39 | 11894.3 | 526.18 |
| Royal Proda of Rossbourg 91991 | F | 365 | July | 617.1 | 5.31 | 32.77 | 9616.3 | 455.79 |

**MASSACHUSETTS AGRICULTURAL COLLEGE, AMHERST, MASS.**

| | | | | | | | | |
|---|---|---|---|---|---|---|---|---|
| College King's Golden Belle 86871 | D | 72 | July | 1332.2 | 4.42 | 58.88 | 3523.6 | 158.81 |
| College Queen 106085 | G | 171 | July | 976.7 | 4.41 | 43.07 | 6468.5 | 275.71 |

**MATLACK, S. R., LOCUST LANE FARM, MEDFORD, N. J.**

| | | | | | | | | |
|---|---|---|---|---|---|---|---|---|
| Cady of Linwood 71295 | A | 219 | June | 571.4 | 4.48 | 25.60 | 6122.0 | 271.79 |
| Frances Lucinda 100295 | C | 172 | June | 908.3 | 4.79 | 43.51 | 6242.8 | 296.20 |
| Glenwood's Maid of Meadow Brook 73892 | A | 125 | June | 747.1 | 4.81 | 35.94 | 4355.6 | 209.67 |
| King's Elva 81823 | A | 61 | June | 964.4 | 4.09 | 39.44 | 2029.6 | 87.80 |
| Lady France of Broadridge 67096 | A | 129 | June | 1020.0 | 4.03 | 41.11 | 5185.8 | 207.92 |
| Mary of Linwood 57151 | A | 257 | June | 802.8 | 4.41 | 35.40 | | |
| | | 288 | July | 643.7 | 4.48 | 28.84 | | |
| | | 305 | Aug | 243.4 | 5.62 | 13.68 | 9772.6 | 444.48 |
| Nellie's Priscilla of Maple Ridge 59001 | A | 148 | June | 625.7 | 3.96 | 24.78 | 4039.5 | 163.36 |
| Oella Kisor of Spring Farm 67742 | A | 139 | June | 930.6 | 4.33 | 40.29 | 4630.4 | 188.36 |
| Prairie Snowdrop 83846 | C | 61 | June | 927.9 | 4.40 | 40.83 | 1898.1 | 85.85 |
| Rosalie of Groveland 95847 | C | 165 | June | 1094.1 | 5.03 | 55.03 | 6450.2 | 326.27 |
| Sunderland's Nydia of Willow Brook 83354 | D | 139 | June | 917.9 | 4.17 | 38.28 | 4924.0 | 205.57 |
| Tirzah of Clover Valley 87136 | D | 181 | June | 455.7 | 5.83 | 26.57 | 4218.3 | 207.43 |
| Vie of Linwood 69979 | A | 298 | June | 720.8 | 4.47 | 32.22 | 8275.4 | 379.44 |

**MEAKER CO. INC., C. G., AUBURN, N. Y.**

| | | | | | | | | |
|---|---|---|---|---|---|---|---|---|
| High Born Lady of Maple Glen 69220 | A | 250 | July | 564.9 | 5.27 | 29.77 | 6937.2 | 341.87 |
| Kathergay Laurel 102878 | G | 179 | July | 741.9 | 5.09 | 37.76 | 4761.6 | 228.37 |
| Maple Glen Miss Silklight 73979 | B | 197 | July | 986.6 | 4.61 | 45.48 | 6993.6 | 316.59 |
| Owasco Hayes Juliette 111814 | G | 56 | July | 1016.3 | 4.29 | 43.60 | 1786.6 | 76.65 |
| Owasco Ultra's Beauty 113093 | G | 76 | July | 751.5 | 4.89 | 36.75 | 1907.0 | 92.33 |

**MELTZ, EMORY C., THE HAVIEM FARM, APPLETON, WIS.**

| | | | | | | | | |
|---|---|---|---|---|---|---|---|---|
| Dolly Darling of Haviem 96261 | F | 232 | June | 562.3 | 6.10 | 34.30 | 5380.2 | 280.03 |
| Yeoman's Maid of Honor 96262 | F | 216 | June | 626.0 | 5.45 | 34.12 | 5780.0 | 280.08 |

**MENZ, C. W., ROCK SPRING FARM, AMHERST, OHIO. 1 day test.**

| | | | | | | | | |
|---|---|---|---|---|---|---|---|---|
| Galaxy's Queen of Riverside 41522 | A | 108 | July | 996.6 | 4.95 | 49.33 | 3972.6 | 182.70 |

**MERICKEL & NELSON, ENGLEWOOD GUERNSEY STOCK FARM, EAGLE BEND, MINN.**

| | | | | | | | | |
|---|---|---|---|---|---|---|---|---|
| Lady Pride of Poplar Grove 77863 | B | 242 | June | 1067.8 | 5.02 | 53.60 | 10438.6 | 524.35 |
| Queen Elizabeth of Englewood 87716 | D | 242 | June | 915.5 | 4.36 | 39.92 | 7447.4 | 318.38 |

**MERRILL, S. M., ARGILLA FARM, IPSWICH, MASS.**

| | | | | | | | | |
|---|---|---|---|---|---|---|---|---|
| Alice Lily 83400 | A | 67 | June | 1464.8 | 3.74 | 54.78 | | |
| | | 98 | July | 1364.1 | 3.87 | 52.79 | 4675.0 | 173.66 |
| Giloola of Manomet 65419 | A | 311 | June | 744.7 | 4.96 | 36.94 | | |
| | | 342 | July | 591.0 | 5.19 | 30.67 | 9239.6 | 459.46 |

**MEYER, FRANK C., LANCASTER, WIS.**

| | | | | | | | | |
|---|---|---|---|---|---|---|---|---|
| Frenchman's Frau 60148 | A | 16 | May | 645.2 | 3.97 | 25.61 | | |
| s. Langwater Frenchman 19226 A. R. | | | | | | | | |
| d. Fernwood's Frau 44125 | | | | | | | | |
| Lily's Golden Fawn G. 27452 | A | 16 | May | 607.6 | 3.84 | 23.33 | | |
| s. Golden Anne's Fernwood of Homestead 11916 A. R. | | | | | | | | |
| d. Lily's Golden Fawn 22488 | | | | | | | | |

**MICHELS, JOHN, VALLEY STREAM GUERNSEY FARM, PEEBLES, WIS. 1 day test.**

| | | | | | | | | |
|---|---|---|---|---|---|---|---|---|
| Bonnie of Gordondale 83798 | C | 46 | June | 1545.1 | 4.50 | 69.53 | | |
| | | 77 | July | 1401.0 | 4.56 | 63.89 | 3720.4 | 164.55 |
| Fannie Preel 54386 | A | 46 | June | 939.6 | 5.69 | 53.46 | | |
| | | 77 | July | 1016.8 | 5.38 | 54.70 | 2398.4 | 132.38 |
| Golden Lassie of Valley Stream 107177 | G | 57 | June | 725.5 | 4.46 | 32.36 | | |
| | | 88 | July | 724.6 | 5.25 | 38.04 | 2076.3 | 108.16 |
| Lily of Valley Stream 87971 | D | 10 | June | 298.3 | 4.65 | 13.87 | | |
| | | 41 | July | 1075.8 | 4.89 | 52.61 | 1374.1 | 66.48 |
| s. Sunburst's King Masher 37423 A. R. | | | | | | | | |
| d. Fannie Preel 54386 A. R. 6384 | | | | | | | | |
| Rena of Inverness 73093 | A | 6 | May | 208.6 | 4.96 | 10.35 | | |
| | | 36 | June | 1156.7 | 4.96 | 57.37 | | |
| | | 67 | July | 1194.1 | 4.68 | 55.88 | 2559.4 | 123.60 |
| s. Selma of Pinehurst 4th's Glenwood 25849 A. R. | | | | | | | | |
| d. Erna of Inverness 55314 | | | | | | | | |
| Sunbeam of Valley Stream 107176 | G | 21 | June | 755.3 | 4.12 | 31.12 | | |
| | | 52 | July | 1156.5 | 4.16 | 48.11 | 1911.8 | 79.23 |
| s. Elmway's Golden Land 53045 | | | | | | | | |
| d. Lily of Valley Stream 87971 | | | | | | | | |

**MICHENER, KARL, ORRVILLE, OHIO. 1 day test.**

| | | | | | | | | |
|---|---|---|---|---|---|---|---|---|
| Gulnare's Castelpolly 57815 | A | 72 | July | 1168.3 | 4.22 | 49.30 | 2844.4 | 127.57 |
| Myrtle of Brush Creek 55085 | A | 31 | July | 1304.1 | 4.59 | 59.86 | | |
| s. Dimple of Maple Grove 24692 | | | | | | | | |
| d. Pansy of Brush Creek 43201 | | | | | | | | |
| Myrtle of Maple Hill Farm 97361 | E | 122 | July | 1013.2 | 4.86 | 49.24 | 4248.1 | 203.66 |

**MICHIGAN AGRICULTURAL COLLEGE, EAST LANSING, MICH.**

| | | | | | | | | |
|---|---|---|---|---|---|---|---|---|
| Carrie's College Belle 104989 | G | 78 | June | 1009.4 | 4.44 | 44.82 | 2494.3 | 121.15 |
| College Alhata 105715 | G | 91 | May | 799.9 | 4.66 | 37.28 | | |
| | | 121 | June | 713.2 | 4.96 | 35.37 | 3098.6 | 144.79 |
| College Alnita 107892 | G | 73 | June | 697.9 | 4.96 | 34.62 | 1863.1 | 87.52 |
| College Alphata 112653 | G | 74 | June | 1243.1 | 3.93 | 48.85 | 3173.4 | 141.70 |
| College Carrie 123177 | G | 310 | June | 847.3 | 5.44 | 46.09 | 8717.7 | 444.60 |
| Golden Noble's Alida 70496 | A | 251 | June | 810.9 | 4.33 | 35.11 | 10138.2 | 399.10 |
| Queen Carrie 104987 | G | 112 | June | 931.4 | 4.92 | 45.82 | 4006.7 | 184.61 |

**MILLER, I. BEN, CAPE GIRARDEAU, MO.**

| | | | | | | | | |
|---|---|---|---|---|---|---|---|---|
| Imp. Cherry II. of Piece Nez 100133 | E | 144 | July | 854.3 | 4.13 | 35.28 | 4382.9 | 172.55 |
| Imp. Kitty II. of Fairmount 100116 | E | 350 | July | 708.2 | 6.28 | 44.47 | 8971.6 | 568.49 |
| Imp. Osseo des Fontenelles 100134 | E | 166 | July | 904.4 | 4.51 | 40.79 | 5702.7 | 254.87 |

**MILLS, CHARLES S., "BRECHINWOOD," JAFFREY, N. H. 1 day test.**

| | | | | | | | | |
|---|---|---|---|---|---|---|---|---|
| Richesse of Butternut Brook 2d 71175 | A | 135 | July | 904.5 | 4.93 | 44.59 | 4727.5 | 231.47 |
| Valentine Sequel's Lassie o'Brechinwood 105714 | G | 5 | June | 129.5 | 4.36 | 5.65 | | |
| | | 36 | July | 999.8 | 4.36 | 43.59 | 1129.3 | 49.24 |
| s. Imp. Valentine's Honorable Sequel 51895 | | | | | | | | |
| d. Yeoman's Nora of Pinecrest 83411 A. R. 9940 | | | | | | | | |

**MOODY, MARK H., WINNISQUAM FARMS, WATERBURY, VT. 1 day test.**

| | | | | | | | | |
|---|---|---|---|---|---|---|---|---|
| Nannette's Daughter of Seven Elms Farm 65483 | A | 130 | June | 1382.1 | 4.84 | 66.89 | 6280.1 | 320.95 |
| Nora of Seven Elms Farms 75583 | A | 112 | June | 1358.5 | 4.90 | 66.57 | 5447.7 | 275.73 |
| Winnisquam Annette 92991 | F | 251 | June | 741.0 | 5.28 | 39.12 | 6569.8 | 313.60 |
| Winnisquam Fairy 92996 | F | 235 | June | 760.4 | 4.77 | 36.27 | 6094.2 | 268.55 |

**MOREY, CHARLES E., MOREY FARM, POLAND, MAINE.**

| | | | | | | | | |
|---|---|---|---|---|---|---|---|---|
| Edith Cavell Hayes 98793 | F | 239 | July | 498.4 | 5.86 | 29.21 | 5553.8 | 283.40 |
| Lassie du Pont of Scott Farm 68302 | A | 266 | May | 697.7 | 5.49 | 38.30 | | |
| | | 296 | June | 630.2 | 5.90 | 37.18 | | |
| | | 327 | July | 437.4 | 5.40 | 23.62 | 9095.3 | 473.62 |
| Sheldegren Polly 102414 | G | 226 | July | 408.3 | 5.55 | 22.66 | 4412.0 | 240.80 |

**MORGAN, S. W., POPLAR RIDGE, N. Y. 1 day test.**

| | | | | | | | | |
|---|---|---|---|---|---|---|---|---|
| Cherry of Crescent Farm 100430 | G | 253 | July | 779.0 | 6.04 | 47.05 | 6485.0 | 390.45 |
| Ultra's Olga Petrova of Crescent Farm 100429 | G | 262 | July | 774.5 | 4.78 | 37.02 | 7577.4 | 377.49 |

**MORGAN, EST. WILLIAM, EAST LYNNE FARM, CATO, WIS. 1 day test.**

| | | | | | | | | |
|---|---|---|---|---|---|---|---|---|
| Cato Fancy 2d's Guydetta 55284 | A | 95 | June | 948.6 | 5.21 | 49.42 | | |
| | | 126 | July | 930.1 | 4.84 | 45.02 | 4380.5 | 220.50 |
| Cato Lily 37469 | A | 69 | June | 1049.6 | 4.10 | 43.03 | | |
| | | 100 | July | 922.9 | 4.34 | 40.05 | 3538.4 | 145.72 |
| Cato Lily's Best Bet 85807 | D | 122 | June | 944.2 | 3.71 | 35.03 | | |
| | | 153 | July | 861.3 | 4.01 | 34.54 | 4986.4 | 187.38 |
| Cato Lily's East Lynne Girl 97713 | G | 301 | June | 564.6 | 5.45 | 30.77 | | |
| | | 332 | July | 499.1 | 6.06 | 30.25 | 6605.6 | 318.30 |
| Lily Jewel of Loberg Glen 62722 | A | 228 | June | 595.2 | 5.50 | 32.74 | | |
| | | 259 | July | 507.6 | 5.90 | 29.95 | 6517.6 | 380.83 |
| Lily of Indian Creek 2d 55731 | A | 43 | June | 1403.9 | 3.15 | 44.22 | | |
| | | 74 | July | 1360.2 | 4.52 | 61.49 | 3352.8 | 125.72 |
| Lily's Pride of Indian Creek 106060 | G | 43 | June | 674.9 | 4.40 | 29.70 | | |
| | | 74 | July | 649.0 | 5.80 | 37.64 | 1585.4 | 77.56 |
| Margaret of East Lynne Farm 109707 | G | 38 | June | 793.0 | 5.55 | 44.01 | | |
| | | 69 | July | 782.5 | 4.94 | 38.66 | 1750.1 | 92.71 |

**MOUNTAIN, CHARLES R., "IOWANOLA," DES MOINES, IOWA.**

| | | | | | | | | |
|---|---|---|---|---|---|---|---|---|
| Golden Pet of Iowanola 76578 | B | 67 | July | 754.8 | 4.54 | 34.27 | 1690.5 | 83.27 |
| Kitchener's Gay Lady of Iowanola 102109 | F | 66 | July | 1102.3 | 4.06 | 44.75 | 2365.5 | 101.40 |
| May King's Recollection of Iowanola 51702 | A | 156 | July | 1533.0 | 4.15 | 63.62 | 8302.6 | 326.50 |

**NAHRGANG, J. H., PINE GROVE FARM, LEWISTON, MINN. 1 day test.**

| | | | | | | | | |
|---|---|---|---|---|---|---|---|---|
| Imp. Ida of Sarnia 35625 | A | 301 | June | 851.3 | 4.60 | 39.16 | 11254.3 | 507.58 |
| Molly of the Pines 56586 | A | 273 | June | 853.2 | 4.75 | 40.53 | 9614.2 | 456.86 |
| Princess Ida of the Pines 73081 | B | 349 | June | 664.4 | 5.15 | 34.22 | 11477.0 | 533.44 |

**NEBRASKA, UNIVERSITY OF, LINCOLN, NEBR.**

| | | | | | | | | |
|---|---|---|---|---|---|---|---|---|
| Varsity May King Helda 88431 | E | 240 | July | 408.6 | 5.87 | 23.98 | 4620.2 | 259.04 |

**NEELY, L. G., SAINT MARYS, OHIO.**

| | | | | | | | | |
|---|---|---|---|---|---|---|---|---|
| Peggy May of Sweet Springs 107038 | G | 61 | June | 658.6 | 4.15 | 27.33 | | |
| | | 92 | July | 661.7 | 4.35 | 28.78 | 2020.2 | 85.16 |

**NELSON, ROBERT & CARL, LEBANON, IND. 1 day test.**

| | | | | | | | | |
|---|---|---|---|---|---|---|---|---|
| Imp. Boone's Daisy 84017 | C | 239 | May | 881.8 | 4.50 | 39.68 | | |
| | | 269 | June | 816.5 | 4.37 | 35.68 | 7905.3 | 379.56 |

**NEW HAMPSHIRE STATE COLLEGE, DURHAM, N. H.**

| | | | | | | | | |
|---|---|---|---|---|---|---|---|---|
| N. H. C. Lorna Doone 97607 | G | 312 | July | 716.0 | 4.96 | 35.51 | 8530.4 | 412.61 |
| N. H. C. Princess Pat 82996 | D | 140 | July | 1360.1 | 5.00 | 68.01 | 6561.4 | 311.52 |

**NEW JERSEY STATE EXPERIMENT STATION, NEW BRUNSWICK, N. J.**

| | | | | | | | | |
|---|---|---|---|---|---|---|---|---|
| Daffodil of Bowood 100370 | F | 67 | July | 1036.5 | 3.64 | 37.73 | 2205.6 | 89.17 |

**NICHOLS, EST., J. E., ELM GROVE, W. VA.**

| | | | | | | | | |
|---|---|---|---|---|---|---|---|---|
| Border's Rose of High View 91666 | F | 334 | June | 911.3 | 5.04 | 45.93 | 8028.2 | 409.53 |
| Frances of High View 52803 | A | 327 | June | 23.3 | 4.51 | 1.05 | | |
| | | | | 312.5 | 3.85 | 12.03 | 8687.2 | 381.28 |
| Jean of High View 75141 | B | 205 | June | 912.8 | 5.07 | 46.28 | 6341.2 | 326.42 |
| Princess of High View 66396 | A | 334 | June | 672.7 | 5.29 | 35.59 | 7738.8 | 402.10 |
| Raider's Camilla of High View 101147 | F | 57 | June | 913.5 | 4.02 | 36.72 | 1803.0 | 71.14 |
| Raider's Sultana of Waddington 70832 | A | 206 | June | 643.6 | 5.52 | 35.53 | 5159.3 | 264.09 |

**NICHOLS, LYDIA C., LEETONIA, OHIO. 1 day test.**

| | | | | | | | | |
|---|---|---|---|---|---|---|---|---|
| Alta of Maple Side 93313 | E | 81 | May | 1114.3 | 6.04 | 67.30 | | |
| | | 111 | June | 1087.5 | 5.90 | 64.16 | | |
| | | 142 | July | 896.4 | 5.40 | 48.41 | 4765.6 | 271.07 |
| Fernwood's Daisy 97434 | F | 365 | July | 373.8 | 6.54 | 24.45 | 9013.4 | 522.16 |
| Juanita Maid 79487 | C | 304 | July | 656.7 | 5.10 | 33.49 | 9954.4 | 520.01 |

**NICHOLSON, JOSEPH, OAK LAWN DAIRY FARM, WEST BROOKLYN, ILL. 1 day test.**

| | | | | | | | | |
|---|---|---|---|---|---|---|---|---|
| George's Lass of Oak Lawn 91392 | E | 273 | July | 268.2 | 4.68 | 12.55 | 4190.7 | 209.40 |
| Omega's Lady of Hanover 81151 | A | 230 | July | 441.0 | 5.13 | 22.62 | 4617.2 | 245.20 |
| Raymond's Lady of Oak Lawn 56270 | A | 268 | July | 532.7 | 4.09 | 21.79 | 6718.6 | 283.26 |
| Reliable's Trixy 82422 | B | 324 | July | 441.7 | 5.46 | 24.12 | 5824.8 | 331.12 |

**NIMTZ, WILL, EAU CLAIRE, MICH. 1 day test.**

| | | | | | | | | |
|---|---|---|---|---|---|---|---|---|
| Carolina Pickaninny 86086 | E | 150 | June | 754.7 | 4.84 | 36.53 | | |
| | | 181 | July | 733.0 | 4.82 | 35.33 | 4928.6 | 237.89 |
| Noreen's Janet 107645 | G | 9 | May | 248.3 | 4.93 | 12.24 | | |
| | | 39 | June | 1002.5 | 4.93 | 49.42 | | |
| | | 70 | July | 976.3 | 5.07 | 49.50 | 2227.1 | 111.16 |

s. May Rose King of the Ridge 48256
d. Noreen of Maple Row 71540

**NISSLEY, S. R., BROOKDALE FARM, MANHEIM, PA. 1 day test.**

| | | | | | | | | |
|---|---|---|---|---|---|---|---|---|
| Brookdale Bettie 105672 | G | 134 | July | 845.5 | 4.30 | 36.36 | 3892.4 | 163.06 |
| Brookdale Clover 109389 | G | 103 | July | 1047.2 | 3.57 | 37.39 | 3227.4 | 132.95 |
| Brookdale Starlight 105671 | G | 113 | July | 1080.5 | 4.08 | 44.08 | 4170.0 | 173.86 |
| Brookdale Violet 105673 | G | 103 | July | 714.9 | 4.10 | 29.31 | 2550.4 | 116.15 |

**NORTH DAKOTA AGRICULTURAL COLLEGE, AGRICULTURAL COLLEGE, N. D.**

| | | | | | | | | |
|---|---|---|---|---|---|---|---|---|
| Proud's Bopella 92853 | F | 178 | July | 586.8 | 4.63 | 27.17 | 4521.4 | 220.42 |

**OBER, REUBEN A., WEST SALEM, OHIO. 1 day test.**

| | | | | | | | | |
|---|---|---|---|---|---|---|---|---|
| Jacqueminot's Lucinda 80637 | C | 181 | July | 959.4 | 5.23 | 50.18 | 6340.4 | 311.46 |

**OBER, MRS. AGNES R., WEST SALEM, OHIO. 1 day test.**

| | | | | | | | | |
|---|---|---|---|---|---|---|---|---|
| Jacqueminot's Lusetta 90565 | E | 201 | July | 903.4 | 4.70 | 42.46 | 6601.5 | 294.27 |

**OBERCASH, M. A., HUMMELSTOWN, PA.**

| | | | | | | | | |
|---|---|---|---|---|---|---|---|---|
| Liberty Belle of Knowledge Hill Farm 84527 | C | 48 | July | 1176.5 | 4.17 | 49.06 | 1768.5 | 72.38 |

***OGLEBAY, E. W., BETHANY COLLEGE FARM, BETHANY, W. VA.**

| | | | | | | | | |
|---|---|---|---|---|---|---|---|---|
| Bethany Primrose 103345 | G | 117 | July | 848.2 | 5.56 | 47.16 | 3625.4 | 179.62 |
| Dairymaid's Windflower of Bethany 76720 | A | 122 | July | 1503.9 | 3.96 | 59.55 | 6268.2 | 240.63 |
| Governor's Windflower 75430 | B | 251 | July | 1010.1 | 4.54 | 45.86 | 8219.0 | 419.60 |
| Raider's White-faced Lily of Bethany 94392 | E | 49 | July | 758.4 | 4.88 | 37.01 | 1290.5 | 60.85 |
| Windflower's College Hope 75431 | A | 106 | July | 1264.0 | 4.83 | 61.05 | 4583.2 | 220.06 |
| Windflower's Lily of Bethany 69599 | A | 251 | July | 962.1 | 5.35 | 51.47 | 8978.6 | 458.51 |
| Windflower's Pauline 65960 | A | 174 | July | 743.6 | 4.87 | 36.21 | 5095.9 | 246.23 |

*Tested at Bethany College Farm.

**OGLEBAY, E. W., WADDINGTON FARM, WHEELING, W. VA.**

| | | | | | | | | |
|---|---|---|---|---|---|---|---|---|
| Imp. Ivy of Neuve Maison 115925 | G | 57 | July | 830.8 | 4.63 | 38.47 | 1670.9 | 76.11 |
| May Wort's Lady of Waddington 97971 | G | 255 | July | 878.3 | 4.77 | 41.89 | 8502.4 | 392.77 |
| Raider's College Milford of Bethany 99271 | F | 92 | July | 925.7 | 5.33 | 49.34 | 2867.7 | 145.40 |
| Raider's Dairymaid of Bethany 95037 | G | 243 | July | 911.4 | 4.78 | 43.56 | 8008.4 | 384.53 |
| Raider's Likeness of Guernsey Home Farm 110591 | G | 122 | July | 918.9 | 4.36 | 40.06 | 3924.4 | 173.71 |
| Raider's Maruja of Waddington 96360 | G | 284 | July | 700.6 | 5.49 | 38.46 | 7135.3 | 383.85 |
| Raider's Polly of Waddington 76061 | C | 286 | July | 946.3 | 5.16 | 48.83 | 10788.1 | 575.35 |
| Raider's Rose of Gold 89208 | F | 304 | July | 580.4 | 6.20 | 35.98 | 7910.9 | 471.18 |
| Rosetta's Lady Dudley of Waddington 87757 | E | 181 | July | 888.1 | 4.75 | 42.18 | 6071.9 | 292.55 |
| Waddington Itchen Verbena 61702 | A | 243 | July | 891.0 | 4.45 | 39.65 | 9140.5 | 410.17 |
| Waddington Lady 99984 | G | 153 | July | 857.3 | 5.12 | 43.89 | 4710.3 | 226.93 |
| Waddington Mildred 104813 | G | 122 | July | 926.8 | 5.85 | 54.22 | 4200.8 | 202.63 |
| Waddington Rose 104814 | G | 61 | July | 830.4 | 4.03 | 33.47 | 1619.3 | 69.68 |
| Waddington Star 98729 | G | 201 | July | 907.6 | 5.33 | 48.38 | 6361.3 | 330.91 |

**OLESON, A. O., YEKSAHURST GUERNSEY FARM, LIVINGSTON, WIS. 1 day test.**

| | | | | | | | | |
|---|---|---|---|---|---|---|---|---|
| Yeksahurst Lila 109110 | G | 132 | July | 829.8 | 4.47 | 37.09 | 4104.4 | 157.10 |
| Yeksahurst Mable 85693 | E | 363 | May | 304.6 | 4.35 | 13.25 | | |
| | | 365 | June | 78.4 | 4.35 | 3.41 | 7018.9 | 327.53 |

**O'NEIL, GEORGE F., QUINEILO FARMS CO., THIENSVILLE, WIS. 1 day test.**

| | | | | | | | | |
|---|---|---|---|---|---|---|---|---|
| Imp. Milkmaid II. of Bel Air 111992 | G | 327 | July | 642.8 | 4.83 | 31.05 | 8006.8 | 344.73 |
| Imp. Quince II. of La Grande Rue 111989 | F | 365 | July | 395.6 | 5.80 | 22.94 | 7504.8 | 401.19 |

**OREGON AGRICULTURAL COLLEGE, CORVALLIS, OREGON.**

| | | | | | | | | |
|---|---|---|---|---|---|---|---|---|
| Katonahess Bessie 102629 | G | 61 | Apr | 957.7 | 4.25 | 40.70 | | |
| | | 92 | May | 849.7 | 5.48 | 46.56 | | |
| | | 122 | June | 778.4 | 4.46 | 34.72 | | |
| | | 153 | July | 759.2 | 4.34 | 32.95 | 4347.0 | 188.30 |
| Katonahess Clara 103733 | G | 84 | May | 931.9 | 4.29 | 39.98 | | |
| | | 114 | June | 785.0 | 4.95 | 38.86 | | |
| | | 145 | July | 803.8 | 4.57 | 36.73 | 4185.5 | 182.21 |

**OSBORNE, FLORENCE, CANTON, N. C.**

| | | | | | | | | |
|---|---|---|---|---|---|---|---|---|
| Aimable's Purity of Eldon 104291 | G | 189 | June | 520.6 | 5.00 | 26.03 | | |
| | | 220 | July | 544.3 | 5.13 | 27.92 | 4366.8 | 226.64 |
| Garden's Creek's Lily of the Valley 99726 | G | 211 | June | 413.2 | 3.96 | 16.36 | | |
| | | 242 | July | 424.4 | 4.34 | 18.42 | 4534.8 | 196.15 |

| | | | | | | | | |
|---|---|---|---|---|---|---|---|---|
| Isabinda's May 49574 | A | 289 | Apr | 503.3 | 4.39 | 22.09 | | |
| | | 320 | May | 521.4 | 4.51 | 23.52 | 7060.0 | 329.02 |
| Rowan Ultra Dorothy 108711 | G | 30 | June | 940.1 | 4.35 | 40.89 | | |
| | | 61 | July | 902.4 | 4.12 | 37.18 | 1842.5 | 78.07 |
| s. Burnside Ultra King 42600 | | | | | | | | |
| d. Dorothy May of Forest Hill 80844 | | | | | | | | |

**OSBORNE, H. ARTHUR, CANTON, N. C.**

| | | | | | | | | |
|---|---|---|---|---|---|---|---|---|
| Carmen of Garden Creek 110824 | G | 138 | June | 713.5 | 4.83 | 34.46 | | |
| | | 169 | July | 686.5 | 4.72 | 32.40 | 4459.3 | 208.22 |
| Eliza Gale of Garden Creek 99727 | G | 135 | June | 843.3 | 4.48 | 37.78 | | |
| | | 166 | July | 818.2 | 4.48 | 36.66 | 5145.4 | 248.05 |
| Hope of Garden Creek 57379 | A | 159 | Apr | 1105.9 | 4.55 | 50.32 | | |
| | | 190 | May | 1100.1 | 4.23 | 46.53 | | |
| | | 220 | June | 878.2 | 4.23 | 37.15 | | |
| | | 251 | July | 694.4 | 4.49 | 31.18 | 8020.4 | 360.17 |

**OSBORNE, M. LOUISA, CANTON, N. C.**

| | | | | | | | | |
|---|---|---|---|---|---|---|---|---|
| Aimable Fascination of Eldon 112141 | E | 296 | June | 665.4 | 4.56 | 30.34 | | |
| | | 327 | July | 597.5 | 5.11 | 30.53 | 8916.8 | 402.62 |
| Emogine's Beauty of Fairmont 70435 | A | 12 | Mar | 367.0 | 4.10 | 15.05 | | |
| | | 42 | Apr | 1195.2 | 4.10 | 49.00 | | |
| | | 73 | May | 1220.1 | 3.86 | 47.10 | | |
| | | 103 | June | 1038.3 | 3.71 | 38.52 | | |
| | | 134 | July | 947.2 | 4.24 | 40.16 | 4767.8 | 189.83 |
| s. Raymond's Pal of Lewison 16796 | | | | | | | | |
| d. Emogine of Elkview 34767 | | | | | | | | |

**OWEN, DAVE, OWENDALE FARM, MUKWONAGO, WIS. 1 day test.**

| | | | | | | | | |
|---|---|---|---|---|---|---|---|---|
| Bessie of Maes Mawr 112751 | G | 18 | June | 489.6 | 4.68 | 22.91 | | |
| | | 49 | July | 763.8 | 4.68 | 35.75 | 1253.4 | 58.66 |
| s. General Duncan 46498 | | | | | | | | |
| d. Maes Mawr Rosie 110171 | | | | | | | | |
| Brightness of Owendale 103426 | G | 153 | July | 698.2 | 5.28 | 36.86 | 4011.7 | 203.29 |
| Lula of La Moinerie 115566 | G | 101 | July | 630.5 | 4.66 | 29.38 | 2411.6 | 113.32 |
| Mischief of Sunny Slope 78502 | B | 92 | July | 929.4 | 4.73 | 43.96 | 3182.5 | 147.72 |
| Reba Goldenspray 82067 | C | 209 | July | 465.0 | 5.13 | 23.85 | 7051.5 | 322.62 |

**PARKER, H. D., AUBURN RANCH, GREELEY, COLO.**

| | | | | | | | | |
|---|---|---|---|---|---|---|---|---|
| Imp. Angerosa II. 39689 | A | 150 | June | 725.7 | 4.31 | 31.28 | | |
| | | 181 | July | 755.0 | 4.40 | 33.22 | 4558.3 | 205.90 |
| Auburn's Minnie 126143 | G | 101 | June | 682.7 | 4.42 | 30.18 | | |
| | | 132 | July | 672.2 | 4.79 | 32.20 | 3052.0 | 139.80 |
| Creamdale Sybil 98449 | E | 28 | July | 819.2 | 4.13 | 33.83 | | |
| s. Rob Rilma de Chene 30954 | | | | | | | | |
| d. Miss Sylba of Lysander 49795 | | | | | | | | |
| Creamdale Tilda 107944 | G | 114 | June | 465.8 | 4.98 | 23.20 | | |
| | | 145 | July | 478.0 | 4.73 | 22.61 | 2441.2 | 121.64 |
| Flora's Sequel of Bellview 55860 | A | 150 | June | 976.7 | 3.87 | 37.80 | | |
| | | 181 | July | 678.5 | 4.65 | 31.55 | 6281.7 | 267.29 |
| Gay's Lady Hopeful 70521 | A | 107 | June | 640.2 | 5.01 | 32.07 | | |
| | | 138 | July | 548.4 | 5.23 | 28.68 | 2856.8 | 143.68 |
| Graceful Goda's Beauty 82883 | C | 94 | June | 893.2 | 4.17 | 37.25 | | |
| | | 125 | July | 673.2 | 3.95 | 26.59 | 3799.7 | 165.57 |
| Keinewasser Lady Jane 57121 | A | 23 | June | 564.7 | 4.36 | 24.62 | | |
| | | 54 | July | 834.9 | 3.95 | 32.98 | 1399.6 | 57.60 |
| s. Bondholder of Prospect 21516 | | | | | | | | |
| d. Miss Princess 19872 | | | | | | | | |
| Oak Grove's Carnation 84991 | C | 31 | July | 755.4 | 4.90 | 37.01 | | |
| s. Roberts' Boy of West Salem 27006 | | | | | | | | |
| d. Carnation of Annandale 38220 | | | | | | | | |
| Polly's Butter Girl 91591 | D | 150 | June | 709.1 | 4.70 | 33.33 | | |
| | | 181 | July | 657.2 | 4.84 | 31.81 | 4392.1 | 217.41 |
| Prince's Janet D. 78403 | B | 150 | June | 696.8 | 4.93 | 34.35 | | |
| | | 181 | July | 513.6 | 5.09 | 26.14 | 4599.0 | 227.28 |
| Prince's Richesse 101333 | G | 150 | June | 747.3 | 4.80 | 35.87 | | |
| | | 181 | July | 689.7 | 5.09 | 35.11 | 4505.2 | 227.48 |

**PARKER, W. P., EDGEMERE FARM, MORAVIA, N. Y.**

| | | | | | | | | |
|---|---|---|---|---|---|---|---|---|
| Florence J. 44942 | A | 286 | July | 822.9 | 5.18 | 42.63 | 9428.5 | 478.57 |
| Ultra Rose of Oakhurst 64719 | A | 9 | July | 339.9 | 4.07 | 13.83 | | |
| s. Ne Plus Ultra 4th 29328 A. R. | | | | | | | | |
| d. Rose of Oakhurst 42982 A. R. 6166 | | | | | | | | |
| Ultra's Frances of Edgemere 104758 | G | 167 | July | 918.5 | 5.66 | 51.99 | 5332.0 | 288.53 |
| Ultra's Miranda of Edgemere 97041 | F | 25 | July | 759.4 | 5.33 | 40.48 | | |
| s. Ne Plus Ultra 4th 29328 A. R. | | | | | | | | |
| d. Miranda of Edgemere 74774 | | | | | | | | |
| Ultra's Pretoria of Edgemere 104759 | G | 181 | July | 972.7 | 4.61 | 44.84 | 6058.2 | 275.77 |

**PARNELL, CHESTER A., "ELM SUMMIT," PIFFARD, N. Y. 1 day test.**

| | | | | | | | | |
|---|---|---|---|---|---|---|---|---|
| Emily Munroe 90714 | E | 280 | May | 688.0 | 5.04 | 34.68 | 7291.2 | 363.39 |
| Ladielm 84344 | E | 243 | May | 346.0 | 4.94 | 17.09 | 6986.4 | 338.25 |
| Polly Anna of Tonydale 76181 | B | 205 | May | 880.1 | 4.63 | 40.75 | 7070.5 | 316.15 |
| Trixie Munroe of Tonydale 79082 | B | 196 | May | 970.8 | 4.40 | 42.72 | 7292.1 | 319.29 |

**PATTERSON, DANIEL W., HILLSDALE, N. Y.**

| | | | | | | | | |
|---|---|---|---|---|---|---|---|---|
| Ultra Belle of Oakhurst 88363 | E | 186 | June | 946.9 | 4.71 | 44.60 | | |
| | | 217 | July | 870.6 | 4.91 | 42.75 | 6754.7 | 334.51 |

**PAYSON, HERBERT, THORNHURST FARM, PORTLAND, MAINE.**

| | | | | | | | | |
|---|---|---|---|---|---|---|---|---|
| Daisy Pearl's Pauline of A. D. F. 83446 | D | 160 | July | 1144.4 | 5.53 | 63.29 | 6287.1 | 356.37 |
| Royal's Queen of the Elms 56523 | A | 61 | July | 1185.2 | 5.11 | 60.56 | 2294.3 | 115.46 |
| Thornhurst Mayflower 85835 | C | 16 | July | 536.4 | 5.30 | 28.43 | | |
| s. Red Gauntlet of Linda Vista 39579 | | | | | | | | |
| d. Spotswood's Mayflower 45786 | | | | | | | | |

**PECK, E. C., AVALON FARM, MACEDONIA, OHIO.**

| | | | | | | | | |
|---|---|---|---|---|---|---|---|---|
| May King's Vrangue's Doris 76144 | B | 212 | July | 1080.9 | 5.25 | 56.75 | 7819.1 | 419.66 |
| May Rose Daisy of Avalon 92947 | F | 334 | July | 903.7 | 5.19 | 46.90 | 11195.2 | 560.70 |
| May Sequel's Matilda of Avalon 92946 | F | 365 | July | 604.8 | 6.20 | 37.50 | 7401.0 | 437.31 |
| Miss Daisy of Maple Hill 72610 | A | 243 | July | 1145.5 | 4.45 | 50.97 | 10139.7 | 436.20 |
| Robin Carteret of Avalon 2d 78283 | C | 229 | July | 1089.5 | 4.07 | 44.34 | 9018.1 | 371.26 |
| Vrangue's Doris of Avalon 992168 | G | 122 | July | 682.4 | 4.81 | 32.82 | 3344.6 | 151.58 |

**PEDIGREED SEED CO., HARTSVILLE, S. C.**

| | | | | | | | | |
|---|---|---|---|---|---|---|---|---|
| Dora Mar of Mimosa 98590 | E | 238 | July | 792.3 | 4.65 | 36.84 | 6998.6 | 335.85 |
| Flodell Carnation 80209 | D | 238 | July | 770.7 | 4.85 | 37.38 | 6960.9 | 342.22 |
| Galaxy's Queen of Wayne 91970 | E | 131 | July | 848.8 | 4.72 | 40.06 | 4048.0 | 179.55 |
| Lillian's Pride of Mara Alva 89632 | E | 144 | July | 768.9 | 4.78 | 36.75 | 3897.1 | 194.18 |
| Myrtle of Pokeberry 84919 | C | 130 | July | 950.2 | 4.74 | 45.04 | 4364.0 | 194.09 |

**PHENIX, B. D. & D. J., BRADFORD, ILL.**

| | | | | | | | | |
|---|---|---|---|---|---|---|---|---|
| Fashionette of East View 105052 | G | 97 | July | 772.0 | 4.96 | 38.29 | 2559.6 | 115.71 |
| Pink of East View 98537 | A | 58 | July | 878.8 | 5.23 | 45.96 | 1788.9 | 91.28 |
| Ruth of East View 106294 | G | 86 | July | 707.0 | 4.59 | 32.45 | 2056.4 | 89.52 |

**PHILLIPS, JOSEPH I., DELMAR, DEL.**

| | | | | | | | | |
|---|---|---|---|---|---|---|---|---|
| Bonnie Belle's Chimes 86305 | F | 365 | July | 348.1 | 6.15 | 21.41 | 8462.2 | 450.57 |
| Tina Girl of Oak Hill 100685 | G | 365 | July | 536.6 | 5.63 | 30.21 | 6219.7 | 335.18 |

**PHILLIPS, M. T., MAPLE SHADE FARM, POMEROY, PA.**

| | | | | | | | | |
|---|---|---|---|---|---|---|---|---|
| Bessie Girl of Pomeroy 106212 | G | 10 | June | 245.2 | 4.91 | 12.04 | | |
| | | 41 | July | 899.8 | 4.91 | 44.18 | 1145.0 | 56.22 |
| s. Old Times of Red Rock 42866 | | | | | | | | |
| d. Bessie Girl of Red Rock 80713 | | | | | | | | |
| Bonny Emerita 34583 | A | 293 | July | 955.2 | 5.20 | 49.67 | 11440.9 | 600.17 |
| Consuela's Daughter 77033 | C | 293 | July | 882.8 | 4.38 | 38.67 | 10628.7 | 446.00 |
| Ida Chene 30459 | A | 334 | July | 127.0 | 5.79 | 7.35 | 8352.1 | 373.75 |
| Lady Jane of Pomeroy 83325 | D | 150 | July | 1041.3 | 3.83 | 39.88 | 6645.3 | 220.80 |
| May King's Matilda of Pomeroy 95263 | F | 293 | July | 717.1 | 4.80 | 34.42 | 8198.5 | 396.19 |
| Polly's Ultra Lady 89615 | E | 122 | July | 960.3 | 4.32 | 41.48 | 4476.1 | 188.72 |
| Royal's Milkweed 90441 | B | 181 | July | 1135.3 | 4.16 | 47.23 | 8327.0 | 329.44 |
| Ruth Ruskin 55700 | A | 202 | July | 940.3 | 5.83 | 54.82 | 7985.2 | 468.46 |

**PITTS, P. M., SUMTER, S. C.**

| | | | | | | | | |
|---|---|---|---|---|---|---|---|---|
| Tiny Baby of Shady Side 90172 | F | 334 | June | 575.3 | 5.98 | 34.40 | 7879.6 | 439.24 |

**POPE, PAUL N., WAUPACA, WIS.**

| | | | | | | | | |
|---|---|---|---|---|---|---|---|---|
| Hollyhock's May Rose 81407 | D | 365 | June | 1302.1 | 4.35 | 56.64 | 10525.6 | 529.61 |

**POPE, R. L., WAUPACA, WIS.**

| | | | | | | | | |
|---|---|---|---|---|---|---|---|---|
| Belle of Twetan Valley 103972 | G | 122 | June | 707.5 | 5.29 | 37.43 | | |
| | | 153 | July | 669.4 | 5.12 | 34.27 | 3757.0 | 196.00 |
| Glencoe's Quality Queen 89836 | D | 115 | June | 1173.2 | 4.42 | 51.86 | | |
| | | 146 | July | 971.1 | 4.43 | 43.02 | 5651.4 | 256.68 |

**POST, GEORGE B., "KENILWOOD," BERNARDSVILLE, N. J.**

| | | | | | | | | |
|---|---|---|---|---|---|---|---|---|
| Imp. La Croute des Gacheres 94685 | A | 303 | July | 755.7 | 4.61 | 34.84 | 8884.2 | 412.71 |

**POST, OTTO W., OWASCO LAKE STOCK FARM, ENSENORE, N. Y. 1 day test.**

| | | | | | | | | |
|---|---|---|---|---|---|---|---|---|
| General Bay's Sibylla 78097 | C | 150 | Mar | 945.1 | 5.20 | 49.15 | | |
| | | 180 | Apr | 882.5 | 4.54 | 40.07 | | |
| | | 211 | May | 921.4 | 5.18 | 47.73 | | |
| | | 241 | June | 866.7 | 5.16 | 44.72 | 7708.4 | 407.92 |
| General's Redina 79144 | C | 104 | June | 908.8 | 4.90 | 44.53 | 3388.4 | 157.20 |
| General's Victory 98395 | F | 172 | June | 984.9 | 4.60 | 45.31 | 5662.3 | 269.13 |
| Glorious Betsy 97065 | F | 195 | June | 785.0 | 5.60 | 43.96 | 5412.4 | 297.14 |
| Premier's Goldenrod 98456 | G | 208 | June | 832.6 | 4.43 | 36.88 | 5935.9 | 260.98 |
| Victor's Rosalind 79146 | C | 137 | Mar | 1157.7 | 4.85 | 56.15 | | |
| | | 167 | Apr | 1008.6 | 5.05 | 50.93 | | |
| | | 198 | May | 943.9 | 4.96 | 46.82 | | |
| | | 228 | June | 868.7 | 5.08 | 44.13 | 8550.0 | 448.94 |

**PRENTICE, E. PARMALEE, MOUNT HOPE FARM, WILLIAMSTOWN, MASS.**

| | | | | | | | | |
|---|---|---|---|---|---|---|---|---|
| Rosetta of Springside 89173 | A | 287 | July | 899.1 | 5.14 | 46.21 | 8481.1 | 409.34 |

**PURDUE UNIVERSITY, LA FAYETTE, IND.**

| | | | | | | | | |
|---|---|---|---|---|---|---|---|---|
| Imp. Betty's Prize 94246 | B | 162 | June | 708.9 | 5.18 | 36.72 | 4815.2 | 227.46 |
| Imp. Jeanette of Seigneurie 94269 | B | 298 | Apr | 805.3 | 5.70 | 45.90 | | |
| | | 329 | May | 748.0 | 6.63 | 49.59 | | |
| | | 359 | June | 611.6 | 6.03 | 36.88 | 9575.7 | 525.44 |
| Imp. Purdue's Duplicate Rosetta 120555 | F | 93 | Apr | 905.7 | 4.33 | 39.22 | | |
| | | 124 | May | 910.3 | 3.97 | 36.14 | | |
| | | 154 | June | 765.9 | 4.54 | 34.77 | 4480.3 | 187.16 |

**PURVIS, J. W., BERTHOUD, COLO. 1 day test.**

| | | | | | | | | |
|---|---|---|---|---|---|---|---|---|
| Princess of Auburn 56034 | A | 112 | June | 1579.7 | 3.42 | 54.03 | 6066.8 | 238.72 |

**RANSOM, W. G., RANSOM FARM, HOMEWOOD, KANSAS.**

| | | | | | | | | |
|---|---|---|---|---|---|---|---|---|
| Beauty Rose of Ransom Farm 91780 | F | 288 | July | 483.0 | 5.16 | 24.92 | 5175.8 | 265.50 |
| Daisy of Middlebrook 85016 | C | 304 | July | 513.4 | 6.46 | 33.17 | 8154.8 | 456.14 |
| Daisy's Thelma of Heweshurst 91652 | C | 259 | July | 1006.7 | 5.04 | 50.74 | 9885.4 | 492.19 |
| Imp. Donnington Goldie 6th 65902 | A | 257 | July | 1082.1 | 4.49 | 48.59 | 9918.0 | 494.04 |
| Flutiebel of Heweshurst 91650 | A | 1 | June | 35.7 | 4.49 | 1.60 | | |
| | | 32 | July | 1416.9 | 4.49 | 63.62 | 1452.6 | 65.22 |
| s. Sister's King 33653 A. R. | | | | | | | | |
| d. Josephine of Maple Row 30383 A. R. 1973 | | | | | | | | |
| Godis of Elmwood 61403 | A | 332 | July | 297.4 | 6.84 | 20.34 | 5989.9 | 351.28 |
| Jessie of Ransom Farm 88694 | E | 245 | July | 758.0 | 4.92 | 37.29 | 6967.3 | 353.63 |
| Kansas Dolly R. 59680 | A | 273 | July | 617.5 | 5.17 | 31.92 | 6955.9 | 380.53 |
| Mollie's Hope 55502 | A | 356 | July | 463.4 | 5.12 | 23.73 | 10049.1 | 549.09 |
| Olivette of Ransom Farm 106842 | G | 13 | June | 325.9 | 4.54 | 14.80 | | |
| | | 44 | July | 849.7 | 4.54 | 38.58 | 1175.6 | 53.38 |
| s. Imp. Lucy's Jewel 42887 | | | | | | | | |
| d. Imp. England's Olivette 65707 A. R. 7957 | | | | | | | | |
| Primrose of Ransom Farm 100073 | G | 150 | July | 485.4 | 4.49 | 21.79 | 3300.9 | 145.25 |
| Rosemond of Tarbell Farms 85151 | D | 281 | July | 731.8 | 4.60 | 33.66 | 8510.4 | 426.92 |
| Rosy Rue's Frances 76961 | B | 327 | July | 398.4 | 5.48 | 21.83 | 7629.1 | 386.90 |
| Wilda of Heweshurst 91651 | C | 365 | July | 644.9 | 5.13 | 33.08 | 10670.1 | 513.88 |

**RAY, G. W., ELM ROW FARM, ALBION, MICH. 1 day test.**

| | | | | | | | | |
|---|---|---|---|---|---|---|---|---|
| Alice of Fuller Farm 72904 | B | 261 | July | 722.9 | 5.20 | 37.59 | 7352.9 | 373.49 |

**RAY, H. G., ELM ROW FARM, ALBION, MICH. 1 day test.**

| | | | | | | | | |
|---|---|---|---|---|---|---|---|---|
| Rose Bishop of Elm Row 93996 | B | 304 | July | 861.7 | 4.22 | 36.36 | 11997.3 | 490.05 |

***READ, FRANKLIN C., WILLOW BROOK FARMS CO., CHURCHVILLE, PA. 1 day test.**

| | | | | | | | | |
|---|---|---|---|---|---|---|---|---|
| Cloverdell's Daisy 106354 | F | 142 | July | 784.4 | 5.33 | 41.81 | 3919.3 | 193.69 |
| Glendora of Cloverdell 3d 98320 | G | 219 | July | 684.8 | 4.87 | 33.35 | 5913.9 | 297.50 |
| Miss Jolly of Cloverdell 106355 | G | 205 | July | 823.9 | 4.65 | 38.31 | 5668.1 | 235.83 |

*Tested by the National Farm School.

**REDHEFFER, R. L. & SPENCER, F. V., RED MOOSE FARM, DEERFIELD, ILL.**

| | | | | | | | | |
|---|---|---|---|---|---|---|---|---|
| Allie of Thorn Hill 85191 | E | 294 | June | 519.6 | 6.30 | 32.73 | 6448.0 | 357.42 |
| Margie's Gertrude of Thorn Hill 83641 | D | 365 | June | 366.2 | 5.91 | 21.64 | 8099.4 | 442.73 |

**REID, ELISABETH MILLS, OPHIR FARM, PURCHASE, N. Y.**

| | | | | | | | | |
|---|---|---|---|---|---|---|---|---|
| Green Meadow Nelita 72078 | A | 88 | July | 1224.8 | 4.20 | 51.44 | 3734.0 | 150.17 |

**RICE & CHISHOLM, SHADYSIDE STOCK FARM, HARMONSBURG, PA. 1 day test.**

| | | | | | | | | |
|---|---|---|---|---|---|---|---|---|
| Madge of Corwin Hill 96529 | F | 322 | July | 26.1 | 5.63 | 1.47 | 8934.3 | 377.99 |
| Pollyanna Bates of Hartzell 107693 | F | 122 | July | 1026.1 | 4.41 | 45.25 | 4092.7 | 189.09 |

**RICE, J. W. SHADYSIDE STOCK FARM, HARMONSBURG, PA. 1 day test.**

| | | | | | | | | |
|---|---|---|---|---|---|---|---|---|
| Dolly Dollar's Lady of Village Farm 89355 | E | 235 | July | 813.4 | 4.71 | 38.31 | 6972.7 | 324.01 |
| Elma of Shadyside 80112 | C | 146 | July | 998.2 | 4.72 | 47.12 | 4837.0 | 242.63 |

**RICE, EST. W. B., FOX RUN FARM, PETERBORO, N. H.**

| | | | | | | | | |
|---|---|---|---|---|---|---|---|---|
| Fashion's Lou 84984 | C | 172 | July | 800.3 | 6.06 | 48.50 | 4853.1 | 264.51 |

**RIDDLE, MRS. JOHN WALLACE, HILL STEAD FARM, FARMINGTON, CONN.**

| | | | | | | | | |
|---|---|---|---|---|---|---|---|---|
| Allison of Hill Stead 83106 | B | 203 | July | 1197.5 | 4.71 | 56.40 | 8097.6 | 413.11 |
| Amelia's Faith of Hill Stead 114355 | G | 181 | July | 986.1 | 5.06 | 49.90 | 6290.4 | 304.15 |
| Anesthesia of Hill Stead 62763 | A | 133 | July | 1272.9 | 5.13 | 65.30 | 6251.0 | 324.19 |
| Bertha of Hill Stead 91045 | E | 133 | July | 1196.6 | 5.19 | 62.10 | 5980.3 | 295.67 |
| Stella of Hill Stead 91046 | E | 92 | July | 1348.0 | 4.40 | 59.31 | 4451.3 | 199.04 |

**RIEHL & SON, JOHN S., CRYSTAL SPRINGS FARM, LEETONIA, OHIO. 1 day test.**

| | | | | | | | | |
|---|---|---|---|---|---|---|---|---|
| Galaxy's Snow Girl 49972 | A | 122 | June | 733.3 | 5.35 | 39.23 | 3469.2 | 176.48 |
| Itchen King's Daisy 61654 | A | 133 | June | 1311.0 | 5.22 | 68.43 | 5975.5 | 320.48 |
| Itchen King's Hepsey Burke 63017 | A | 103 | June | 1222.4 | 4.84 | 59.16 | 4470.9 | 209.34 |
| Raider's Itchen Rose of Gold 95851 | F | 144 | June | 731.1 | 4.96 | 36.26 | 4170.9 | 214.96 |

**RIVER FALLS STATE NORMAL SCHOOL, RIVER FALLS, WIS.**

| | | | | | | | | |
|---|---|---|---|---|---|---|---|---|
| Jewel of the Falls 101908 | G | 209 | July | 525.5 | 5.93 | 31.16 | 4519.9 | 269.38 |
| Pauline May 103235 | G | 179 | July | 532.1 | 5.87 | 31.23 | 3228.2 | 180.59 |
| Yeksaterna's Jewel 96635 | F | 226 | July | 625.5 | 4.45 | 27.83 | 5196.7 | 250.94 |
| Yeksaterna's Lily 109779 | G | 70 | July | 788.0 | 4.00 | 31.52 | 1871.4 | 86.16 |

**ROGERS, WILLIAM H., SREGOR FARMS, OXFORD, N. Y.**

| | | | | | | | | |
|---|---|---|---|---|---|---|---|---|
| Deanie's May Flower 96399 | F | 118 | June | 938.6 | 5.19 | 48.71 | 3633.1 | 185.83 |
| F. H. E. 2d's Utica Pauline 61385 | A | 273 | June | 1089.3 | 5.33 | 58.06 | 11491.6 | 595.73 |
| Gladys's Betty of Ridgelands 68607 | B | 309 | June | 581.8 | 5.92 | 34.44 | 8031.9 | 420.64 |
| Golden Ada of Bellview 98197 | F | 193 | June | 1068.0 | 4.33 | 46.24 | 7475.0 | 294.80 |
| Governor and Fantine 2d's Kate S. 94619 | F | 196 | June | 1028.5 | 5.65 | 58.11 | 7063.6 | 371.82 |
| King Helpmate's Beauty 90933 | E | 78 | June | 833.2 | 5.94 | 49.49 | 2155.9 | 126.78 |
| Mollie's Ultra Dream of Sregor Farms 103903 | G | 191 | June | 771.3 | 5.22 | 40.26 | 5493.9 | 260.58 |
| Princess Red Wings Sequel 85450 | D | 266 | June | 750.5 | 6.11 | 45.86 | 7167.1 | 399.76 |

**ROOT, S. N., WOODSIDE STOCK FARMS, LANDISVILLE, PA.**

| | | | | | | | | |
|---|---|---|---|---|---|---|---|---|
| Hawthorn Bell 86712 | D | 49 | July | 1007.4 | 3.95 | 39.79 | 1532.8 | 71.10 |
| Imp. Lancaster Lilly of Mara Alva 74133 | A | 122 | July | 1168.7 | 4.38 | 51.19 | 5191.7 | 250.02 |
| Woodside Bella Marie 98329 | G | 251 | July | 746.1 | 4.99 | 37.23 | 6380.9 | 322.69 |
| Woodside Fac-Simile 98330 | G | 271 | July | 797.9 | 4.33 | 34.55 | 8131.1 | 354.80 |
| Woodside Fannie 98326 | F | 272 | July | 935.0 | 4.28 | 40.02 | 8835.5 | 387.01 |
| Woodside Galore 122243 | G | 181 | July | 823.1 | 3.72 | 30.62 | 5392.9 | 230.91 |
| Woodside Kathryn 98328 | E | 50 | July | 888.8 | 4.15 | 36.89 | 1414.4 | 60.38 |

**ROYCE, EST. C. H., "WEEDYWOLD," ITHACA, N. Y. 1 day test.**

| | | | | | | | | |
|---|---|---|---|---|---|---|---|---|
| May Rose of Weedywold 94670 | G | 278 | July | 641.6 | 4.40 | 28.23 | 6110.2 | 282.67 |
| Viburnum of Weedywold 94669 | G | 304 | July | 509.1 | 5.94 | 30.24 | 6440.0 | 342.32 |

**ROYER, W. J., ORRVILLE, OHIO. 1 day test.**

| | | | | | | | | |
|---|---|---|---|---|---|---|---|---|
| Rose of Bath 70604 | B | 273 | July | 926.4 | 4.63 | 42.89 | 9600.0 | 431.19 |

**RUCKLE, STANLEY E., GUERNSEYDALE FARM, BLOOMSBURG, PA.**

| | | | | | | | | |
|---|---|---|---|---|---|---|---|---|
| Kathleen of Guernseydale Farm 85761 | D | 185 | June | 774.9 | 5.63 | 43.63 | 5135.5 | 263.14 |
| Patricia of Guernseydale Farm 98967 | G | 265 | June | 930.4 | 4.46 | 41.50 | 8396.8 | 370.65 |

**RUEPING, F. J., CORIUM FARM, FOND DU LAC, WIS.**

| | | | | | | | | |
|---|---|---|---|---|---|---|---|---|
| Imp. Bella Clairmont of Mara Alva 68136 | A | 65 | July | 1419.2 | 4.00 | 56.77 | 2954.8 | 132.01 |
| Belva King 98825 | G | 273 | July | 661.9 | 4.57 | 30.25 | 7165.7 | 336.42 |
| Fannie of Waldwic 61015 | A | 92 | July | 1217.3 | 5.30 | 64.52 | 3830.4 | 200.93 |
| Glenwoodson's Lilly 76219 | B | 102 | July | 1238.5 | 4.43 | 54.87 | 4704.5 | 207.06 |
| Goldseeker's Bonnie of A. D. F. 95486 | F | 245 | July | 1005.3 | 4.52 | 45.44 | 8473.0 | 370.12 |
| Imp. Lavinia of the Courtils 78925 | B | 218 | July | 748.9 | 4.65 | 34.82 | 6648.5 | 294.06 |
| Mabel May Queen 114885 | G | 151 | July | 672.6 | 4.51 | 30.33 | 4416.7 | 186.76 |
| Nancy's Golden Snow-drop 95546 | F | 276 | July | 694.2 | 5.32 | 36.93 | 7355.5 | 384.14 |
| Nellie's Rosa 90062 | E | 195 | July | 882.4 | 5.27 | 46.50 | 6744.3 | 339.34 |
| Quartz of Birchwood 91791 | G | 365 | July | 59.9 | 6.89 | 4.13 | 8844.1 | 484.69 |
| Vera's Pride of Hammond 90736 | E | 14 | Jan | 439.8 | 7.78 | 34.22 | | |
| | | 42 | Feb | 838.2 | 7.78 | 65.21 | | |
| | | 73 | Mar | 857.1 | 6.35 | 54.43 | | |
| | | 103 | Apr | 898.5 | 4.92 | 44.21 | | |
| | | 134 | May | 946.0 | 5.01 | 47.39 | | |
| | | 164 | June | 926.0 | 4.75 | 43.99 | | |
| | | 195 | July | 886.3 | 4.77 | 42.28 | 5791.9 | 331.73 |

s. Imp. Honoria's Sequel III. 31079
d. Miss Peck 64547

**RUNDELL, LLOYD, ST. CROIX STOCK FARM, ROBERTS, WIS. 1 day test.**

| | | | | | | | | |
|---|---|---|---|---|---|---|---|---|
| Imp. Argie of St. Croix 54117 | A | 171 | June | 1341.8 | 5.05 | 67.76 | | |
| | | 202 | July | 1162.4 | 4.85 | 56.38 | 8877.5 | 455.27 |
| Gretchen La Fleur of Graham's Dale 45678 | A | 30 | June | 1303.8 | 5.28 | 68.84 | | |
| | | 61 | July | 1254.7 | 4.78 | 59.97 | 2558.5 | 128.81 |

s. Handsome Snowdown 17707 A. R.
s. Lady Jane of Graham's Dale 36862

| | | | | | | | | |
|---|---|---|---|---|---|---|---|---|
| St. Croix French Girl 90595 | E | 147 | June | 885.8 | 6.61 | 58.55 | | |
| | | 178 | July | 868.1 | 4.97 | 43.14 | 5900.6 | 310.16 |
| St. Croix Irene 100842 | E | 60 | June | 1022.2 | 5.22 | 53.36 | | |
| | | 91 | July | 900.9 | 4.73 | 42.61 | 3061.5 | 155.51 |
| St. Croix Muriel 85968 | D | 363 | June | 970.6 | 5.38 | 52.22 | | |
| | | 365 | July | 62.8 | 5.38 | 3.38 | 11116.5 | 566.91 |
| St. Croix Pansy Maid 77958 | B | 72 | June | 1075.2 | 5.38 | 57.85 | | |
| | | 103 | July | 1031.8 | 5.00 | 51.59 | 3435.2 | 184.48 |
| Imp. St. Croix Tulip 58205 | A | 170 | June | 1106.2 | 4.47 | 49.45 | | |
| | | 201 | July | 1183.4 | 4.26 | 50.41 | 8340.6 | 368.92 |

**RUSSELL, B. F. W., OLD TOWN FARM, PETERBORO, N. H.**

| | | | | | | | | |
|---|---|---|---|---|---|---|---|---|
| Ariel of Old Town Farm 79381 | C | 61 | June | 1255.2 | 4.92 | 61.76 | 2482.2 | 115.38 |
| John's Barney's Alexana 66465 | A | 72 | June | 932.0 | 5.69 | 53.03 | 2407.1 | 118.23 |

**RUSSELL, GEORGE C., RUSSELLHURST FARMS, WILLOUGHBY, OHIO. 1 day test.**

| | | | | | | | | |
|---|---|---|---|---|---|---|---|---|
| France's Lilly 3d 101991 | D | 100 | July | 819.8 | 4.84 | 39.68 | 2690.5 | 132.62 |
| Golden Kitty of Lewison 23603 | A | 105 | July | 1266.9 | 4.41 | 55.87 | 4216.0 | 176.69 |
| La Fosseuse of Russellhurst 3d 101336 | D | 288 | July | 626.7 | 6.06 | 37.98 | 7623.8 | 420.00 |
| Masher's Gladys 66715 | A | 276 | July | 867.5 | 5.84 | 50.66 | 9673.6 | 509.31 |
| Phyllis's Princess 88380 | A | 334 | July | 861.9 | 4.66 | 40.16 | 12048.5 | 526.54 |
| Primrose of Linda Vista 65177 | A | 132 | July | 1257.9 | 4.74 | 59.62 | 6636.2 | 299.80 |
| Rose Cora 62169 | A | 148 | July | 937.9 | 4.93 | 46.24 | 4890.9 | 220.72 |
| Spotted Leaf 89112 | C | 363 | July | 954.4 | 5.11 | 48.77 | 12088.3 | 564.28 |

**RYAN, EST. M. A., BATAVIA, N. Y.**

| | | | | | | | | |
|---|---|---|---|---|---|---|---|---|
| Fair Lady El Moore 71830 | A | 242 | June | 734.5 | 5.29 | 38.86 | 6412.3 | 340.86 |
| Glenwood's Belle El Moore 77282 | C | 285 | June | 927.8 | 4.66 | 43.24 | 9509.2 | 442.54 |
| Golden Rod El Moore 102260 | F | 117 | June | 1030.5 | 4.75 | 48.95 | 4073.5 | 214.76 |
| Noble Lady El Moore 77280 | A | 91 | June | 1210.6 | 4.77 | 57.75 | 3582.0 | 173.86 |
| Noble Princess El Moore 85748 | D | 103 | Jan | 1051.3 | 6.33 | 66.55 | | |
| | | 131 | Feb | 943.6 | 5.85 | 55.20 | | |
| | | 162 | Mar | 956.8 | 6.32 | 60.47 | | |
| | | 192 | Apr | 910.1 | 6.24 | 56.79 | | |
| | | 223 | May | 986.0 | 6.05 | 59.65 | | |
| | | 253 | June | 951.6 | 5.73 | 54.53 | 8448.1 | 499.31 |
| Rose El Moore 52195 | A | 116 | June | 862.0 | 5.06 | 43.62 | 3351.6 | 167.94 |
| Tucker El Moore 52193 | A | 285 | June | 631.3 | 5.20 | 32.83 | 6666.9 | 322.14 |

**RYERSON, MRS. ARTHUR, RINGWOOD FARM, SPRINGFIELD CENTER, N. Y.**

| | | | | | | | | |
|---|---|---|---|---|---|---|---|---|
| Suffragette of Ringwood 82726 | C | 110 | July | 1407.1 | 3.99 | 56.14 | 5337.7 | 214.62 |

**SANDERS, W. B., WOODSTOCK, VT. 1 day test.**

| | | | | | | | | |
|---|---|---|---|---|---|---|---|---|
| Queen Alice 2d 38786 | A | 66 | July | 1574.5 | 3.79 | 59.67 | 3215.1 | 133.99 |

**SASS, ERNEST W., PERGUE FARM, STREATOR, ILL.**

| | | | | | | | | |
|---|---|---|---|---|---|---|---|---|
| Pergue's Anna Glenwood 87763 | A | 141 | June | 742.6 | 5.09 | 37.80 | 4032.1 | 194.86 |
| Pergue's Golden Climax 92406 | D | 261 | June | 757.9 | 4.60 | 34.86 | 8127.0 | 350.44 |
| Pergue's Lady Crescent 92403 | C | 212 | June | 975.7 | 5.04 | 49.18 | 8901.6 | 435.25 |
| Pergue's Marie Lassie 92410 | E | 124 | June | 1008.5 | 4.29 | 43.26 | 4786.8 | 202.38 |
| Prairie Fawn 65381 | A | 196 | June | 970.4 | 5.08 | 49.30 | 7570.8 | 369.29 |
| Pretoria's Nantaska of Ingleside 68498 | A | 120 | June | 1032.6 | 5.33 | 55.04 | 4645.0 | 242.00 |

**SCHILLER, WILLIAM B., SCHILLER FARM, SEWICKLEY, PA.**

| | | | | | | | | |
|---|---|---|---|---|---|---|---|---|
| Border Raider's Rose 104319 | G | 167 | July | 624.9 | 5.15 | 32.18 | 4098.0 | 189.71 |
| Duchess Bopeep of Walnut Valley 101007 | G | 181 | July | 610.0 | 5.36 | 32.70 | 4547.0 | 213.09 |

**SCHMIT, A. N., APPLETON, WIS.**

| | | | | | | | | |
|---|---|---|---|---|---|---|---|---|
| Hopeful Robinette 129962 | B | 86 | July | 1735.5 | 4.01 | 69.59 | 4700.5 | 193.14 |
| Jeanette of Hillsdale 92426 | D | 298 | July | 1036.0 | 5.14 | 53.25 | 10853.7 | 534.47 |
| May King's Greta 103641 | G | 190 | July | 1012.4 | 4.90 | 49.61 | 6538.2 | 316.56 |
| May King's Ly 101137 | G | 217 | July | 869.6 | 5.54 | 48.18 | 6612.1 | 351.82 |
| Imp. President's Dorine 33241 | A | 184 | July | 920.7 | 4.78 | 44.01 | 6731.7 | 293.70 |
| Susie of Hillsdale 92429 | F | 303 | July | 650.4 | 4.69 | 30.50 | 7913.0 | 342.45 |

**SCHMOLDT, CHARLES, SULPHUR SPRINGS FARM, ROSENDALE, WIS. 1 day test.**

| | | | | | | | | |
|---|---|---|---|---|---|---|---|---|
| Blanche of Sulphur Springs 82252 | C | 68 | May | 1543.0 | 4.46 | 68.82 | | |
| | | 98 | June | 1455.7 | 4.44 | 64.63 | | |
| | | 129 | July | 1429.6 | 4.55 | 65.05 | 6115.7 | 269.71 |

**SCHWALEN, O. R., CITY VIEW FARM, ROBERTS, WIS. 1 day test.**

| | | | | | | | | |
|---|---|---|---|---|---|---|---|---|
| Pretty Lassie of City View 99032 | G | 269 | July | 846.4 | 5.20 | 44.01 | 8364.6 | 420.31 |
| Pride's Success of City View 98139 | G | 218 | July | 646.1 | 5.72 | 36.96 | 5570.1 | 289.09 |
| Violet's Polly of City View 96036 | G | 331 | July | 723.3 | 5.76 | 41.66 | 8959.0 | 481.19 |

**SCRANTON POOR DISTRICT, CLARK'S SUMMIT, PA.**

| | | | | | | | | |
|---|---|---|---|---|---|---|---|---|
| Bessie Haddon 38666 | A | 69 | July | 1172.9 | 3.97 | 46.56 | 2598.7 | 115.71 |
| Cenci 42483 | A | 77 | July | 1060.9 | 3.89 | 41.27 | 2614.8 | 104.94 |
| Imp. Golden Secret II. des Blancs Bois 104054 | B | 122 | July | 1061.8 | 3.72 | 39.50 | 4337.9 | 177.88 |
| Martha Ellen 65977 | A | 75 | July | 1132.2 | 3.97 | 44.95 | 2688.0 | 112.78 |
| Spot Purism 128713 | G | 50 | May | 866.0 | 4.07 | 35.25 | | |
| | | 80 | June | 762.6 | 4.06 | 30.96 | | |
| | | 111 | July | 782.3 | 4.63 | 36.22 | 2942.9 | 122.38 |
| Victoria Stella 70641 | A | 107 | July | 1189.9 | 4.16 | 49.50 | 4150.6 | 183.02 |

**SCUDDER, MRS. H. C., BROADHURST SCUDDER FARM, TRENTON, N. J.**

| | | | | | | | | |
|---|---|---|---|---|---|---|---|---|
| Imp. Donnington Beauty 5th 75497 | A | 197 | May | 824.6 | 5.27 | 43.46 | 5649.0 | 294.93 |
| Fillmore's Cream Cup 61367 | A | 62 | May | 1136.8 | 4.12 | 46.84 | 2344.4 | 94.66 |
| Imp. Golden Nivette of Ashburton 77158 | A | 197 | May | 823.7 | 4.51 | 37.15 | 5836.4 | 252.48 |
| Imp. Ivy's Angerosa 77211 | A | 197 | May | 894.6 | 5.28 | 47.23 | 7433.7 | 393.61 |
| Peggy of Ewing 61517 | A | 172 | May | 759.5 | 5.44 | 41.32 | 4795.1 | 257.82 |
| Rose Maiden 76077 | B | 197 | May | 969.6 | 4.62 | 44.80 | 7370.3 | 327.66 |
| Imp. Sequel's Honorine 66038 | A | 197 | May | 819.2 | 4.94 | 40.47 | 5864.1 | 256.00 |

**SEIBERLING, A. G., KOKOMO, IND.**

| | | | | | | | | |
|---|---|---|---|---|---|---|---|---|
| Monell 110012 | G | 36 | May | 1076.2 | 4.69 | 50.47 | | |
| | | 66 | June | 987.2 | 4.32 | 42.65 | 2195.9 | 99.08 |
| Winnie's La Belle 2d 39611 | A | 92 | May | 983.5 | 4.55 | 44.75 | | |
| | | 122 | June | 864.2 | 4.31 | 37.25 | 3966.9 | 180.15 |

**SHEPARD, R. B., ST. PAUL, MINN.**

| | | | | | | | | |
|---|---|---|---|---|---|---|---|---|
| Gerar Rose 75987 | B | 181 | June | 932.2 | 5.30 | 49.41 | 5983.9 | 328.37 |
| Miss Flossie of Barrington 72197 | A | 30 | June | 1220.5 | 4.50 | 54.92 | | |

s. Baron of Midlothian 22643 A. R.
d. Miss Flossie of Park Farm 42865 A. R. 4842

**SHERIDAN, B. F., "LUXERIN," FOND DU LAC, WIS.**

| | | | | | | | | |
|---|---|---|---|---|---|---|---|---|
| Carrie's Autumn Beauty of Randolph 57969 | A | 121 | Mar | 1317.7 | 5.16 | 67.99 | | |
| | | 151 | Apr | 1291.8 | 5.11 | 66.01 | | |
| | | 182 | May | 1380.6 | 4.84 | 66.82 | | |
| | | 212 | June | 1258.8 | 4.92 | 61.93 | 9437.4 | 457.43 |
| Herolaine of Fond du Lac 94493 | G | 345 | June | 766.1 | 4.68 | 35.85 | 9854.5 | 456.00 |
| Hickory Grove's Cherry 68593 | A | 144 | June | 1432.5 | 4.88 | 69.91 | 6873.4 | 332.57 |
| Marken's Buttercup 75933 | B | 154 | June | 1390.9 | 4.58 | 63.70 | 8253.4 | 405.27 |
| Model May 2d 64770 | A | 199 | June | 1350.5 | 4.65 | 62.80 | 10183.3 | 476.41 |
| Priscilla of The Maples Farm 55665 | A | 235 | June | 1168.1 | 3.26 | 38.08 | 9403.4 | 341.03 |

**SHERMAN, N. A., PLYMPTON, MASS.**

| | | | | | | | | |
|---|---|---|---|---|---|---|---|---|
| Imp. Lady Pine of Albamont 110221 | E | 21 | May | 737.7 | 4.31 | 31.79 | | |

s. Imp. Lilyvale's Lad of Woody Brook 58263
d. Pineapple V. R. G. A. S. 14585 P. S.

| | | | | | | | | |
|---|---|---|---|---|---|---|---|---|
| St. Austell Debutante 87614 | D | 294 | May | 701.1 | 4.89 | 34.91 | 9205.5 | 427.83 |

**SHOEMAKER, S. M., "BURNSIDE," ECCLESTON, MD.**

| | | | | | | | | |
|---|---|---|---|---|---|---|---|---|
| Charmante's Glen Rose 91802 | F | 291 | July | 634.0 | 7.13 | 45.20 | 6901.4 | 438.64 |
| Ma Chere Cecile 55850 | A | 129 | July | 1325.6 | 4.51 | 59.78 | 6094.7 | 249.70 |
| Ma Chere Procida 81762 | C | 129 | July | 1303.5 | 5.31 | 69.22 | 6507.8 | 298.02 |
| Ma Chere Rhea 63281 | A | 189 | July | 1159.2 | 5.01 | 58.08 | 8259.3 | 384.38 |
| Merry Festa 107088 | G | 125 | July | 1248.3 | 5.03 | 62.79 | 5310.5 | 240.83 |
| Merry Margaret 107086 | G | 163 | July | 919.2 | 6.04 | 55.52 | 5047.7 | 277.32 |
| Merry Midday 91804 | G | 301 | July | 888.4 | 5.81 | 51.62 | 8762.7 | 494.39 |
| Merry Rose Maid 105929 | G | 176 | July | 1124.4 | 5.46 | 61.39 | 6392.3 | 330.22 |
| Procris Barbi 100181 | G | 231 | July | 950.0 | 5.74 | 54.53 | 7690.5 | 408.13 |
| Procris Claremont 100180 | G | 255 | July | 946.6 | 5.38 | 50.93 | 8821.6 | 440.71 |
| Procris Memories 107087 | G | 155 | July | 957.3 | 4.96 | 47.48 | 4977.7 | 226.67 |
| Ultra Select Rose 103221 | F | 92 | July | 1032.7 | 4.36 | 45.03 | 3279.0 | 142.59 |

**SISLER, A. M., GRAND RAPIDS, MINN.**

| | | | | | | | | |
|---|---|---|---|---|---|---|---|---|
| Countess Starlight of Riverside 97923 | F | 181 | June | 924.6 | 6.04 | 55.85 | 5651.5 | 326.23 |
| Imp. Flossette of Jean Du Luth 69517 | A | 151 | Apr | 1076.4 | 5.68 | 61.14 | | |
| | | 182 | May | 1145.3 | 5.56 | 63.68 | | |
| | | 212 | June | 922.4 | 5.59 | 51.56 | 7729.9 | 423.42 |
| Lady Gree's May Queen 82788 | D | 264 | June | 1111.1 | 4.76 | 52.89 | 9632.7 | 450.67 |
| Imp. Vesper of Jean Du Luth 69507 | A | 273 | June | 996.6 | 5.92 | 59.00 | 9733.0 | 533.15 |

**SISLER & SON, A. M., GRAND RAPIDS, MINN.**

| | | | | | | | | |
|---|---|---|---|---|---|---|---|---|
| Isabinda's Margery 66655 | A | 238 | June | 1001.8 | 4.40 | 44.08 | 9513.1 | 422.06 |
| Queen Tilly of Sunny Side 70045 | A | 242 | June | 1100.1 | 5.54 | 60.95 | 9316.1 | 507.83 |
| Riverside Valentine 96218 | F | 239 | June | 881.1 | 4.54 | 40.00 | 7585.7 | 344.47 |

**SKAAR, M. S. & C. A., COR-ALFA FARM, HAYWARD, MINN.**

| | | | | | | | | |
|---|---|---|---|---|---|---|---|---|
| Bonny of Cor-Alfa Farm 75434 | D | 167 | June | 783.9 | 5.71 | 44.76 | 5442.5 | 289.54 |
| Fairy of Cor-Alfa Farm 107757 | G | 85 | June | 754.4 | 5.03 | 37.95 | 2358.7 | 99.93 |
| Faith of Cor-Alfa Farm 82662 | D | 212 | June | 615.6 | 4.99 | 30.72 | 6002.1 | 286.43 |
| Rea of Cor-Alfa Farm 107754 | G | 91 | June | 903.4 | 4.90 | 44.27 | 3063.2 | 132.08 |
| Rosette of Cor-Alfa Farm 92733 | F | 226 | June | 638.6 | 5.99 | 38.25 | 6176.5 | 330.20 |
| Valentine of Cor-Alfa Farm 92732 | F | 150 | June | 1088.9 | 5.31 | 57.82 | 6242.8 | 288.57 |

**SMALLIDGE, E. J., THE SMALLIDGE FARM, EAU CLAIRE, MICH.**

| | | | | | | | | |
|---|---|---|---|---|---|---|---|---|
| Cleopatra's Nora of Eau Claire 67579 | A | 212 | June | 609.5 | 5.62 | 34.25 | 4852.9 | 284.30 |
| Nell's Nina of Eau Claire 67576 | A | 79 | June | 654.9 | 5.20 | 34.05 | 1666.2 | 83.91 |
| Queen of Smallidge Farm 88702 | E | 242 | June | 536.9 | 5.55 | 29.80 | 4759.6 | 262.64 |

**SMEDLEY, WALTER, MEDIA, PA.**

| | | | | | | | | |
|---|---|---|---|---|---|---|---|---|
| Brookmead's Maytime 97560 | D | 110 | June | 782.3 | 4.85 | 37.94 | | |
| | | 141 | July | 802.6 | 6.16 | 49.44 | 4102.1 | 213.91 |
| May Rose of Penncrest 114644 | G | 358 | June | 475.7 | 6.08 | 28.92 | 7379.2 | 381.99 |
| Imp. Primrose of Blanchelande 47193 | A | 365 | June | 48.0 | 6.54 | 3.14 | 7586.5 | 408.14 |

**SMITH, ARTHUR M., LAKE CITY, MICH.**

| | | | | | | | | |
|---|---|---|---|---|---|---|---|---|
| Alverda's Glenwood Queen 59629 | A | 281 | June | 817.4 | 5.38 | 43.98 | 10340.1 | 481.16 |
| Belle of Richland's Missaukee Bessie 103154 | G | 263 | June | 914.7 | 4.25 | 38.87 | 8916.4 | 389.70 |

**SMITH, FLEER K., EAST NORTHPORT, N. Y. 1 day test.**

| | | | | | | | | |
|---|---|---|---|---|---|---|---|---|
| Hope of Little Farm 90846 | A | 73 | July | 1317.0 | 4.10 | 54.00 | 3173.9 | 137.75 |
| Mazie's Rose of Little Farm 99055 | B | 167 | July | 989.3 | 5.08 | 50.26 | 5701.6 | 273.21 |

**SMITH, FRANK M., "BROAD ACRES, SPRINGFIELD CENTER, N. Y.**

| | | | | | | | | |
|---|---|---|---|---|---|---|---|---|
| Broad Acres Adventuress 105857 | G | 9 | June | 246.5 | 5.37 | 13.24 | | |
| | | 40 | July | 900.2 | 5.37 | 48.34 | 1146.7 | 61.58 |
| s. Harbor Hill Adventurer 52804 | | | | | | | | |
| d. Broad Acres Amanda Dunmore 86373 | | | | | | | | |
| Broad Acres Annie 75067 | B | 196 | July | 902.9 | 4.95 | 44.69 | 6957.3 | 321.01 |
| Broad Acres Delight 99823 | F | 224 | July | 841.1 | 4.03 | 33.90 | 6810.9 | 295.26 |
| Broad Acres Karrigan's Amie 109036 | G | 139 | July | 636.6 | 4.96 | 31.58 | 3272.8 | 166.53 |
| Broad Acres Karrigan's Crene 99827 | F | 64 | July | 871.9 | 5.55 | 48.39 | 1825.7 | 105.14 |
| Broad Acres Karrigan's Glenwood 105855 | G | 147 | July | 983.1 | 5.09 | 50.04 | 5115.3 | 265.97 |
| Broad Acres Rosa 99824 | F | 166 | July | 919.1 | 5.18 | 47.61 | 4975.0 | 251.15 |

**SPRAGUE, P. W., RAM ISLAND FARM, SOUTH PORTLAND, MAINE.**

| | | | | | | | | |
|---|---|---|---|---|---|---|---|---|
| Imp. Florette de la Pointe 51162 | A | 126 | July | 1419.3 | 4.72 | 66.99 | 6055.1 | 269.00 |

**SPRANG, WALLACE, SPRING HILL FARM, LAKEVILLE, OHIO. 1 day test.**

| | | | | | | | | |
|---|---|---|---|---|---|---|---|---|
| Daisy Sequella 88370 | E | 315 | July | 966.4 | 5.25 | 50.74 | 10584.0 | 540.62 |
| Magnetta Belle 76659 | C | 221 | July | 1008.8 | 5.80 | 58.51 | 7521.4 | 431.61 |

**STALLMAN, JOHN F., ELK MOUND, WIS. 1 day test.**

| | | | | | | | | |
|---|---|---|---|---|---|---|---|---|
| Bess of Elk Meadow 102001 | G | 122 | July | 1076.3 | 5.05 | 54.35 | 4183.2 | 195.19 |
| Bess of Oak Ridge 86715 | C | 91 | June | 1221.7 | 4.53 | 55.34 | | |
| | | 122 | July | 1224.7 | 4.90 | 60.01 | 4833.9 | 226.88 |
| Imp. Cantata of Sarnia 50494 | A | 365 | July | 612.7 | 5.67 | 34.74 | 8111.9 | 395.57 |
| Cantata's Coral of Elk Meadow 64564 | A | 229 | July | 1152.9 | 4.79 | 55.22 | 8715.0 | 413.18 |
| Imp. Cantata's Rose 56285 | A | 153 | July | 1214.5 | 4.83 | 58.66 | 6113.8 | 285.68 |
| Fillpail of Elk Meadow 93057 | E | 168 | July | 1092.9 | 5.42 | 59.24 | 6066.0 | 262.81 |

**STEVENS, L. B., SHORELAND FARM, HARTLAND, WIS. 1 day test.**

| | | | | | | | | |
|---|---|---|---|---|---|---|---|---|
| Glenwood's Miss Greta 29218 | A | 253 | July | 836.1 | 5.42 | 45.32 | 9964.0 | 508.71 |
| Shoreland Desire 103273 | G | 67 | July | 932.0 | 5.22 | 48.65 | 2104.1 | 93.78 |
| Shoreland Guinanette 102699 | G | 365 | July | 402.4 | 6.34 | 25.51 | 10172.6 | 545.36 |
| Shoreland Katinka 102701 | G | 205 | July | 673.0 | 5.12 | 34.46 | 5528.1 | 277.51 |
| Sirena of Pauline's Wood 65599 | A | 243 | July | 638.1 | 5.74 | 36.63 | 7149.7 | 369.09 |

**STEVENS, MRS. FRANCIS K., STONEHOUSE FARM, GLADSTONE, N. J.**

| | | | | | | | | |
|---|---|---|---|---|---|---|---|---|
| Stonehouse Matchless 95327 | G | 359 | July | 830.8 | 4.41 | 36.64 | | |
| | | 365 | Aug | 174.4 | 4.41 | 7.69 | 9294.6 | 437.20 |

**STOKES, ANSON PHELPS, THE BROOK FARM, LENOX, MASS.**

| | | | | | | | | |
|---|---|---|---|---|---|---|---|---|
| Bonny Brier Nell 107893 | F | 101 | June | 677.5 | 5.66 | 38.35 | 2426.6 | 127.83 |
| Brook Farm Emma 85122 | D | 164 | May | 810.8 | 4.90 | 39.73 | 5322.3 | 240.49 |
| Brook Farm Pauline 98620 | G | 144 | May | 720.7 | 5.43 | 39.13 | 4030.2 | 192.76 |
| Charity of the Elms 92219 | E | 166 | June | 646.5 | 4.94 | 38.40 | 4562.4 | 248.73 |
| Conqueror's Queen of the Mohawk 96796 | F | 4 | Apr | 93.3 | 4.88 | 4.55 | | |
| | | 35 | May | 809.7 | 4.88 | 39.51 | | |
| | | 65 | June | 789.1 | 5.28 | 41.66 | 1692.1 | 85.72 |
| s. Conqueror of Green Meadow 36062 | | | | | | | | |
| d. Winnie Sterling 87293 | | | | | | | | |
| Conqueror's Winnie of the Mohawk 96797 | F | 8 | June | 239.2 | 4.07 | 9.74 | | |
| s. Conqueror of Green Meadow 36062 | | | | | | | | |
| d. Mohawk Royal's Winnie 91080 | | | | | | | | |
| Edith of the Mohawk 103185 | G | 65 | June | 606.9 | 4.10 | 24.88 | 1365.2 | 56.27 |

**STONE, GEORGE C., FAIRYDALE FARM, PAWLING, N. Y.**

| | | | | | | | | |
|---|---|---|---|---|---|---|---|---|
| Caribou Hope 84787 | B | 23 | June | 829.8 | 3.64 | 30.20 | | |
| | | 54 | July | 1088.9 | 4.18 | 45.52 | 1918.7 | 75.72 |
| s. Jokastus 17320 A. R. | | | | | | | | |
| d. Caribou Obasan 54586 A. R. 5825 | | | | | | | | |
| Caribou Marcia Rose 87288 | D | 89 | July | 792.3 | 4.82 | 38.19 | 2655.1 | 122.99 |
| Caribou Merisan 66000 | A | 159 | July | 1033.0 | 5.22 | 53.92 | 6471.6 | 326.48 |
| Caribou Mona 2d 101066 | F | 30 | July | 827.6 | 4.00 | 33.10 | | |
| s. Bedalbert 51232 | | | | | | | | |
| d. Caribou Mona 87274 | | | | | | | | |
| Caribou Neronic 114602 | G | 326 | July | 581.9 | 5.13 | 29.85 | 7408.1 | 381.33 |
| Caribou Primrose 87287 | E | 261 | July | 652.4 | 6.09 | 39.73 | 6759.6 | 395.08 |
| Caribou Rosalie 131869 | G | 22 | July | 793.0 | 5.04 | 39.97 | | |
| s. Rose King of Jean Du Luth 24329 A. R. | | | | | | | | |
| d. Imp. Primrose of the Vrangue III. 46433 A. R. 6514 | | | | | | | | |
| Caribou Yeocia 2d 114607 | G | 133 | July | 870.0 | 4.83 | 42.02 | 4147.0 | 184.87 |
| Neronic 43595 | A | 292 | July | 900.3 | 5.06 | 45.56 | 11335.9 | 529.72 |

**STOUT, H. L. & F. D., CEDAR LAKE FARMS, MIKANA, WIS.**

| | | | | | | | | |
|---|---|---|---|---|---|---|---|---|
| Lone Pine Charity 72846 | C | 355 | May | 862.6 | 4.66 | 40.20 | | |
| | | 365 | June | 282.9 | 4.66 | 13.18 | 13175.2 | 599.92 |
| Lone Pine Daisy 95767 | G | 360 | May | 620.8 | 6.08 | 37.74 | | |
| | | 365 | June | 101.1 | 6.08 | 6.15 | 7914.0 | 475.74 |
| Lone Pine Debutante 105282 | G | 78 | May | 1059.8 | 4.35 | 46.10 | | |
| | | 108 | June | 1040.9 | 4.58 | 47.67 | 3664.6 | 164.75 |
| Lone Pine La Belle Lucretia 92829 | G | 361 | May | 454.1 | 7.22 | 32.79 | | |
| | | 365 | June | 36.2 | 7.22 | 2.61 | 8953.8 | 501.07 |
| Lone Pine Lady Eleanor 72847 | C | 365 | May | 571.3 | 5.61 | 32.05 | 11788.0 | 578.40 |
| Lone Pine Louise 98096 | F | 68 | May | 985.1 | 3.69 | 36.35 | | |
| | | 98 | June | 918.6 | 3.87 | 35.55 | 3046.5 | 114.29 |
| Ultra Lady of Upland's 96383 | F | 75 | May | 1138.2 | 5.29 | 60.21 | | |
| | | 105 | June | 1037.7 | 5.17 | 53.65 | 3922.1 | 183.50 |

**SY, FRED, KIEL, WIS. 1 day test.**

| | | | | | | | | |
|---|---|---|---|---|---|---|---|---|
| Belinda of Linwood 80426 | C | 243 | July | 998.2 | 4.89 | 48.81 | 8111.8 | 424.65 |
| Dairymaid of Linwood 83654 | C | 150 | July | 1327.6 | 5.05 | 67.04 | 6906.9 | 370.53 |
| Doretta of Linwood 83655 | D | 265 | July | 982.9 | 4.61 | 45.31 | 9334.6 | 442.77 |
| Dorinda of Linwood 83656 | C | 86 | July | 1087.5 | 4.36 | 47.42 | 3122.7 | 133.79 |
| Jonquil of Haddon's Queen 73049 | A | 177 | July | 1554.0 | 3.90 | 60.61 | 9451.9 | 372.83 |
| Silverfoot's Daisy's Violet 105098 | A | 6 | June | 265.4 | 4.39 | 11.65 | | |
| | | 37 | July | 1532.4 | 4.39 | 67.27 | 1797.8 | 78.92 |
| s. Maria's Glenwood Billy 34688 | | | | | | | | |
| d. Silverfoot's Daisy 64345 A. R. 11009 | | | | | | | | |
| Susan of Homestead 2d 103806 | G | 222 | July | 899.4 | 4.41 | 39.22 | 6143.0 | 276.59 |

**TAGGART, RUSH, BUCKEYE FARM, NEW CANAAN, CONN.**

| | | | | | | | | |
|---|---|---|---|---|---|---|---|---|
| Falcon's Estelle 98118 | F | 108 | July | 830.6 | 5.03 | 41.78 | 3240.6 | 150.86 |
| Mary's Maypole 42143 | A | 314 | July | 619.2 | 4.69 | 29.04 | 8483.6 | 385.96 |
| Masher's Maypole's Coquette 97709 | E | 27 | July | 739.5 | 4.73 | 34.98 | | |
| s. Buckeye Farm Masher's Elsie's May King 46232 | | | | | | | | |
| d. Senitive's Maypole's Coquette 72400 A. R. 8078 | | | | | | | | |
| Roberts' Primrose of Dellwood 46826 | A | 353 | July | 642.5 | 5.36 | 34.44 | 8694.0 | 436.13 |

**TAGGART, W. H., BRAESIDE FARM, MANAWA, WIS.**

| | | | | | | | | |
|---|---|---|---|---|---|---|---|---|
| Bella of the Effards 37428 | A | 212 | June | 1024.8 | 4.66 | 47.76 | 8257.5 | 404.90 |
| Duchess of Cloverleaf 2d 99922 | G | 193 | June | 883.1 | 4.08 | 36.03 | 6095.1 | 249.73 |
| Lady Capulet of Dellafield 73455 | A | 145 | June | 1240.3 | 3.88 | 48.12 | 6549.9 | 259.57 |
| Maid Lynette of Dellafield 73456 | B | 222 | June | 956.9 | 4.28 | 40.96 | 8108.6 | 353.95 |
| Marna of Fountain Stock Farm 106185 | G | 242 | June | 695.8 | 5.71 | 39.73 | 5781.7 | 327.95 |
| Princess Lucy of Braeside 101778 | G | 242 | June | 686.6 | 5.21 | 35.77 | 6314.4 | 302.46 |
| Sister Sue's Jeanette 81208 | C | 236 | June | 1017.1 | 4.72 | 48.01 | 8323.3 | 413.31 |
| Susie of Braeside 102369 | G | 210 | June | 972.5 | 4.17 | 40.55 | 6988.5 | 315.61 |

**TAYLOR, MOSES, GLEN FARM, NEWPORT, R. I. 1 day test.**

| | | | | | | | | |
|---|---|---|---|---|---|---|---|---|
| Bosky of the Glen 83684 | E | 212 | June | 771.9 | 6.88 | 53.11 | | |
| | | 243 | July | 703.0 | 4.94 | 34.73 | 5833.7 | 364.67 |
| La Tosca of the Glen 59094 | A | 31 | July | 1220.8 | 4.33 | 52.86 | | |
| s. Beau Regal 13448 A. R. | | | | | | | | |
| d. Glenanaar of the Glen 23619 A. R. 1907 | | | | | | | | |
| Lucky of the Glen 92120 | E | 139 | July | 605.9 | 5.04 | 30.54 | 3765.1 | 202.37 |
| Mid of the Glen 90433 | E | 181 | July | 875.3 | 4.09 | 35.80 | 5345.3 | 296.29 |
| Nib of the Glen 83678 | D | 290 | July | 892.3 | 4.46 | 39.80 | 9978.7 | 449.05 |
| Trip of the Glen 84741 | C | 122 | July | 851.4 | 4.96 | 42.23 | 3749.9 | 188.83 |

**TENNEY, D. D., SHOREWOOD FARM, CRYSTAL BAY, MINN.**

| | | | | | | | | |
|---|---|---|---|---|---|---|---|---|
| Bell Buoy's Golden Lassie of City View 68948 | A | 280 | June | 1172.9 | 4.95 | 58.06 | 12346.7 | 581.59 |
| Cherub's Coquette of Shorewood 83708 | E | 365 | June | 496.1 | 6.44 | 31.95 | 11304.3 | 633.53 |
| Cherub's Cora of Shorewood 83706 | D | 298 | May | 1320.6 | 5.73 | 75.67 | | |
| | | 328 | June | 1279.6 | 5.71 | 73.07 | 13953.8 | 773.03 |
| Cherub's Ultra May Rose of Shorewood 83707 | D | 284 | June | 870.6 | 5.41 | 47.10 | 9073.7 | 464.86 |
| Mary Buzz of Auburn 73833 | A | 133 | May | 1634.9 | 4.88 | 79.78 | | |
| | | 163 | June | 1480.7 | 4.88 | 72.26 | 8788.7 | 413.88 |
| Pearl's Dot 57445 | A | 254 | May | 1575.2 | 4.88 | 76.87 | | |
| | | 284 | June | 1392.0 | 5.33 | 74.19 | 16981.5 | 811.23 |
| Pearl's Golden Secret Girl 74737 | B | 254 | June | 798.9 | 5.94 | 47.45 | 8152.2 | 445.00 |
| Sequel's Deanie 57806 | A | 122 | June | 1653.5 | 4.48 | 74.08 | 7171.2 | 317.36 |

**THOMSEN, HANS, ARLINGTON, WASH.**

| | | | | | | | | |
|---|---|---|---|---|---|---|---|---|
| Forest's Lily Belle of Hawthorn 89947 | E | 123 | June | 960.3 | 4.50 | 43.21 | 3955.9 | 188.59 |
| Janet E. of Maple Heights 2d 86561 | D | 140 | June | 802.5 | 4.53 | 36.35 | 4132.4 | 178.69 |

**TILDEN, ANNIE E., TILDEN FARMS, DELAVAN, WIS.**

| | | | | | | | | |
|---|---|---|---|---|---|---|---|---|
| Imp. Astrea II. 94314 | D | 277 | July | 1042.2 | 4.66 | 48.57 | 9618.0 | 461.87 |
| Elsie May's Marie 93542 | E | 28 | Mar | 1140.0 | 4.77 | 54.38 | | |
| | | 58 | Apr | 1173.7 | 4.24 | 49.76 | | |
| | | 89 | May | 1122.2 | 4.65 | 52.18 | | |
| | | 119 | June | 1069.7 | 4.77 | 51.02 | | |
| | | 150 | July | 1052.4 | 4.97 | 52.30 | 5558.0 | 259.64 |
| s. May Rose Prince of Hickory Grove 44046 | | | | | | | | |
| d. Elsie May of Pleasant View Farm 38282 | | | | | | | | |
| Imp. Lisle's Too True 84025 | C | 329 | July | 1149.2 | 4.64 | 53.32 | 13146.6 | 590.37 |
| Mayflower of Engelwood 64658 | A | 109 | July | 1356.2 | 3.61 | 48.96 | 5121.7 | 189.07 |
| Imp. Mignonette of Balmoral 83997 | D | 284 | July | 857.0 | 5.07 | 43.45 | 9282.6 | 463.28 |
| Imp. Nicolle's Primula IV. 84029 | D | 363 | July | 551.5 | 5.34 | 29.45 | 9036.4 | 445.48 |
| Imp. Reality's Ruby 94308 | D | 163 | July | 959.4 | 5.08 | 48.74 | 5612.4 | 279.81 |
| Tilden Farms Annabelle 83163 | D | 269 | July | 563.4 | 4.58 | 25.80 | 7268.8 | 307.93 |

**TIMMINS, GEORGE H., GREENWAY FARM, WARE, MASS.**

| | | | | | | | | |
|---|---|---|---|---|---|---|---|---|
| Goldseeker's Cinnamon of A. D. F. 81418 | C | 129 | July | 960.7 | 5.55 | 53.32 | 4254.1 | 212.18 |
| Hilda of Ware 107414 | E | 166 | July | 1031.4 | 5.97 | 61.57 | 5838.8 | 314.05 |
| Jessy Rose of Butternut Brook 67174 | B | 351 | Apr | 620.1 | 5.74 | 35.59 | | |
| | | 365 | May | 283.2 | 5.86 | 16.60 | 10088.1 | 521.05 |
| Phyllis Irene 2d 89914 | D | 102 | July | 1348.3 | 4.30 | 57.98 | 4895.0 | 201.76 |
| Stockbridge Dorothy 58188 | A | 131 | July | 1010.8 | 5.08 | 51.35 | 4855.1 | 240.84 |

**TINKHAM, HERBERT L., RAMBLETON FARMS, BUZZARDS BAY, MASS.**

| | | | | | | | | |
|---|---|---|---|---|---|---|---|---|
| Autorose of Bayside 85243 | D | 198 | June | 693.1 | 5.40 | 37.43 | 4815.4 | 229.70 |
| Imp. Daisy Sequel of Knollwood 110628 | A | 150 | June | 1030.4 | 5.02 | 51.73 | 6805.1 | 337.54 |
| Imp. Dinah of the Fontaines 111074 | F | 212 | June | 570.3 | 5.15 | 29.37 | 4327.0 | 218.50 |
| Imp. Lizette of Ville Baudu 111066 | F | 318 | June | 534.3 | 5.66 | 30.24 | 6795.6 | 357.86 |
| Moonlight's Jewel of Old Orchard 86309 | E | 350 | Apr | 542.8 | 4.95 | 26.87 | | |
| | | 365 | May | 261.0 | 5.53 | 14.43 | 9021.9 | 426.44 |
| Imp. Pulias Rosy May II. 111075 | G | 302 | June | 651.4 | 6.20 | 40.39 | 7844.8 | 467.31 |

**TONEY & SON, WARREN, NILES, MICH. 1 day test.**

| | | | | | | | | |
|---|---|---|---|---|---|---|---|---|
| Diana of Jericho 44821 | A | 304 | July | 341.8 | 4.50 | 15.38 | 6983.7 | 337.86 |
| Jeanette of Jericho 76648 | C | 232 | July | 827.4 | 3.74 | 30.94 | 7975.2 | 313.80 |
| Losca of Haddon 41808 | A | 285 | July | 750.9 | 3.39 | 25.46 | 8108.8 | 307.20 |
| Princess of Oak Island Farm 104268 | G | 153 | July | 677.5 | 4.20 | 28.46 | 3505.1 | 157.14 |

**TRISTRAM FARM CO., EAU CLAIRE, WIS.**

| | | | | | | | | |
|---|---|---|---|---|---|---|---|---|
| Dairymaid's Beauty of Tristram Farm 99425 | G | 223 | July | 623.0 | 5.50 | 34.27 | 5621.7 | 302.57 |
| Imp. Flora of Tristram Farm 52774 | A | 200 | July | 1004.9 | 4.44 | 44.62 | 7722.1 | 352.96 |
| Glennie of Iola 56650 | A | 78 | July | 876.5 | 4.50 | 39.44 | 2347.2 | 100.18 |
| Glenwood Rose of Tristram Farm 91171 | C | 102 | July | 851.2 | 4.91 | 41.79 | 3066.2 | 154.28 |
| Glenwood's Marcia of Tristram Farm 75259 | B | 351 | July | 764.4 | 4.82 | 36.84 | 10283.9 | 463.08 |
| Marie Cook 61219 | A | 199 | July | 923.6 | 4.03 | 37.22 | 7636.7 | 313.54 |
| Nonpariel's Dairymaid of Tristram Farm 103239 | F | 128 | July | 611.6 | 4.59 | 28.07 | 3342.0 | 148.51 |
| Royal's Jewella of Midlothian 128697 | C | 365 | July | 388.5 | 5.63 | 21.87 | 9513.1 | 478.40 |

**TRUEX, LOREN, ROSE LAWN STOCK FARM, WAKARUSA, IND. 1 day test.**

| | | | | | | | | |
|---|---|---|---|---|---|---|---|---|
| Golden River 98658 | F | 20 | June | 518.0 | 3.78 | 19.58 | | |
| s. Mac's Glenwood of Hill Top Farm 48102 | | | | | | | | |
| d. Linden of Hill Top Farm 73488 | | | | | | | | |
| Magalene Rilma 79098 | A | 87 | June | 935.0 | 3.71 | 34.69 | 2911.5 | 114.83 |

**TUCKER, GERTRUDE L. C., ELGERCON FARM, WILLOUGHBY, OHIO.**

| | | | | | | | | |
|---|---|---|---|---|---|---|---|---|
| Dolly Varden of Elgercon 111595 | G | 61 | July | 793.5 | 4.67 | 37.06 | 1644.1 | 78.06 |
| Duchess of Elgercon 58026 | A | 136 | July | 1190.1 | 4.95 | 58.91 | 5677.5 | 266.68 |
| La Belle Orgueil 2d 88162 | E | 240 | July | 1069.7 | 4.09 | 43.75 | 9836.2 | 385.33 |
| Linnette of Elgercon 76313 | A | 7 | June | 248.6 | 5.20 | 12.93 | | |
| | | 38 | July | 1177.0 | 5.20 | 61.20 | 1425.6 | 74.13 |
| s. Pride of Day's Sultan 25640 | | | | | | | | |
| d. Imp. Clatford Moulinette 40615 | | | | | | | | |
| Princess Holiday of Elgercon 92389 | E | 196 | July | 593.9 | 6.65 | 39.49 | 4030.1 | 273.40 |
| Princess Primrose of Elgercon 76314 | B | 166 | July | 758.2 | 5.72 | 43.37 | 4657.5 | 266.25 |
| Ramona of Elgercon 105873 | G | 184 | July | 779.0 | 5.32 | 41.44 | 5405.2 | 286.22 |

**TWOMBLY, RUTH V., FLORHAM FARM, MADISON, N. J.**

| | | | | | | | | |
|---|---|---|---|---|---|---|---|---|
| Falstaff's Wyoming of Upland Farms 68406 | A | 82 | July | 1534.7 | 3.85 | 59.09 | 4182.1 | 165.52 |
| Florham Marigold 87175 | E | 269 | May | 888.1 | 4.41 | 39.17 | | |
| | | 299 | June | 800.7 | 5.00 | 40.04 | | |
| | | 330 | July | 804.6 | 4.81 | 38.70 | 10085.1 | 491.82 |
| Langwater Heritage 77997 | C | 269 | July | 931.6 | 4.70 | 43.79 | 10883.1 | 516.27 |
| Langwater Queenly 70308 | A | 258 | May | 1401.8 | 4.51 | 63.22 | | |
| | | 288 | June | 1236.1 | 4.55 | 56.24 | | |
| | | 319 | July | 1290.2 | 4.36 | 56.25 | 14690.2 | 666.79 |
| Miss Bella of Rocky Reach 2d 68460 | B | 292 | May | 1216.1 | 5.56 | 67.62 | | |
| | | 322 | June | 1068.4 | 5.65 | 60.36 | | |
| | | 353 | July | 979.2 | 5.87 | 57.48 | 14742.9 | 805.29 |
| Pencoyd's Secret Rose 74627 | A | 61 | July | 1768.1 | 3.37 | 59.58 | 3299.4 | 118.54 |

| | | | | | | | | |
|---|---|---|---|---|---|---|---|---|
| Rosy XII. de la Vieille Rue 53814 | A | 326 | May | 1014.6 | 5.03 | 51.03 | | |
| | | 356 | June | 859.7 | 4.88 | 41.95 | | |
| | | 365 | July | 265.6 | 4.88 | 12.96 | 13015.5 | 659.84 |

**UHL, HERBERT, MILLERSBURG, OHIO. 1 day test.**

| | | | | | | | | |
|---|---|---|---|---|---|---|---|---|
| Galaxy May of Chestnut Ridge 97031 | F | 80 | June | 896.8 | 5.07 | 45.47 | | |
| | | 111 | July | 834.7 | 4.48 | 37.39 | 3143.9 | 155.59 |
| Ridgedale's Fern 110980 | G | 147 | June | 711.2 | 4.58 | 32.57 | | |
| | | 178 | July | 603.3 | 4.98 | 30.04 | 4152.6 | 187.30 |

**UMHOLTZ, W. H., NILES, MICH. 1 day test.**

| | | | | | | | | |
|---|---|---|---|---|---|---|---|---|
| Bela's Elizabeth P. 110240 | G | 1 | May | 26.8 | 4.85 | 1.30 | | |
| | | 31 | June | 769.4 | 4.85 | 37.32 | 796.2 | 38.62 |
| s. Dolly's Dreadnought 52410 | | | | | | | | |
| d. Bela 31457 | | | | | | | | |
| Dreadnought's Paula 110239 | G | 68 | June | 1011.4 | 4.35 | 44.00 | 2325.2 | 100.02 |
| Eulalia's Molly 110238 | G | 91 | June | 767.7 | 4.95 | 38.00 | 2541.5 | 128.90 |
| Souvenir's Scheila 87838 | C | 68 | June | 989.3 | 4.34 | 42.94 | 2295.9 | 105.95 |
| Tonyia's Stella 69416 | A | 27 | June | 652.5 | 5.05 | 32.95 | | |
| s. St. Austell Souvenir 28040 A. R. | | | | | | | | |
| d. Tonyia 53489 | | | | | | | | |

**VALLEY GEM FARMS, INC., ARLINGTON, WASH.**

| | | | | | | | | |
|---|---|---|---|---|---|---|---|---|
| Amy of Mound City 71906 | B | 117 | Feb | 1036.5 | 4.54 | 47.06 | | |
| | | 148 | Mar | 1106.2 | 4.58 | 50.66 | | |
| | | 178 | Apr | 1053.8 | 4.95 | 52.16 | | |
| | | 209 | May | 1102.3 | 4.46 | 49.16 | | |
| | | 239 | June | 1048.3 | 4.84 | 50.74 | 8837.5 | 408.90 |
| Bob's R. S. Royalette 93537 | D | 47 | May | 1569.7 | 4.41 | 69.22 | 2317.6 | 105.04 |
| Gana 35313 | A | 205 | June | 965.0 | 4.67 | 45.07 | 7069.0 | 326.32 |
| Gana's Cinderella of Valley Gem 99184 | G | 242 | June | 921.6 | 4.20 | 38.71 | 7587.5 | 323.98 |
| Gana's Daughter of Valley Gem 107095 | G | 212 | June | 775.2 | 5.52 | 42.79 | 4946.7 | 258.38 |
| Glenwood Girl of Valley Gem 99182 | G | 149 | Mar | 856.1 | 5.11 | 43.75 | | |
| | | 179 | Apr | 840.8 | 5.23 | 43.97 | | |
| | | 210 | May | 919.9 | 5.07 | 46.64 | 6074.6 | 292.55 |
| Gypsy Girl of Maple Hill 86950 | D | 180 | June | 879.9 | 5.19 | 45.67 | 6182.6 | 302.12 |

**VAN BEUREN, M. M., SUNNYFIELDS FARM, NEWPORT, R. I.**

| | | | | | | | | |
|---|---|---|---|---|---|---|---|---|
| Camilla May 62345 | A | 113 | July | 1056.3 | 3.46 | 36.55 | 4451.8 | 161.50 |
| Imelda of Hylsted 76026 | C | 317 | July | 997.4 | 4.80 | 47.88 | 10683.5 | 551.81 |
| Itchen Daisy's Antonina 99227 | G | 342 | July | 965.0 | 3.95 | 38.12 | 11896.8 | 482.54 |

**VAN ETTEN, JOHN G., BRABANT FARM, KINGSTON, N. Y.**

| | | | | | | | | |
|---|---|---|---|---|---|---|---|---|
| Delcastle Beda 92598 | E | 104 | July | 691.6 | 5.90 | 40.80 | 2640.2 | 140.53 |
| Emmadine Linden Girl 109233 | G | 128 | July | 871.3 | 4.73 | 41.21 | 3731.1 | 170.05 |
| Imp. Maggie of Grande Maison 94994 | B | 97 | July | 1030.3 | 4.54 | 46.78 | 3534.2 | 165.20 |
| Rose of Kinderhook 83856 | D | 308 | July | 613.2 | 5.51 | 33.79 | 7682.5 | 378.01 |
| Sapphire May King of Glass Lake 99314 | E | 121 | July | 926.2 | 5.13 | 47.51 | 4216.8 | 189.60 |
| Spotswood's Norna of Kinderhook 40174 | A | 251 | July | 1151.9 | 4.61 | 53.10 | 11184.9 | 479.89 |
| Imp. Village Lass VI. of the Glen 94998 | C | 145 | July | 816.7 | 4.83 | 39.45 | 4263.8 | 197.59 |

**VAUGHAN, L. E., FERN HILL FARMS, ORONOGO, MO.**

| | | | | | | | | |
|---|---|---|---|---|---|---|---|---|
| Ada Glenwood's Jane 90730 | C | 365 | July | 952.6 | 4.95 | 47.15 | 12763.4 | 618.09 |
| Dorothy of Valley View 72170 | A | 92 | July | 1209.3 | 5.26 | 63.61 | 3722.8 | 196.45 |
| Glencoe's Arline 79968 | D | 313 | July | 789.0 | 5.00 | 39.45 | 9184.7 | 450.60 |
| Ozark Model's Mary Ruth 74463 | B | 365 | July | 440.6 | 5.35 | 23.57 | 8596.3 | 411.03 |
| Ozark Model's Rose 87338 | A | 76 | July | 1150.4 | 4.76 | 54.76 | 2844.9 | 123.08 |

**VOGEL, AUGUST H., NASHOTAH, WIS.**

| | | | | | | | | |
|---|---|---|---|---|---|---|---|---|
| Hildette 76049 | A | 81 | July | 928.4 | 4.31 | 40.01 | 2715.4 | 113.28 |
| Jasmine of Pauline's Wood 99729 | G | 316 | July | 730.8 | 4.84 | 35.37 | 7731.3 | 385.54 |
| Lady Jane of Pauline's Wood 80594 | C | 241 | July | 837.3 | 5.65 | 47.31 | 8194.9 | 407.49 |
| Virginia of Pauline's Wood 95686 | G | 345 | July | 564.1 | 4.80 | 27.08 | 8251.3 | 369.44 |

**VOGET, OCTAV, FOSHAY FARM, HUBBARD, OREGON.**

| | | | | | | | | |
|---|---|---|---|---|---|---|---|---|
| Foshay's Jeanette 100220 | G | 92 | June | 760.5 | 5.42 | 41.22 | 2505.9 | 129.19 |
| Galaday's French Girl of Sequoia 50130 | A | 273 | June | 751.3 | 5.33 | 40.04 | 10024.3 | 470.81 |
| Imp. Lady Fanny of La Grande Maison 57648 | A | 242 | June | 774.2 | 5.29 | 40.96 | 9198.4 | 443.57 |

**WADSWORTH, DAVID JR., AUBURN, N. Y.**

| | | | | | | | | |
|---|---|---|---|---|---|---|---|---|
| Bessie's Rose Mar 94531 | G | 365 | June | 590.1 | 5.68 | 33.52 | 7520.2 | 388.30 |
| Imp. Flossie II. of the Blicqs 61245 | A | 107 | June | 1154.2 | 4.57 | 52.75 | | |
| | | 138 | July | 1096.1 | 4.54 | 49.76 | 5473.6 | 236.43 |

**WALLIN, F. W., WALLINWOOD FARMS, JENISON, MICH. 1 day test.**

| | | | | | | | | |
|---|---|---|---|---|---|---|---|---|
| Beatrice of Lakeview 53047 | A | 365 | June | 571.5 | 4.29 | 24.52 | 8053.7 | 374.29 |
| Jennie's Florinda 2d 48250 | A | 359 | May | 373.6 | 5.60 | 20.92 | | |
| | | 365 | June | 157.2 | 5.60 | 8.80 | 6687.3 | 365.79 |
| Le Bas of Beirnetown 46062 | A | 299 | June | 534.8 | 5.10 | 27.27 | | |
| | | 330 | July | 488.5 | 5.41 | 26.43 | 7130.1 | 368.76 |
| Marvel's Pet 111498 | G | 225 | June | 717.4 | 4.58 | 32.86 | | |
| | | 256 | July | 578.0 | 5.23 | 30.23 | 6750.2 | 326.59 |

**WARBURG, FELIX M., WOODLANDS FARM, WHITE PLAINS, N. Y.**

| | | | | | | | | |
|---|---|---|---|---|---|---|---|---|
| Woodlands Belladonna 100504 | G | 273 | July | 704.4 | 5.66 | 39.87 | 7067.3 | 369.54 |
| Woodlands Bopeep 100506 | G | 166 | July | 952.6 | 5.14 | 48.96 | 5472.2 | 247.10 |
| Woodlands Carol 86163 | C | 31 | July | 1159.0 | 3.84 | 44.51 | | |
| s. King Masher 8th 20973 A. R. | | | | | | | | |
| d. Senecta 28125 A. R. 2268 | | | | | | | | |
| Woodlands Midget 68772 | A | 285 | July | 958.0 | 5.20 | 49.82 | 9415.5 | 452.36 |
| Woodlands Viola 100503 | G | 208 | July | 858.1 | 5.09 | 43.68 | 6498.8 | 311.75 |
| Woodlands Violetta 100505 | G | 212 | July | 839.8 | 5.26 | 44.17 | 5865.5 | 298.37 |

**WARE SHOALS MANUFACTURING CO. INC., WARE SHOALS, S. C.**

| | | | | | | | | |
|---|---|---|---|---|---|---|---|---|
| Admiration's Appia of Ware Shoals 115347 | G | 191 | July | 800.6 | 5.50 | 44.03 | 6167.1 | 289.65 |
| Imp. Aloha of Sarnia 40243 | A | 131 | July | 1092.4 | 4.99 | 54.51 | 5217.0 | 245.35 |
| Della of Diedrich Farm 68845 | A | 160 | July | 936.7 | 4.58 | 42.90 | 5751.4 | 244.51 |
| Jessie's Lotina of Ware Shoals 115348 | G | 153 | July | 989.2 | 4.11 | 40.66 | 5709.4 | 221.10 |
| My Noble Princess 87178 | D | 122 | July | 1083.6 | 4.74 | 51.36 | 4698.1 | 206.32 |
| Ware Shoals Dorrit 97813 | G | 302 | July | 764.8 | 5.34 | 40.84 | 7823.2 | 403.83 |

**WEBB, J. G., WEBB FARMS, CLINTON CORNERS, N. Y.**

| | | | | | | | | |
|---|---|---|---|---|---|---|---|---|
| Nora of Webb Farms 99764 | F | 180 | July | 938.2 | 4.76 | 44.66 | 5934.4 | 315.37 |
| Penny of Webb Farms 100745 | G | 173 | July | 729.1 | 4.88 | 35.58 | 4183.0 | 213.20 |

**WEILEP BROS., MIDWAY FARM, RICE LAKE, WIS.**

| | | | | | | | | |
|---|---|---|---|---|---|---|---|---|
| Elm Road Lucetta 83008 | D | 250 | May | 631.1 | 5.75 | 36.29 | | |
| | | 280 | June | 1085.3 | 4.40 | 47.75 | 7601.5 | 407.84 |
| Elm Road Polly 66601 | A | 242 | May | 1121.4 | 5.49 | 61.56 | | |
| | | 272 | June | 1122.1 | 6.05 | 67.89 | 10138.5 | 589.82 |

**WEILEP, W. A., MIDWAY FARM, RICE LAKE, WIS.**

| | | | | | | | | |
|---|---|---|---|---|---|---|---|---|
| Elm Road Daisy 66599 | A | 365 | Mar | 310.6 | 7.38 | 22.92 | | |
| | | | | 203.3 | 4.73 | 9.62 | 11151.4 | 602.02 |

**WELLES, M. L., BIRCHWOOD GUERNSEY FARM, ROSENDALE, WIS. 1 day test.**

| | | | | | | | | |
|---|---|---|---|---|---|---|---|---|
| Beauty's Favorite of Corner Hill 107377 | G | 106 | July | 730.6 | 5.18 | 37.85 | 2740.7 | 134.38 |

| | | | | | | | | |
|---|---|---|---|---|---|---|---|---|
| Birchwood's Alma 105512 | G | 64 | July | 946.9 | 4.54 | 42.99 | 1971.6 | 95.25 |
| Cora Jewel 55938 | A | 199 | July | 694.8 | 5.21 | 36.20 | 5253.2 | 230.75 |
| Fairy June 77771 | B | 30 | June | 1224.4 | 4.39 | 53.75 | | |
| | | 61 | July | 1020.8 | 4.95 | 50.53 | 2245.2 | 104.28 |
| s. Hollyhock Lad 21597 A. R. | | | | | | | | |
| d. Pet's Hallowe'en 44494 | | | | | | | | |
| Fair Oaks Elsie 103672 | A | 129 | July | 468.6 | 5.55 | 26.01 | 2195.7 | 119.54 |
| Latitia's Daughter 71149 | A | 212 | July | 849.2 | 4.51 | 38.30 | 7588.8 | 310.86 |
| Mildred of Crystal Springs 105852 | G | 141 | July | 693.8 | 4.90 | 34.00 | 4023.3 | 186.44 |
| Princess Pat of Peacevale 98874 | F | 212 | July | 587.1 | 5.15 | 30.24 | 5080.8 | 236.38 |
| Silver Star 62710 | A | 121 | July | 1217.0 | 4.41 | 53.67 | 5313.2 | 235.39 |

**WELLS, I. IRWIN, WELLSLEA FARMS, SPRING CITY, PA.**

| | | | | | | | | |
|---|---|---|---|---|---|---|---|---|
| Barbaretta of Wellslea 118628 | A | 73 | July | 1100.7 | 5.46 | 60.10 | 2678.0 | 141.34 |
| Clover's Josephine 122242 | G | 295 | July | 894.1 | 6.32 | 56.51 | 9253.6 | 524.62 |
| Judelle 99833 | G | 287 | July | 576.8 | 6.39 | 36.86 | 5917.3 | 349.03 |
| Victor's Brunette 78308 | B | 116 | July | 832.1 | 5.41 | 45.02 | 3889.0 | 216.56 |

**WELSH, MRS. CHARLES NEWBOLD, CHESTNUT HILL, PA.**

| | | | | | | | | |
|---|---|---|---|---|---|---|---|---|
| Follyland Janet 73069 | B | 343 | July | 419.1 | 5.46 | 22.88 | 10391.5 | 508.73 |

**WEST, WILLIAM R., NEW BEDFORD, MASS.**

| | | | | | | | | |
|---|---|---|---|---|---|---|---|---|
| Berna La Belle 60978 | A | 192 | July | 811.0 | 4.96 | 40.23 | 5367.1 | 269.85 |
| Elinor of High Hill 89079 | D | 174 | July | 1193.1 | 5.12 | 61.09 | 6954.5 | 363.28 |
| Elsie of High Hill 89080 | D | 214 | July | 1025.7 | 4.42 | 45.34 | 9360.4 | 389.18 |
| Fancy Fleurie 97183 | G | 340 | June | 152.8 | 5.64 | 8.62 | | |
| | | | | 402.4 | 4.41 | 17.75 | | |
| | | 365 | July | 714.1 | 4.41 | 31.49 | 8165.8 | 397.64 |
| Pride of High Hill 105293 | F | 103 | July | 1103.8 | 4.00 | 44.15 | 3810.7 | 147.54 |
| Rhoberta Fernwood 73168 | B | 365 | July | 300.8 | 4.93 | 14.83 | 8416.2 | 446.32 |

**WEYGANDT, W., WEYGANDT FARM, EIGHTYFOUR, PA. 1 day test.**

| | | | | | | | | |
|---|---|---|---|---|---|---|---|---|
| Grace of Weygandt Farm 108825 | F | 146 | July | 1122.9 | 3.21 | 36.05 | 5688.1 | 197.70 |
| Lady Bess of Weygandt Farm 71559 | B | 192 | July | 849.6 | 4.68 | 39.76 | 6301.8 | 324.08 |
| Maud of Weygandt Farm 107683 | G | 365 | July | 739.1 | 4.13 | 30.52 | 6312.3 | 321.57 |
| Nettie of Weygandt Farm 48136 | A | 163 | July | 1031.0 | 4.41 | 45.47 | 5810.0 | 276.73 |
| Queen of Weygandt Farm 59715 | A | 153 | July | 844.5 | 3.68 | 31.08 | 5142.1 | 241.46 |
| Romaine of Maplecrest 29692 | A | 192 | July | 850.0 | 4.95 | 42.08 | 6248.8 | 314.49 |
| Rose of Weygandt Farm 62477 | A | 159 | July | 877.2 | 4.89 | 42.90 | 5211.6 | 268.00 |

**WHALLEY, JOHN T., CALYPSO STOCK FARM, AURORA, OREGON.**

| | | | | | | | | |
|---|---|---|---|---|---|---|---|---|
| Calypso's Alohae 100310 | G | 113 | May | 784.7 | 4.85 | 38.06 | | |
| | | 143 | June | 621.1 | 5.78 | 35.90 | 3570.3 | 173.62 |
| Calypso's Duchess Clara 109435 | G | 194 | June | 659.7 | 6.02 | 39.71 | 5505.3 | 290.46 |
| Calypso's Pansy 103354 | G | 100 | June | 641.9 | 4.77 | 30.62 | 2356.7 | 105.13 |
| Mixter Alohae Dean 65855 | A | 273 | June | 626.0 | 6.08 | 38.06 | 7723.0 | 417.29 |

**WHILDEN & ONSRUD, THE GAMECOCK DAIRY, SUMTER, S. C.**

| | | | | | | | | |
|---|---|---|---|---|---|---|---|---|
| Blackstock's Lily 107719 | C | 68 | June | 1524.3 | 3.51 | 53.50 | 3751.2 | 149.48 |
| May of Mayesville 91882 | F | 129 | June | 729.2 | 5.24 | 38.21 | 3846.4 | 196.21 |
| Rose King's Bride of Hilltop 65261 | A | 223 | June | 707.3 | 4.89 | 34.59 | 6025.3 | 301.85 |
| Wiline of Mayesville 97273 | E | 96 | June | 1173.6 | 4.03 | 47.30 | 4117.8 | 161.38 |

**WHIPPLE, SHERMAN L., THE FORGES FARM, PLYMOUTH, MASS.**

| | | | | | | | | |
|---|---|---|---|---|---|---|---|---|
| Elsie Roberts of The Forges 72065 | A | 29 | June | 935.7 | 5.06 | 47.35 | | |
| | | 60 | July | 973.5 | 5.09 | 49.55 | 1909.2 | 96.90 |
| s. Hayes Robert of Great Hill 29705 A. R. | | | | | | | | |
| d. Elsie Bloom 35960 A. R. 3786 | | | | | | | | |
| Hayes Daisy Pearl 73431 | B | 212 | July | 1050.6 | 4.47 | 46.96 | 8211.4 | 344.27 |
| Patriot's Dakota of The Forges 98530 | G | 222 | July | 956.2 | 4.38 | 41.88 | 7342.7 | 289.28 |
| Patriot's Fairy 96849 | F | 217 | July | 796.3 | 4.81 | 38.30 | 6083.2 | 291.48 |
| Patriot's Jessie of The Forges 105847 | G | 29 | June | 824.7 | 3.99 | 32.91 | | |
| | | 60 | July | 958.4 | 4.03 | 38.62 | 1783.1 | 71.53 |
| s. Cramond Patriot 44364 | | | | | | | | |
| d. Jessie of The Forges 54772 A. R. 6501 | | | | | | | | |
| Patriot's Pride of The Forges 105846 | G | 29 | June | 756.9 | 4.29 | 32.47 | | |
| | | 60 | July | 796.6 | 4.37 | 34.81 | 1553.5 | 67.28 |
| s. Cramond Patriot 44364 | | | | | | | | |
| d. Fredegonda of The Forges 64033 A. R. 8076 | | | | | | | | |
| Roselyn's France of Altamont 61422 | A | 243 | July | 1111.4 | 5.04 | 56.01 | 9441.3 | 472.18 |

**WHITE, GEORGE M., GAYHEAD GUERNSEY FARMS, COXSACKIE, N. Y.**

| | | | | | | | | |
|---|---|---|---|---|---|---|---|---|
| Bertha's Bell of King Hill 72252 | A | 122 | July | 1463.8 | 4.12 | 60.31 | 6163.0 | 252.56 |
| Gayhead's Lady Marie 81459 | D | 277 | July | 1056.9 | 4.42 | 46.71 | 10148.5 | 454.63 |
| Gayhead's May Lady 90324 | E | 258 | July | 977.7 | 4.75 | 46.44 | 8588.6 | 419.69 |
| Gayhead's Ultra Glow 98882 | F | 87 | July | 928.7 | 4.23 | 39.28 | 2945.7 | 119.48 |
| Gayhead's Ultra May Rose 98880 | F | 82 | July | 855.0 | 4.34 | 37.11 | 2439.9 | 104.47 |

**WHITE, L. S., WHITE DAIRY FARMS, CAIRO, N. Y.**

| | | | | | | | | |
|---|---|---|---|---|---|---|---|---|
| Holden's Olive of Le Beurre Farm 91360 | E | 16 | June | 771.6 | 4.56 | 35.18 | | |
| | | 47 | July | 1512.1 | 4.56 | 68.95 | 2283.7 | 104.13 |
| s. Belle's Holden of Pleasant View 22251 | | | | | | | | |
| d. Governor du Braye's and Alice's Roxa S. 45808 | | | | | | | | |
| Marguerite's Vonduboc Lady 94136 | F | 318 | July | 851.5 | 4.62 | 39.34 | 10235.6 | 467.28 |
| Marie's Replica of Sunnyside 85826 | D | 108 | June | 1369.1 | 5.15 | 70.51 | | |
| | | 139 | July | 1271.2 | 4.96 | 63.05 | 6487.7 | 330.80 |
| Molly Rose O. D. 50617 | A | 151 | July | 1416.4 | 4.91 | 69.55 | 8099.8 | 381.85 |
| Vonduboc Carpatha 94135 | F | 329 | July | 741.5 | 5.12 | 37.96 | 10508.5 | 528.72 |

**WHITE, WALTER C., CIRCLE W. FARM, GATES MILLS, OHIO.**

| | | | | | | | | |
|---|---|---|---|---|---|---|---|---|
| Citron of Rising Sun 92900 | F | 287 | July | 564.1 | 6.54 | 36.89 | 6218.3 | 398.09 |
| Clara White 91403 | E | 180 | July | 1078.1 | 4.39 | 47.33 | 6922.5 | 306.48 |
| Dick's Lassie 49619 | A | 163 | June | 1348.5 | 5.81 | 78.35 | | |
| | | 194 | July | 1314.3 | 5.55 | 72.94 | 9730.1 | 517.86 |
| Eva of Rising Sun 92897 | F | 218 | June | 740.8 | 4.80 | 35.56 | | |
| | | 249 | July | 641.4 | 5.01 | 32.13 | 6867.1 | 324.09 |
| Goldseeker's Princess 95176 | G | 365 | July | 109.3 | 4.61 | 5.04 | 12818.9 | 524.15 |
| Holly's Violet 66133 | A | 169 | July | 1060.5 | 5.07 | 53.77 | 6412.5 | 310.39 |
| Horn's Pride of Lulu May 91480 | F | 233 | July | 887.8 | 5.05 | 44.83 | 7066.3 | 346.10 |
| Katherine's Trixie 100396 | B | 196 | July | 1675.5 | 3.97 | 66.52 | 11638.5 | 460.12 |
| Lassie of Rising Sun 92893 | E | 129 | June | 1284.9 | 5.60 | 71.95 | | |
| | | 160 | July | 1148.3 | 5.21 | 59.83 | 6790.6 | 343.25 |
| May Amida 81176 | B | 4 | June | 146.4 | 3.81 | 5.58 | | |
| | | 35 | July | 1369.2 | 3.81 | 52.17 | 1515.6 | 57.75 |
| s. May King of Fairfield 36955 | | | | | | | | |
| d. Imp. Braye Amida 60587 | | | | | | | | |
| May King's Itchen Polly 101085 | D | 75 | July | 1556.5 | 3.98 | 61.95 | 3737.0 | 142.19 |
| Mena's Charmante's Rose 97484 | G | 287 | July | 587.4 | 5.62 | 33.01 | 6352.1 | 356.77 |
| Nina of Convoy 21291 | A | 75 | July | 1093.8 | 4.47 | 48.89 | 2732.3 | 116.89 |
| Patricia of Fairfield 81175 | D | 334 | July | 359.1 | 7.07 | 25.39 | 8855.2 | 477.12 |
| Raymond's Lucy of Oaks Farm 74827 | C | 365 | July | 652.3 | 5.42 | 35.35 | 11046.7 | 608.65 |
| Rugby's Kathleen 100561 | G | 219 | July | 740.5 | 3.58 | 26.51 | 5767.5 | 231.95 |
| Spotswood Riverside Mandy 99857 | E | 263 | July | 433.2 | 4.62 | 20.01 | 8868.6 | 404.00 |
| Sweet Anna of Mara Alva 77946 | A | 348 | July | 724.9 | 4.90 | 35.52 | 11749.5 | 539.62 |
| Tango Novice of Oaks Farm 77927 | C | 222 | July | 345.2 | 6.52 | 22.51 | 4998.8 | 292.13 |
| White Hope Beatrice 90145 | D | 61 | July | 1360.6 | 3.85 | 52.38 | 2656.0 | 103.68 |

**WHITE, W. T., HALFRED FARMS, CHAGRIN FALLS, OHIO.**

| | | | | | | | | |
|---|---|---|---|---|---|---|---|---|
| Duchess France of Walnut Glens 3d 71860 | B | 356 | July | 568.4 | 6.02 | 34.32 | 15404.9 | 741.55 |
| Hazel of Valley View 74485 | A | 253 | July | 458.2 | 4.83 | 22.18 | 8462.6 | 384.04 |
| Pet of Orchard Springs 95712 | D | 227 | July | 878.1 | 4.52 | 39.69 | 7620.9 | 326.11 |

**WHITNEY, C. L. A., WYEBROOK FARM, LOUDONVILLE, N. Y.**

| | | | | | | | | |
|---|---|---|---|---|---|---|---|---|
| Brightness of Indian Bridge 85110 | D | 21 | July | 1150.0 | 4.80 | 55.20 | | |
| s. Sir Elsax of Glenburnie 22796 A. R. | | | | | | | | |
| d. Brightness of Glenburnie 30742 A. R. 1961 | | | | | | | | |
| Lilyeta of Chicona 85640 | C | 19 | June | 854.8 | 3.82 | 32.65 | | |
| | | 50 | July | 1517.2 | 4.46 | 67.67 | 2372.0 | 100.32 |
| s. Langwater Traveler 38325 A. R. | | | | | | | | |
| d. Lily of Chicona 65538 A. R. 9543 | | | | | | | | |
| Wyebrook Grace 99205 | G | 286 | June | 940.7 | 4.29 | 40.36 | | |
| | | 317 | July | 921.7 | 4.98 | 45.90 | 9945.6 | 458.36 |

**WHITTIER, WALTER H., GRAND RAPIDS, MICH. 1 day test.**

| | | | | | | | | |
|---|---|---|---|---|---|---|---|---|
| Cissy Dean 97458 | F | 288 | July | 920.5 | 4.56 | 41.97 | 8792.6 | 428.78 |
| Imp. Dairymaid II. of the King's Mills 41623 | A | 186 | July | 903.0 | 4.38 | 39.55 | 6543.9 | 302.77 |
| Lady May of Fernbrook 106930 | G | 122 | July | 1136.4 | 5.36 | 60.91 | 4514.7 | 217.28 |

**WIGGLESWORTH, EDWARD, MEREDITH FARM, TOPSFIELD, MASS.**

| | | | | | | | | |
|---|---|---|---|---|---|---|---|---|
| Mixter Demonstrator's Bluebird 73218 | A | 18 | June | 627.0 | 4.65 | 29.16 | | |
| s. Mixter Demonstrator 27481 A. R. | | | | | | | | |
| d. Duchess Bluebird 54244 | | | | | | | | |
| Mixter Portia 87583 | B | 12 | June | 435.0 | 4.07 | 17.70 | | |
| s. Langwater Demonstrator 16451 A. R. | | | | | | | | |
| d. Portia of Mixter Farm 58038 A. R. 6415 | | | | | | | | |
| Mixter Vesta Dean 79730 | C | 181 | June | 966.9 | 4.48 | 43.32 | 6290.7 | 263.18 |
| Warrior King's Camilla 104610 | G | 74 | June | 762.3 | 4.63 | 35.29 | 1956.2 | 82.33 |

**WILLIAMS, J. M., NORTH ADAMS, MICH. 1 day test.**

| | | | | | | | | |
|---|---|---|---|---|---|---|---|---|
| Esther Erwin 64271 | A | 115 | June | 857.8 | 4.87 | 41.77 | 3534.8 | 164.34 |
| Goldy Spotswood 77275 | A | 23 | June | 806.6 | 3.89 | 31.38 | | |
| s. Pauline Spotswood's Paddy 20547 | | | | | | | | |
| d. Goldy of Richland 43561 | | | | | | | | |
| Raritan's Maid of Orndale 64365 | A | 81 | June | 1100.7 | 4.47 | 49.20 | 3062.0 | 132.76 |

**WILLIAMS, JOHN H., PARK FARM, WAUKESHA, WIS.**

| | | | | | | | | |
|---|---|---|---|---|---|---|---|---|
| Maes Mawr Lura 64583 | A | 304 | July | 657.1 | 4.38 | 28.78 | 7918.3 | 356.49 |
| Park's Golden Leaf 99994 | G | 365 | July | 651.6 | 5.85 | 38.12 | 9197.6 | 481.31 |
| Park's Guernsey Polly 88216 | E | 153 | July | 1148.8 | 3.78 | 43.42 | 6489.7 | 243.39 |
| Park's Gypsy Daughter 79078 | B | 152 | July | 1341.6 | 5.17 | 69.36 | 7562.4 | 348.51 |
| Park's Ivorine 99997 | G | 229 | July | 659.2 | 5.53 | 36.45 | 5276.2 | 295.89 |
| Park's Judith Beauty 76118 | B | 286 | July | 949.8 | 5.88 | 55.85 | 12882.3 | 645.19 |
| Park's Lily Nancy 74765 | B | 205 | July | 1024.2 | 4.04 | 41.38 | 8785.5 | 347.15 |
| Park's Pearline 99998 | G | 261 | July | 920.7 | 4.76 | 43.83 | 9436.2 | 463.42 |

**WILSON, H. J., OAKHURST GUERNSEY FARM, RUSH LAKE, WIS. 1 day test.**

| | | | | | | | | |
|---|---|---|---|---|---|---|---|---|
| Imp. Bright Eyes of Valley View 58027 | A | 274 | July | 572.3 | 5.72 | 32.74 | 7873.2 | 416.08 |
| Imp. Emblem of Sarnia 54243 | A | 79 | July | 982.7 | 4.39 | 43.14 | 2757.8 | 116.45 |
| Emblem's Pride of Oakhurst 115281 | G | 166 | July | 512.9 | 5.75 | 29.49 | 3391.6 | 181.26 |
| Goldenrod of Valley View 65589 | A | 272 | July | 745.3 | 4.39 | 32.72 | 9480.5 | 423.27 |
| Hilda of Oakhurst 71309 | A | 239 | July | 594.0 | 5.52 | 32.79 | 7927.9 | 385.39 |

**WINSLOW, HENRY C., HILLANDALE GUERNSEY FARM, LEESBURG, VA.**

| | | | | | | | | |
|---|---|---|---|---|---|---|---|---|
| Beauty's Eagle's Duchess 84232 | D | 171 | June | 694.1 | 5.72 | 39.70 | | |
| | | 202 | July | 736.9 | 5.36 | 39.50 | 4983.4 | 294.63 |
| Lena of Village Farm 97763 | D | 19 | June | 627.4 | 4.46 | 27.98 | | |
| | | 50 | July | 1089.1 | 4.39 | 47.81 | 1716.5 | 75.79 |
| s. May King's Laddie of Chilmark 32065 A. R. | | | | | | | | |
| d. Lena of Wayside 73656 | | | | | | | | |

**WINSTON, J. O., SAUGERTIES FARM, SAUGERTIES, N. Y.**

| | | | | | | | | |
|---|---|---|---|---|---|---|---|---|
| Imp. Belle of Woodland 70594 | A | 365 | July | 778.9 | 4.84 | 37.70 | 12088.3 | 588.78 |
| Imp. Mahy's Fan 65745 | A | 21 | June | 1148.7 | 3.65 | 41.93 | | |
| | | 52 | July | 1592.8 | 3.65 | 58.14 | 2741.5 | 100.07 |
| s. Imp. Clara's Sequel 29414 A. R. | | | | | | | | |
| d. Fan II. of the Croute R. G. A. S. 7542 P. S. | | | | | | | | |
| May Glory of High Point 90417 | E | 91 | June | 1379.7 | 5.23 | 72.16 | | |
| | | 122 | July | 1387.0 | 5.31 | 73.65 | 5295.3 | 263.14 |
| Saugerties May Flower 89085 | D | 13 | June | 462.2 | 4.26 | 19.69 | | |
| | | 44 | July | 1347.9 | 3.94 | 53.11 | 1810.1 | 72.80 |
| s. Ultra May King 27600 A. R. | | | | | | | | |
| d. May Violet 56563 A. R. 6564 | | | | | | | | |

**WINSTON, T. S., ELDA STOCK FARM, MIDLOTHIAN, VA.**

| | | | | | | | | |
|---|---|---|---|---|---|---|---|---|
| Gold Dust of Winston Farms 104878 | G | 104 | July | 1152.4 | 4.07 | 46.90 | 4486.7 | 153.79 |
| Harwood Bloom 98296 | G | 171 | July | 825.0 | 4.86 | 40.10 | 5376.0 | 245.19 |
| Harwood Nellie 81289 | A | 151 | July | 1222.8 | 4.42 | 54.05 | 7478.3 | 343.44 |
| Harwood Tidy 81288 | A | 163 | July | 1054.8 | 4.03 | 42.51 | 7853.6 | 353.90 |
| Nancy of Winston Farms 102246 | G | 212 | July | 649.7 | 4.30 | 27.94 | 5242.9 | 220.29 |
| Sanoma's Pride of Winston Farms 98314 | F | 294 | July | 808.6 | 4.91 | 39.70 | 8447.9 | 446.63 |
| Topsy Regent 71459 | B | 212 | July | 840.8 | 4.77 | 40.11 | 7689.2 | 379.01 |

**WISLER, A. E., LEETONIA, OHIO. 1 day test.**

| | | | | | | | | |
|---|---|---|---|---|---|---|---|---|
| Cloyetta of Hillhurst 35066 | A | 232 | June | 940.7 | 4.63 | 43.55 | 8830.0 | 389.37 |
| Ne Plus Ultra's Madge 109918 | G | 150 | June | 673.3 | 5.18 | 34.88 | 3970.2 | 189.63 |
| Ne Plus Ultra's Pollyanna 109919 | G | 173 | June | 571.4 | 4.24 | 24.23 | 3714.1 | 166.31 |
| Raymond's Betty 109915 | A | 156 | June | 974.7 | 4.18 | 40.74 | 5993.9 | 245.21 |
| Raymond's Mabel 80341 | C | 196 | June | 920.1 | 4.99 | 45.91 | 7190.5 | 313.03 |

**WITSCHI, JOHN, MANSFIELD, OHIO. 1 day test.**

| | | | | | | | | |
|---|---|---|---|---|---|---|---|---|
| Galaxy's Pet of Mara Alva 87983 | E | 157 | July | 989.3 | 5.47 | 54.11 | 5558.6 | 284.27 |
| May King's Euphemia 90578 | E | 166 | July | 1031.4 | 5.20 | 53.63 | 6114.2 | 345.28 |
| Queen of Morningside Farm 94761 | G | 69 | July | 885.8 | 4.23 | 37.47 | 2183.8 | 94.58 |
| Queen of Sunny Brook 72872 | A | 122 | July | 955.5 | 5.69 | 54.37 | 4349.0 | 210.71 |

**WOOD BROOK FARMS, INC., METUCHEN, N. J.**

| | | | | | | | | |
|---|---|---|---|---|---|---|---|---|
| Cricket of Ewing 93137 | G | 365 | June | 257.9 | 5.99 | 15.45 | 8714.6 | 453.74 |
| Daffodil of Rich Neck 61458 | A | 233 | July | 1133.9 | 4.54 | 51.48 | 9737.7 | 424.24 |
| Fern of Rich Neck 54991 | A | 260 | July | 932.3 | 5.11 | 47.64 | 9442.6 | 488.28 |
| Fern's Promise of Ewing 84253 | E | 365 | July | 166.7 | 5.86 | 9.77 | 6242.4 | 381.23 |
| Flossie of Ewing 116011 | G | 54 | July | 712.7 | 4.99 | 35.56 | 1197.2 | 58.48 |
| Good Hope of Ewing 70588 | B | 365 | July | 615.5 | 5.76 | 35.45 | 10926.7 | 564.41 |
| Lady Bountiful of Ewing 89327 | F | 365 | July | 63.4 | 5.38 | 3.41 | 9541.4 | 487.79 |
| Lady Cornelia of Ewing 93914 | F | 188 | July | 964.4 | 5.78 | 55.74 | 6430.5 | 338.83 |
| Lucille of Ewing 116010 | G | 55 | July | 770.7 | 4.70 | 36.22 | 1317.8 | 59.58 |
| Marguerite's Pride Lady 62010 | A | 365 | July | 257.6 | 4.67 | 12.03 | 12185.4 | 601.25 |
| Orchid of Ewing 91566 | E | 155 | July | 1001.2 | 4.41 | 44.15 | 5435.2 | 219.52 |
| Princess Naomi's Castel 60783 | A | 318 | July | 1179.3 | 4.67 | 55.07 | 15056.0 | 651.31 |
| Radium of Ewing 72730 | B | 295 | July | 705.9 | 4.86 | 34.31 | 11295.1 | 491.53 |
| Snowdrop of Ewing 93136 | E | 114 | July | 1063.5 | 4.71 | 50.09 | 3837.6 | 169.41 |
| Sylvan's Rosebud of Ewing 84252 | D | 315 | June | 693.4 | 4.67 | 32.38 | | |
| | | 346 | July | 747.0 | 4.93 | 36.83 | 10443.0 | 468.49 |
| Viola of Ewing 80330 | C | 300 | July | 571.0 | 5.36 | 30.61 | 7787.6 | 405.87 |

**WOODS, MORT, PRIMROSE FARM, ARDMORE, OKLA.**

| | | | | | | | | |
|---|---|---|---|---|---|---|---|---|
| Bonnie of Edgewood 61232 | A | 288 | June | 614.7 | 4.81 | 29.57 | 7139.6 | 328.86 |
| Fairest's Betty of Edgewood 70002 | B | 363 | June | 505.1 | 5.34 | 26.97 | | |
| | | 365 | July | 29.7 | 5.34 | 1.59 | 8425.9 | 404.04 |
| Florrie's Eloise 70271 | A | 242 | June | 586.2 | 5.25 | 30.78 | 5736.0 | 268.95 |
| Jean of Edgewood 61230 | A | 239 | June | 422.7 | 5.25 | 22.19 | 4398.5 | 215.21 |
| Wishful's Ardmoreite 99528 | G | 361 | June | 477.7 | 6.32 | 30.19 | | |
| | | 365 | July | 63.7 | 6.32 | 4.03 | 7686.9 | 421.04 |

**WRIGHT, C. A., FARVIEW FARM, CANTON, PA.** 1 day test.

| | | | | | | | | |
|---|---|---|---|---|---|---|---|---|
| Cleoralass 49049 | A | 256 | June | 862.8 | 4.34 | 37.45 | 7702.6 | 348.87 |
| Karolyn 38298 | A | 247 | June | 807.5 | 4.94 | 39.89 | 7631.6 | 390.67 |
| Kiolalass 72664 | A | 174 | June | 915.2 | 4.99 | 45.67 | 5827.8 | 278.57 |
| Leola Belle 50999 | A | 266 | June | 882.7 | 5.11 | 45.11 | 9648.4 | 408.28 |
| Leola Sandra 125581 | G | 225 | June | 711.5 | 4.37 | 31.09 | 5677.9 | 265.80 |

**WRIGHT & SON, C. A., FARVIEW FARM, CANTON, PA.** 1 day test.

| | | | | | | | | |
|---|---|---|---|---|---|---|---|---|
| Brighteyes of Farview 70892 | A | 256 | June | 623.7 | 4.66 | 29.06 | 7632.6 | 348.29 |
| Lady of Sunny Hillside Farm 95363 | F | 273 | June | 759.9 | 5.16 | 39.21 | 7774.2 | 363.65 |
| Princess of Sunny Hillside Farm 95364 | F | 221 | June | 753.6 | 4.97 | 37.45 | 5734.1 | 264.53 |

**WRIGHT, H. A., SEATTLE, WASH.** 1 day test.

| | | | | | | | | |
|---|---|---|---|---|---|---|---|---|
| Imp. Bertha of Village Farm 119085 | G | 24 | May | 652.6 | 4.50 | 29.37 | | |
| | | 54 | June | 880.6 | 4.96 | 43.68 | | |
| | | 85 | July | 813.1 | 4.95 | 40.25 | 2346.3 | 113.30 |
| s. Imp. Sailor Lad des Ruettes 57642 | | | | | | | | |
| d. Snowdrop of Le Coudre R. G. A. S. 9204 P. S. | | | | | | | | |
| Gloria of Lopez 88821 | E | 184 | June | 631.1 | 5.10 | 32.19 | | |
| | | 215 | July | 598.2 | 5.00 | 29.91 | 4546.4 | 238.79 |
| Lassie of Lopez 89939 | E | 61 | June | 697.3 | 4.36 | 30.40 | 1514.4 | 67.41 |
| Laurette of Lopez 97163 | G | 146 | June | 753.2 | 4.55 | 34.27 | | |
| | | 177 | July | 754.1 | 4.15 | 31.30 | 4501.2 | 195.65 |

**WRIGHT, W. E., MOUNTROSE FARM, AKRON, OHIO.**

| | | | | | | | | |
|---|---|---|---|---|---|---|---|---|
| Belle of Bonita 33827 | A | 242 | June | 832.8 | 5.34 | 44.47 | 7712.7 | 399.37 |
| Chloe of Bon Ayre 88713 | E | 232 | June | 876.7 | 5.36 | 46.99 | 7098.6 | 366.03 |
| Dairy Maid's Butter Cup 97828 | G | 283 | June | 962.9 | 5.15 | 49.59 | 8754.7 | 455.29 |
| Liberty of Anna Dean Farm 74577 | B | 239 | June | 1147.6 | 4.47 | 51.30 | 9008.5 | 408.25 |
| Mae of Mountrose 109384 | G | 365 | June | 373.8 | 5.95 | 22.24 | 9701.8 | 487.89 |
| Rosebud of the Prairie 98144 | G | 365 | May | 255.3 | 5.13 | 13.10 | 11656.7 | 553.19 |

**WROLSTAD, M. J., NORTHLAND, WIS.**

| | | | | | | | | |
|---|---|---|---|---|---|---|---|---|
| Daisy of Northland 70771 | A | 9 | June | 352.1 | 4.42 | 15.56 | | |
| | | 40 | July | 1367.9 | 4.26 | 58.27 | 1720.0 | 73.83 |
| s. Olaf of Scan 24435 | | | | | | | | |
| d. Suffragette of Annandale 40939 | | | | | | | | |
| Dona of Northland 112736 | G | 7 | May | 208.7 | 4.93 | 10.29 | | |
| | | 37 | June | 974.7 | 4.93 | 48.05 | | |
| | | 68 | July | 836.4 | 4.41 | 36.89 | 2019.8 | 95.23 |
| s. Lady Jessie's Casterilius 35495 | | | | | | | | |
| d. Daisy of Northland 70771 | | | | | | | | |
| Lura of Northland 110264 | G | 26 | May | 931.6 | 4.02 | 37.45 | | |
| | | 56 | June | 915.7 | 4.02 | 36.81 | | |
| | | 87 | July | 767.4 | 4.43 | 34.00 | 2614.7 | 108.26 |
| s. Lady Jessie's Casterilius 35495 | | | | | | | | |
| d. Mandy of Northland 83165 | | | | | | | | |
| Mandy of Northland 83165 | C | 115 | June | 1284.3 | 4.54 | 58.31 | 5237.9 | 236.85 |
| Miss Glendora 2d 48725 | A | 108 | June | 1164.0 | 4.94 | 57.50 | | |
| | | 139 | July | 1122.0 | 5.15 | 57.78 | 5760.5 | 273.17 |
| Selma Lake Side 89031 | A | 115 | June | 1231.4 | 5.04 | 62.06 | | |
| | | 146 | July | 1062.5 | 5.12 | 54.40 | 6168.7 | 307.33 |
| Senora Lake Side 85832 | C | 27 | May | 1065.0 | 4.74 | 50.48 | | |
| | | 57 | June | 1144.7 | 4.74 | 54.26 | | |
| | | 88 | July | 948.0 | 5.10 | 48.35 | 3157.7 | 153.09 |
| s. Pearlson of Lake Wausau 30607 | | | | | | | | |
| d. Miss Glendora 2d 48725 | | | | | | | | |

**YODER, HOWARD C., CEDAR LANE FARM, WOOSTER, OHIO.** 1 day test.

| | | | | | | | | |
|---|---|---|---|---|---|---|---|---|
| Diamond Beauty of Elmcourt 64985 | A | 86 | July | 1371.4 | 4.09 | 56.09 | 4132.5 | 157.37 |

**YODER, J. S., CEDAR LANE FARM, WOOSTER, OHIO.** 1 day test.

| | | | | | | | | |
|---|---|---|---|---|---|---|---|---|
| Imp. Daisy III. of Pleinmont 77338 | A | 288 | July | 855.9 | 4.73 | 40.48 | 9834.1 | 466.15 |
| Imp. Primrose IV. of Devise 77324 | A | 278 | July | 964.3 | 4.56 | 43.97 | 10086.2 | 451.96 |

**ZIESING, AUGUST, THORN HILL FARM, DEERFIELD, ILL.**

| | | | | | | | | |
|---|---|---|---|---|---|---|---|---|
| Katherine of Thorn Hill 70766 | A | 150 | June | 895.0 | 4.86 | 43.50 | | |
| | | 181 | July | 886.1 | 4.59 | 40.67 | 6553.0 | 309.56 |
| La Fleur of Thorn Hill 56355 | A | 191 | June | 1014.6 | 4.82 | 48.90 | 7491.8 | 372.42 |
| Princess Penelope of Thorn Hill 110153 | G | 122 | June | 720.4 | 5.48 | 39.48 | | |
| | | 153 | July | 729.9 | 5.73 | 41.82 | 3767.4 | 208.91 |
| Rouge's Duchess of Thorn Hill 73264 | B | 184 | June | 920.1 | 5.04 | 46.37 | | |
| | | 215 | July | 901.9 | 5.02 | 45.28 | 7220.8 | 364.07 |
| Ruby of Thorn Hill 53009 | A | 85 | June | 1436.8 | 4.50 | 64.66 | | |
| | | 116 | July | 1219.5 | 4.55 | 55.49 | 5410.7 | 261.72 |
| Sapphire of Thorn Hill 75875 | B | 141 | June | 880.3 | 5.43 | 47.80 | | |
| | | 172 | July | 876.9 | 5.08 | 44.55 | 5779.2 | 296.33 |

## MERITORIOUS GRADE GUERNSEYS

**DAVIS & SON, JAMES W., GENEVA FARMS, ROCKS, MD.**

| | | | | | | | | |
|---|---|---|---|---|---|---|---|---|
| Geneva's Carmel | B | 24 | May | 1515.5 | 3.74 | 56.68 | | |
| | | 54 | June | 2111.1 | 3.74 | 78.96 | 3626.6 | 135.64 |
| s. Jardiniere's Masher 20957 | | | | | | | | |

**VALLEY GEM FARMS, INC., ARLINGTON, WASH.**

| | | | | | | | | |
|---|---|---|---|---|---|---|---|---|
| No. 116 | G | 253 | June | 746.0 | 5.89 | 43.94 | 6865.0 | 379.30 |

# TRANSFERS

**List of Guernsey Cattle Transfers from August 16 to August 31, 1922, Inclusive**

**BULLS**

Adair's Raymond of Edgewood 78548—Edward F. Schwantes to William F. Mueller, Luxemburg, Wis.

Adelaide's May King 81773—Minnie R. Proctor to Lloyd Triscuit, Corry, Pa.

Admiral Sims 54166—L. E. Weeks to H. L. Pemberton, Sumas, Wash.

Alfadell Duke 81928—E. T. Johnson to Ernest L. Bishop, Santa Cruz, Calif.

Algoma's Bishop 79156—W. L. Cowan & Son to Mrs. Ruth McLaughlin, Oshkosh, Wis.

Alert of Edgemoor 54836—Mrs. M. L. Borden to Charles S. Libby, San Luis Rey, Calif.

Allenwood Gem 73227—Peter Cox to A. E. Nelson, Manson, Iowa

Alma's Sequel of Mound City 51223—P. J. Iattle to John C. Ogden, Johnstown, Pa.

Alpha of Nobrook Farm 80216—George N. Kroneto Wilbur T. Starry, Mechanicsburg, Pa.

Alta's Boy of Twin Oaks 72530—Russell S. Cox to E. L. Clancy, San Luis Rey, Calif.

Alta's King 81834—H. C. Hyatt to J. M. Reasinger, Dubois, Pa.

Alvilda's Balder 72135—Mike Bower to M. Holmberg, Marysville, Wash.

Antoinette's King of Glencairne 59480—B. F. Adkins & J. E. Shockley to Henry J. Krebs, Wilmington, Del.

Antoinette's King of Glencairne 59480—H. J. Krebs to H. C. Passmore, Wilmington, Del.

Atamannsit Moderator 75607—George W. St. Amant to D. Frank Dillon, Leominster, Mass.

Autocrat's Gay Boy of Harriton 46935—Thomas F. Branson to Mrs. Anna Johnson Rue, Princeton, N. J.

Avalon's May Sequel 67526—E. C. Peck to C. W. Seiberling, Northfield, Ohio

Aviator of the Rancho 74136—A. E. Larson to Frances A. Read, Bishop, Calif.

Badger Chief 69808—Emory C. Meltz to John Herafeldt, Weyauwega, Wis.

Baker's Proud Don 79527—Frank L. Hall to E. W. Baker, Sunborn, N. Y.

Bally Buster Dick 69590—Lawrence A. Kilgore to Richard B. Simons, Sterling, Pa.

Bayberry Prince 81975—Charles H. Sabin to Adriance S. Baldwin, Bridgehampton, N. Y.

Beauharnais of Otisbill 69891—William B. Sanders to L. E. Rogers, Plymouth, Vt.

Beauty Eagle Champion of Riverdale 14th 73036—J. H. Laney & Son to Arthur Williams, Waukesha, Wis.

Beda's Follower 76452—Est. G. G. Hartley to University of Minnesota, Duluth, Minn.

Beldame's May King 74049—Est. G. G. Hartley to E. E. Lehmann, Lake Villa, Ill.

Bella's Governor of Farview 79909—Irvin M. Bettman to Wehrman Bros., Madisonville, Ohio

Belle's Bonny Prince of Outlook Hill 76859—Albert Halvorson to Homer Giles, Cameron, Wis.

Bell's Boy of Silver Valley 75488—Walter Hermann to Bert Congden, Galesville, Wis.

Bellvessa's Harding Boy 81913—Mrs. Birdella J. Carr to T. Everett McConnell, Volant, Pa.

Bellwood King Olive 37928—W. P. Craig to W. F Fluhrer, Mountain Dale, N. Y.

Belva's Boy of Prairie View 77499—W. A. Cook to Kriebel & Moerke, Pittsville, Wis.

Belvedere King 80466—Herman Gardner to Joseph J. Kasak, Orland, Calif.

Belva's Itchen 71355—C. A. Hayden to J. W. Butler, McKeesport, Pa.

Bernardo's King of Concord 81926—E. C. Mesimer to G. H. Heglar, Concord, N. C.

Bessie's Lonsell 74457—B. A. Jacklin & Sons to Charles Springer, Weyauwega, Wis.

Bess's Major 81958—Rawlings & Roller to G. A. Calhoun, Staunton, Va.

Bettina's Big Monarch 79242—J. Will Mayes to Walker Bros., Rebersburgh, Pa.

Betty of Linwood's Gem 72897—Fred Sy to Roman Muskavitch, Shawano, Wis.

Betty's Glenwood of Lake View 81065—Einar Jahnsen to Jacob Cronquist, Eagle River, Wis.

Betty's King of Ridgeway 81753—Est. J. E. Shockley to H. J. Krebs, Wilmington, Del.

Betty's King of Ridgeway 81753—H. J. Krebs to Irvin G. Blair, Marshallton, Del.

Beulah's Pride of Fairbanks 58470—Oscar Holm to Adam Marks, Big Falls, Wis.

Billy Boy of Outlook Hill 74371—Albert Halvorson to Paul Alton, Rice Lake, Wis.

Birchwood's Antonio 69148—M. L. Welles to C. C. Bogue, El Centro, Calif.

Blaise of Boxelder Grove Farms 76536—Charles Ruelke to Jessie Moon, Oshkosh, Wis.

Bob of Willow Wood 79664—Jay D. Russell to Frank A. Otto, Kibbie, Mich.

Bonney Ville Boy 81775—Amsy Kane to R. A. Blood & Son, Bristol, Ind.
Bonnie Belle's Daylo of Wentworth 80998—A. J. Fell to Mrs. William F. Dreer, Rosemont, Pa.
Bonnie Boy of Longwood 81195—Ernest B. Dane to I. D. Head & Son, Lakeport, N. H.
Bonnie Boy of Springdale 65764—C. E. Wallace & Son to Clayton Jones, White City, Kansas
Bonnie Lad of Thousand Springs 74222—Minnie W. Miller to C. V. Hoyle, Gooding, Idaho
Bovis of Hebron Farm 81956—Charles S. French to Philip Mauro, Yelm, Wash.
Brilliant's Royal Boy of Midvalley 77320—A. B. Flint to Warren Wilson, Beaverton, Oregon
Broad Acres King Glenwood 65109—Frank M. Smith to M. J. Bennett, Richfield Springs, N. Y.
Broadvu Royal Governor 64849—F. B. & R. M. Van Houten to U. W. La Rue, Rush, Pa.
Brookdell Loyal Lad 81922—Dallas E. Prouty to George Rice, Granville, N. Y.
Brookmead's White Face's Hope's Governor 81871—Est. Herbert E. Coffin to Arthur Stagpole, Somersworth, N. H.
Bruce of Egypt Mills 75511—Egypt Mills Guernsey Club to Arkansas Valley Bank, Ozark, Ark.
Brunette's Governor 81929—I. Irwin Wells to Paul M. Hartfeld, Grampian, Pa.
Bruno B. 81945—Joseph L. Brunner to Frank Nass, Valders, Wis.
Brutus of Gusanna 72747—Julius Clausing to Fred Timple & Lieban Bros., Grafton, Wis.
Bud of Oliver Lodge 81837—John W. Oliver to H. G. Weitor, Merrill, Wis.
Buster Bill of Garden Creek 80005—H. Arthur Osborne to R. E. Turpin, Big Island, Va.
Buttercup's Sovereign 75696—George W. St. Amant to Thomas Hunt, Falmouth, Mass.
Butter Girl's Jewell 2d 81263—S. E. Sinott & Son, D. M. Stanley, Kennebunkport, Maine
Calihome Plato 75027—T. J. Baltimore to C. Cosgrove, Riverbank, Calif.
Calihome Plato 75027—C. Cosgrove to George Harter, Ripon, Wis.
Captain Dennis 78695—Edgar L. Horton to Herman Kaatz, Fall Creek, Wis.
Captain of Harvest Knoll 48067—M. L. Schjoneman to Louis Karnopp, Unity, Wis.
Carranza's Doughboy of Breinholm 81885—Mrs. Hans K. Anderson to Mrs. S. C. Langdell, Eau Claire, Wis.
Carrie's Prince of Locust Grove 68459—W. T. Peyton to John S. Alrich, Spotsylvania, Va.
Cavalier of Woodside's Rival 81787—Harry E. Bender to John K. Meiskey, Letitz, Pa.
Champion of Scenery View 81893—W. D. Montgomery to Emanuel Zimmerman, Triadelphia W. Va.
Charco Bill 74502—J. H. Compau to Charles F. Flathers, Prescott, Wash.
Charter's Willow King 81933—Franklin C. Read to Earl G. Winey, Middleburg, Pa.
Chequamegon's Archer 79464—Chequamegon Guernsey Association to Joseph B. Kleinhans, Chicago, Ill.
Chequamegon's Manoa 75359—Chequamegon Guernsey Association to Jack Girga, Moquah, Wis.
Chequamegon's Reputation 75143—Chequamegon Guernsey Association to L. D. Hoyt & J. M. Dodd, Ashland, Wis.
Cherry King of the Old Homestead 81855—Atkins & Rogers to Raphael Cook, Andover, N. Y.
Cherry's Pretor of Crescent Farm 81219—S. W. Morgan to William R. Medlock, Venice Center, N. Y.
Chicona Harvester 75680—Albion L. Gile to Nobles Brothers, Bow, Wash.
Chicona Lancer 71163—Albion L. Gile to H. A. Espy, Oysterville, Wash.
Chicona Landom 41597—C. L. Hawley to E. W. Ross, Kelso, Wash.
Chicona Norwood 40421—N. Holmberg to Mike Bower, Hartford, Wash.
Chicona Victor 75684—Albion L. Gile to C. L. Hawley, McCoy, Oregon.
Chicona Vindicator 75683—Albion L. Gile to Frank O. Bradford, Lyle, Wash.
Chief of Latta 81967—Whilden & Onsrud to W. H. Smith, Latta, S. C.
Chieftain of Pine Ridge 81988—Edgar S. Payne to De Forest Shultes, Middleburg, N. Y.
Chipeta Derwillo 76496—Clarence E. Gilchrist to Walter P. Doyle, Goodhue, Minn.
Christie's Kernel of West View 79746—Alex Shields to M. E. Ham, West Burke, Vt.
Cinnabar of Meredith Farm—Edward Wigglesworth to H. P. Hood & Sons, Inc., South Sudbury Mass.
Cleveland Butter Boy 75950—William Voigt to Heckmann Bros., Kiel, Wis.
Clover-Crest Goldseeker 80397—L. Jensen to H. T. Haugstul, Fosston, Minn.
Clyde of Silver Valley 81920—Walter Hermann to F. A. Cox, Trempealeau, Wis.
Colonel of Deep Spring 79979—Newlon A. Culbertson to Charles H. Rentzel, York, Pa.
Colonel of New Delta 63145—O. L. Rhyme to Rose Hill Stock Farms, Rose Hill, N. C.
Columbus Prince of Lake Side 81902—Howard Bartlett to Frank Bros., Prescott, Wis.
Convent's Clara's Bess's Club Leader 81842—Paul Moore to T. Courtney Woodside, Mount Holly, N. J.
Corporal's Prince 81884—Mark Butler to Henry Ritzert, Mount Vernon, Ind.
Corium Brownie's Count 73776—E. H. Fahrney to F. J. Rueping, Fond du Lac, Wis.
Corium Cherub's Prince Duke 81794—F. J. Rueping to August H. Vogel, Milwaukee, Wis.
Countess Starlight's May King 80678—A. M. Sisler to Leo E. Wright, Aitken, Minn.
Cowslip's King of Breidablik 81755—H. J. Krebs to John Donohoe, Edgemoor, Del.
Craigamoor Caesar 76866—George C. Cooper to Emerson E. Strohmon, Gordon, Wis.
Cramond Defiance 54437—John C. Haartz to C. W. McCutcheon, Flemington, N. J.
Cyclop's Anchor of Mapleside 81925—Eugene H. Clark to E. O. Griffiths & Son, Rome, N. Y.
Dairy Farmer Golden Secret 81831—W. W. Marsh to C. C. Ayers, Cutler, Wis.
Daisette's Prince of Sepascot 76542—Est. Leslie Weaver to T. R. D. Barbour, Rock City, N. Y.
Daisy's Prince Rex 79291—Dan Claffey & Son to R. C. Diekfuss, Waukesha, Wis.
Dancer of Homestead 79054—Jamison Bros. to C. B. Jamison, Appleton, Wis.
Darius of Oaks Farm 79223—Hugh Bancroft to Ralph Earle, Dighton, Mass.
Dean of Village Sight 71867—Gottfried Hintz & Sons to H. Thams, Imperial, Calif.
Deasie's May Rose of Allenwood 7th 81648—E. A. Black & Sons to Charles Wilein, Liminga, Mich.
Deasie's May Rose of Allenwood 8th 81649—E. A. Black & Sons to Burkett Bros., Saint Louis, Mich.
Deasie's May Rose of Allenwood 9th 81650—E. A. Black & Sons to M. G. Potter, Cedar Springs, Mich.
Deasie's May Rose of Allenwood 10th 81943—E. A. Black & Sons to E. W. Vinton, Alpine, Mich.
Defender of the Intervals Royal 74474—Frank E. Guernsey to Elmer E. Fairbrother, Guilford, Maine
Deceit of Egypt Mills 75504 (Imp.)—Egypt Mills Guernsey Club to William Fornkahl, Cape Girardeau, Mo.
Delmar of Pleasant View 81149—Peter Shallow to Thomas Rasmussen, Mountain, Wis.
Demonstrator of Elk Meadow 70206—Louie Stahlbusch & John F. Stallman to Louie Stahlbusch, Elk Mound, Wis.
Demonstrator of Hinsdale 81908—F. W. Williams to Francis Strickland, Hinsdale, N. H.
Desireta's Ultra King 73015—George McKerrow & Sons Co., to Burger Bros., Warsaw, Ill.
Dewdrop's Ultra King of Woodend 76429—Albert C. Loring to F. T. Hieffelfinger, Wayzata, Minn.
Diamond Secret of Edgemoor 69740—G. L. Stroebeck to Charles F. Heil, Santa Ana, Calif.
Dillon J. 82006—Joseph L. Serrill to A. S. Graybill, Whitford, Pa.
Dillon J. 82006—A. S. Graybill to T. W. Casteel, Oakland, Md.
Dixide's King of Ridge Valley Farm 81923—Edward Riester to Clair B. Shireman, McCutchenville, Ohio
Do-Belle's Chief 58216—William Jackson to C. H. Elkinton, Eleva, Wis.
Do-Belle's Chief 58216—C. H. Elkinton to Peter H. Pederson, Eleva, Wis.
Dollie's Prelate of Griffwood 81891—J. Edwin Griffith to Thomas C. Reter, Owings Mills, Md.
Domino of Ira 68761—Charles Hornburg to Justin Seubert, Skaneatels, N. Y.
Donald of Maplewood 78128—Victor Steele to Herman & Johnny Levorson, Lake Mills, Iowa
Donnington Lad of Fairview 79910—Irvin M. Bettman to John W. Barnes, Buena Vista, Ohio
Don of Banksburn 79845—S. E. Banks to William H. Taylor, Ithaca, N. Y.
Don of the Rolling Knolls Farm 81857—Paul G. Schiefelbein to Chester O. Smith, New Lisbon, Wis.
Don Pedro of the Pines 80943—Edward Schaeffner to Lewis R. Bucholz, Wheeler, Wis.
Don's Archer 75977—Charles Hornburg to A. H. Lyon, Ashville, N. Y.
Don's Hopeful 68431—Charles Hornburg to Thomas Holahan, Rochester, N. Y.
Don's Rival of Sunnydale 81953—Charles Hornburg to William F. Bahnub, West Salem, Wis.
Dot's Fame of Mound City 78383—Charles A. Wilkins to Charles Boldt, Platteville, Wis.
Duenota Prince of Baker View 81968—Vander Griend Bros. to W. D. Schmuck, Dolphin, Wash.
Duke of Beechwood 81647—A. W. Griest & Son to Robert Garretson, Flora Dale, Pa.
Duke of Mountrock 78587—E. F. Benedict & M. C. Enders to Irie Tucker, Sparta, Wis.
Duke of Strasburg 81916—The Miller Manual Labor School of Albemarle to Mrs. S. W. Massie, Greenwood, Va.
Duke of Yew-Wood Farm 80426—Charles F. Wagner to Frank J. Kosmalski, Beaverton, Oregon
Duke's Fisherman 74575—Willard Carpenter to Joe Cady, Troupsburg, N. Y.
Duke's Laddie of Woodside Hall 81997—Simon L. Downey to Jacob F. Reid, Hagerstown, Md.
Duke's Royal Favorite 70728—C. W. Josey to R. M. Cooper, Jr., Wisacky, S. C.
Durwood 72184—William Heinze to C. A. Langford, Portage, Wis.
Eagan of Richland 74910—Myron E. Clark to George W. Clark, Richland Center, Wis.
Early Dreams 81901—Grant M. Enlow to Ernest Davis, White Earth, Minn.
Edgoe's May King of Minnewashta 80200—Bert Page to Andrew H. Olson, Granby, Minn.
Edna's King of Ridgeway 76842—Est. J. E. Shockley to H. J. Krebs, Wilmington, Del.
Edna's King of Ridgeway 76842—H. J. Krebs to John Logan, Toughkenamon, Pa.
Edna's May King 81772—Minnie R. Proctor to Charles Hodge, Corry, Pa.
Egypt's First Son 61690—Egypt Mills Guernsey Club to W. E. Niedling, Cape Giaradeau, Mo.
Eilda's May Boy 57825—Ernest E. Sleeper to William W. Howe, Tunbridge, Vt.
El Dorado's Beauty Captain of Big Hill 78657—A. W. Lawrence to E. J. Delwiche, Green Bay, Wis.
Elkview Monita 81854—A. J. Cullen to G. O. Lomax, Newark, Del.
Elmway's Horace 81919—W. A. Lawson to H. F. Kurth, Adams, Wis.
Elva Creusa's King 81835—M. Shannon to Sherman Leslie Quimby, South Brewer, Maine
Embra B. 81245—H. O. McCain to R. M. Whaley, Gainesville, Texas
Ensign of Oxford 81817—W. E. Scripps to George W. Waite, Oxford, Mich.
Erdie of Fairview 79140—Irvin M. Bettman to W. B. Weaver & Bro., Cincinnati, Ohio
Erie Lad of Westwood 81949—W. J. Morton to Fred A. Card, Ashville, N. Y.
Escalon Agitator 80075—A. B. Humphrey to Henry Arras, San Jose, Calif.
Ethel's Gold of Gayoso 76530—Gayoso Farm to Hector Bowe, Plum Point, Miss.
Ethel's Lad of Windy Knoll 81924—Alex Mackenzie to Fanny Steel, Glen Spey, N. Y.
Evangeline's Herald of Wawa 81962—George Wood to William M. Roe, Smyrna, Del.
Excellencia's Douglas 66429—Mrs. F. W. Hobbs to Orrville Johnson, Benson, Minn.
Fair Field Defender 81853—Harry B. Shenk to Isaac N. Yocum, Douglasville, Pa.
Fair Field Fermain 81852—Harry B. Shenk to N. E. Dempsey, Mount Airy, Md.
Fair Maid's King 71356—Frank Runde to August Runde, Sinsinawa, Wis.
Fair Oaks King of Egypt Mills 75505—Egypt Mills Guernsey Club to J. D. Rubel, Cape Girardeau, Mo.
Falcon's Indian 77022—B. Austin Cheney to Albert E. Linley, Trumbull, Conn.
Falcon's Islander 75282—B. Austin Cheney to E. E. Wright, Kingston, Mass.
Falcon's Jonathan 80007—B. Austin Cheney to M. C. Knapp, Baxter, Pa.
Falcon's Juryman 80812—B. Austin Cheney to Charles A. Matsinger, Marriottsville, Md.
Falcon's Kismet 80008—B. Austin Cheney to John S. Walker, Litchfield, Conn.
Fancy's King of Fair View Farm 66301—E. L. Pickett to James Keenan, Friendsville, Pa.
Favorite's Rex 81731—A. E. Swope to Glen A. Cummings, Lakewood, Pa.
Ferndell Patches 71330—Mrs. W. H. Grabin to Gilbert Haman, Iowa City, Iowa
Fern Rock of Rock Spring 81749—Est. H. T. Harrison to J. D. Cooley, Havre de Grace, Md.
Fernwood's Boy of Hickory Grove 72160—John Wing to J. B. Clark, Ellicott City, Md.
Financier's May King 2d 79534—Jean Du Luth Farm, Inc., to A. D. Reese, Park Rapids, Minn.
Financier's May King 5th 81993—Harry H. Brown to Jean Du Luth Farm, Inc., Nickerson, Minn.
Flanders of Jean Du Luth 79729—Jean Du Luth Farm, Inc., to A. G. Bork, Paynesville, Minn.
Flodell Pompey 50139—Bouton Bros., to Frank W. Dann, Walton, N. Y.
Florham Laddie 20431—E. B. Cadwell to E. B. Cadwell, Saugerties, N. Y. & Harry Bailey, Mount Tremper, N. Y.
Floridale King Jewel 74009—L. E. Hageman & Sons to Mateo Fajardo, Jr., Mayaguez, Porto Rico
Flossie's Sir Thomas of Missaukee 67610—Arthur M. Smith to Guy M. Rieth, Goshen, Ind.
Forrest King of Wawa 80239—George Wood to C. H. Honaker, Upperco, Md.
Foulkes Farm Beauty Boy 79727—E. F. Jones to George & J. J. Britts, Barron, Wis.
Frank's Favorite 81786—L. M. Wesner to Frank R. Cotner, Watsontown, Pa.
Fred of Bonny Lea Farm 81856—Alfred Anderson to Clarence A. Chidester, Axin, Mich.
Froda's Champion 82009—Gilman D. Frost to George Cossingham, Norwich, Vt.
Frondorf's Governor of Fairview 79141—Irvin M. Bettman to Edward Frondorf, Cincinnati, Ohio
Galaxy's Grandson of Mara Alva 60223—P. J. Emig to Harley Miller, Coshocton, Ohio
Gemsey's Pearl's Duke 80422—Peter Johnson to Edward J. Thoe, Iola, Wis.
Gemsey's Victor 77658—Peter Johnson to Peter Krause & E. O. Peterson, Iola, Wis.
George Washington of Locust Grove 81861—W. T. Peyton to J. B. Colbert, Fredericksburg, Va.
Gertrude's Prince of Homeland 61939—Charles H. Stickney to W. A. Livingston, Charlestown, N. H.
Glade's Grant 75452—J. T. Madson & Sons to Joseph Bourish, Cato, Wis.
Gladys' John of New Hope 81840—Bernard Waller to Frank Stroik, Amherst Junction, Wis.
Glenwick Carlos 75048—Charles C. Wickwire to C. C. Robinson, Townshend, Vt.
Glenwood Bay 81907—Miss Hilda Loines to William Walsh, Athol, N. Y.
Glenwood Bay 81907—William Walsh to Henry Boas, Bolton Landing, N. Y.
Glenwood Bloom's King 78790—Henry W. Leeds to David Uppie, Haddonfield, N. J.

Glenwood Hill 48802—F. W. Hill to E. E. Fiarbrother, Guilford, Maine
Glenwood King of Navarino 68443—George O. Lucia to Delmar & Melvin Buttles, Black Creek, Wis.
Glenwood's Autocrat of Locust Grove 78142—Henry W. Leeds to William H. McGowan, Westtown, Pa.
Glenwood's Prince of Union 78352—Hugo Schmit to Luther Olsen, Elk Mound, Wis.
Gold Cup of the Prairie 54597—D. E. Fitzgerald to E. S. Warren, Pocahontas, Iowa
Golden Chief of Bear Lake 81983—George Damken to Lee Wildman, Kankakee, Ill.
Golden Dairy King 81881—R. M. Huston to Leroy Bedell, Finleyville, Pa.
Golden Glow of Sunny Ridge 79553—Edgewater Stock Farm to H. M. Preston, Jamestown, N. Y.
Golden Horn's Prince of Midvalley 77319—A. B. Flint to Rud. Zweiffel, Mohler, Oregon
Golden King of Silent Brook 81955—Reinhard Bartell to Rosemeyer Bros., Thorp, Wis.
Golden Merry King 2d 75211—Henry A. Salisbury to William L. Davidson, Woodstown, N. J.
Golden Sequel of Brush Creek 81877—C. A. Freshcorn to Grant H. Goehring, New Brighton, Pa.
Golden Star of Egypt Mills 75502—Egypt Mills Guernsey Club to Charles H. Haupt, Cape Girardeau, Mo.
Golden Warren Harding 70422—R. M. Huston to James Kelso, Enon Valley, Pa.
Goldie Marie's Ladock of Ebensburg 81015—Webster Griffith to Mrs. E. M. Jones, Wilmore, Pa.
Goldie's Lucien Lad of Maple Grove 80184—Rudsill Bros., to Ed Griffin, River Falls, Wis.
Gold Nugget of De Forest 82000—D. F. Gates to Grace Albertie, Plover, Wis.
Gold Top of Clover Lawn 79985—Charles E. Wirt to W. M. Bemis, Long Prairie, Minn.
Governor of Maple Lawn 78018—Albert Schlawin to M. X. Geske, McGregor, Iowa
Governor of Maple Lawn 78018—M. X. Geske to L. J. Kurth, Monona, Iowa
Grace's Bob 76754—Carl L. Moos to Sidney Hauser La Crosse, Wis.
Grandvu Bon Or 72499—Henry Baumgartner to Gilbert Jacky, Malone, Wis.
Grandvu Chief 74927—Henry Baumgartner to Martin Van Lanen, New Franken, Wis.
Granite of Rowan 72266—J. M. Honbarrier to Mrs. A. M. Turner, Ashburn, Ga.
Grape Lawn Squire 47365—W. B. Flory to Charles E. Ingersoll, Penllyn, Pa.
Green Meadow Grand Master 81811—G. A. Cluett to J. W. Bullock, Williamstown, Mass.
Green Meadow Pathfinder 81809—G. A. Cluett to David R. Hefferman, Arlington Heights, Mass.
Grey Lassie's Ringard 75280—A. B. Arneson to John C. Halvorson, Taylor, Wis.
Guerncroft Edward 78447—James R. Hatch to Fidel Gomez, Brawley, Calif.
Guerncroft Emperor 75228—James R. Hatch to Fred W. Sunstrom, El Centro, Calif.
Guerncroft Enoch 74216—James R. Hatch to G. W. Clark, Imperial, Calif.
Gwenett of Eastview 77470—Ole Larson to Arthur & Clarence Jenson, Clarks Grove, Minn.
Hallowe'en Lady's Rex 78349—Arthur C. Hill to Robert Hughes, Platteville, Wis.
Hambro's Governor of Tilden Farms 72070—Annie E. Tilden to F. D. Countiss, Lake Geneva, Wis.
Handsome Golden Arthur 77133—Bruno H. Wittig & Fred Drew to W. L. McCoy, McBee, S. C.
Happy of Outlook Hill 69945—Albert Halvorson to Ludwig Alton, Rice Lake, Wis.
Harding 71382—Clarence E. Gilchrist to Earl W. Norman, Lake Crystal, Minn.
Harding Rosewood 72399—George B. Gilman to Henry Torgerson, Garden City, Minn.
Harrington Prince 77579—G. Y. McDowell to B. W. Meeker, Colfax, Ill.
Haskett of Richland 75630—Myron E. Clark to Henry Johnson, Boaz, Wis.
Hero of Hickorydale 81870—Joel W. Ross to Louis Wuest, Oshkosh, Wis.
Hero of Maplecrest 55391—Est. D. R. Hanna to Mrs. Stuart Hanna, Ravenna, Ohio
Hero of Wickvale 81797—B. Du Bois Smock to Frederick A. Crine, Wickatunk, N. J.
Hero's Edmund of Village View 79559—E. M. Fitzmaurice to Fred Dahn, Green Lake, Wis.
Hiawatha Lowell 79649—Martin T. Allwardt to J. J. Conrad, East Sparta, Ohio
High Point Glory Lad 70079—C. H. Hechler to Bartz Brothers, Valparaiso, Ind.
Highview Fine Gold 81250—Wilson Bros. to K. K. Solberg, Clarkfield, Minn.
Hilda's Frisky Mascot 41061—Peter Erickson to G. A. Bowen, Portland, Oregon
Holliston's Governor 81820—Est. F. S. Peer to M. A. Wilson, Skillman, N. J.
Homestead Dora's Sailor Lad 63112—Tews Bros. to Henry Knudtson, Beloit, Wis.
Hotton's Boy of Beirnetown 55348—Frank Wagner to Steve Polonovich, Stockbridge, Wis.
Ideal's Majesty 81939—J. L. Hope to J. T. Richardson, Port Murray, N. J.
Imperial Chief 81859—Est. C. H. Tappan to A. B. Cookson, Milo, Maine
Indiana Glenwood King 81774—F. W. Williams to George Hunter, Blairsville, Pa.
Interlochs Mars 77504—F. C. Kay to F. C. Phillips, Pueblo, Colo.
Jacqueline's King of Island Farm 80773—A. M. Brown & Son to Clifford Curry, Kalamazoo, Mich.
Jake L. of Breinholm 81640—Arthur Schott to John D. Sczygiel, Thorp, Wis.
James Bloom of Peadan Grove 81876—E. V. Darr to D. K. Cecil, Lexington, N. C.
Jardinette's Wonder 69530—D. C. Kloss to C. D. Ham, Mesquite, N. Mex.
Jay Dee of Crystal Spring 81978—George W. Osborne to F. A. & J. A. Dodge, Rollinsford, N. H.
Jay of The Falls 80552—River Falls State Normal School to Earl Brown, Rock Elm, Wis.
Jean Du Luth Congdon 74555—Jean Du Luth Farm Inc., to Otto Nordling, Sax, Minn.
Jeny of Elder Grove 81839—William Wied to Caleb Morey, Waupaca, Wis.
Jerry of Townline Farm 81210—Henry Iding to Henry Holterman, Rosendale, Wis.
Jewell of Maple Hill 81860—G. F. Shook to A. J. Shook, Spring Mills, Pa.
J. Gold of Windsor Hill Farm 77891—C. D. Harman to J. Herbert Snyder, Union Bridge, Md.
Jerome's Proud Don 79569—Frank L. Hall to Frank F. Rinebolt, Tonawanda, N. Y.
Jewel's Diamond of Linden Lodge 79081—John P. Scheuring to Edward Schaeffner, Loyal, Wis.
Jewel's Glenwood of Elgercon 80453—C. R. Busse to Vine Wilder, Geneva, Ohio
Jewel's Sequel of Richmond 60929—Utah Incorporated Ranches to Leland R. Smith, Woods Cross, Utah
Jimmy of Galway 82016—William W. Crawford to John Carr, Galway, N. Y.
Joe of Mara-Lena Farm 81751—J. J. Conrad to Jacob Karlen, East Sparta, Ohio
John A. of Elm Spring 58618—John Granowski to H. N. Vesely, Owatonna, Minn.
John Henry of Chanute 81793—E. H. Carwile to W. G. Renken, Chanute, Kansas
Johnson's Roysequel 76959—A. Marckel to A. Ramsey, Perham, Minn.
Jolio of Gusanna Farms 71917—Julius Clausing to E. R. Whitcomb, Whitefish Bay, Wis.
Jolly Jack of Kiel 80994—Herman Loos to John Gelling, Kiel, Wis.
Jupiter of Elmbur 81938—A. E. Larson to Wilbur C. Larson, Bishop, Calif.
Jupiter of Sarnia 59267—Charles L. Hill to Lorenzo Adams, Seeley, Calif.
Jaymbus of Knowledge Hill Farm 79739—M. A. Obercash to Harry Landers, Hummelstown, Pa.
King Austerlitz of Navarino 68465—George O. Lucia to John J. Freimann, Green Bay, Wis.
King Beau Beau of Woodland 81982—E. G. L. Harbour to J. B. Duvall, Butler, Mo.
King Dewdrop of Woodend 81912—Albert C. Loring to G. A. Linse, Owatonna, Minn.
King Hill Count 79345—Ernest A. Gebhardt to J. E. Dow, Fort Madison, Iowa
King Hill Senator 78756—Ernest A. Gebhardt to J. R. Lamme, Burlington, Iowa
King of Gold 81989—Carl L. Moos to Joseph John, La Crosse, Wis.
King of May Rose Blood 76694—Frank M. Reed to J. H. Morrison, Washington, Pa.
King of Meadow Lawn 54141—Fred O. True to Ray Melvin, Mankato, Minn.
King of Sarnia 64833—Charles L. Hill to Robert McCain, Calipatria, Calif.
King Replica 40752—Charles Hornburg to William F. Bahnub, West Salem, Wis.
King's Royal Duke 74315—Frank Runde to Everett Stephens, Cuba City, Wis.
King Sussex of Giant Spring Farm 81819—Charles Byron Kerr to A. L. Greengo, Templeton, Wis.
Laddie of Granite Ridge 81883—Schneider Bros., to Edward Schaefer, Ringle, Wis.
Laddie of Summit Farm 79115—William F. Simons to Walter Flowers, Gouldsboro, Pa.
Laddie's Alaric of Fairview 74091—Est. Charles H. Foote to Jack McKenzie, South Burlington, Vt.
Laddie's Honey Boy of Sjagbark 67915—E. B. Cadwell to Richard Haxstun, Fort Edward, N. Y.
Laddie's Laurel 49281—Fred Oltman to Wetzel & White, Lynden, Wash.
Lady Preel's Lad of Egypt Mills 75501—Egypt Mills Guernsey Club to Henry Brandt, Cape Girardeau, Mo.
Lady's Prince of Brookdale 73000—S. R. Nissley to H. A. & W. O. Schell, Sellersville, Pa.
Lady's Sir Arthur of Orono Farm 59125—Palmer Bros., to E. S. Palmer, Center City, Minn.
Lakewood Pioneer 81888—Don M. Towne to Milo W. Cone, Houlton, Maine
Landom's Beauty Lad 79282—C. L. Hawley to Victor Furrer, Chehalis, Wash.
Landom's Top Golden 79280—C. L. Hawley to R. J. McIsaac, Parkdale, Oregon
Langwater Fearless 77111—Est. F. L. Ames to Columbia County Accredited Herd Guernsey Breeders' Assn., Catawissa, Pa.
Langwater Hero 39634—M. M. Hollingsworth to Mrs. William A. Leiber, Bryn Mawr, Pa.
Langwater Stalwart 77992—Est. F. L. Ames to Lowell Gable, Paoli, Pa.
Lassie's Marshall of Mankato 69327—C. C. Pratt to John Fruendl, Mankato, Minn.
Laudholm Conqueror 81895—Charles E. Lord to Oswald B. Piel, Jackman, Maine
Laudholm Orangeman 81896—Charles E. Lord to F. G. Farquhar, Billerica, Mass.
Laudholm Rover 81897—Charles E. Lord to A. T. Drummond, Waterville, Maine
Laura's Secret of Shady Lawn 81872—George L. Freeman to Julius A. Johanns, Saint Croix Falls, Wis.
Ledgewood's Boiardo 77997—T. D. Salley & Son to Ralph B. Hilton, Madison, Maine
Lee Twinkle of Locust Grove 81862—W. T. Peyton to George W. Herring, Widewater, Va.
Lenora's Secret of Pleasant View Farm 81987—D. M. Charlton to W. E. Fawcet, Salem, Ohio
Liberty Boy of Norrie 81941—John Konkol to Hector H. Henderson, Norrie, Wis.
Liberty of Englewood 53403—Albertina & Herbert E. Johnson to George O. Fisher, Clarissa, Minn.
Lilian's Secret of Rocky Ridge 76218—O. L. Bestul to J. O. Kjendalen, Scandinavia, Wis.
Lils Prince of Townline Farm 69446—Henry Iding to George W. McConas, Monroavia, Md.
Lily's King of Halcyon Heights 81641—H. R. Vergerout to O. L. Buchannan, Viroqua, Wis.
Locus Linden 81638—E. G. Seaton to Lee Tallman, Yamhill, Oregon
Lombardy's Agigator 78704—Sanders & Myers to George P. Kern, Winchester, Va.
Lomond's Prince 81784—Ida M. Wiltsi to Max Luebeck, Bemidji, Minn.
London Beauty's Falcon 81961—Carl Urey to Robert McFarland, Grove City, Pa.
Lone Tree Clansman 72065—G. L. Strobeck to Charles F. Heil, Santa Ana, Calif.
Lone Tree Royalist 81812—Victor F. Lawson to William Frederick, Lampson, Wis.
Longwood's Roderick 78720—John D. Ruble to O. B. Endreland, Oakland, Minn.
Lopez Gift 78109—H. A. Wright to S. W. Wilson, Port Stanley, Wash.
Loraine's France 70778 (Imp.)—Peter D. Ozanne to John R. Hardin, Chester, N. J.
Lucy's Pat of Pleasant View 79437—E. W. Groeler to Albert Peck, Fort Atkinson, Wis.
Lura's King of Ridgeway 81757—Est. J. E. Shockley to H. J. Krebs, Wilmington, Del.
Lura's King of Ridgeway 81757—H. J. Krebs to James Conly, Jr., Edgemoor, Del.
Lysander's Starlight of the Pines 76332—Robert Lindstrom to Levi Johnson, Ellsworth, Wis.
Mae's Sunbeam of Maple Grove 72925—Edwin J. Bergman to John Gasman, Jr., Bark River, Mich.
Mahala's Jeff 81921—J. W. Fulkman to C. F. Templeton, Slippery Rock, Pa.
Major of Willow Brook Farm 81542—William S. Peden to W. M. Barker, Salem, S. C.
Mamie's May Rose of Echo Lodge 78509—C. A. Hennesey to Cheney & Rambow, Scotts, Mich.
Maple-Kist Monarch 81942—Melson Young to Charley Fizzell, Elsie, Mich.
Marcus Glenwood's Unity 75687—Grant M. Enlow to L. L. Lockbridge, Givin, Iowa
Marguerite Sultan's Hero 52264—P. J. Emig to J. H. Jennings & Son, Coshocton, Ohio
Maria's Bob 81950—C. A. Hayden to R. B. Blaney, Washington, Pa.
Marie's Starr 80772—Est. O. P. Bundy to William R. Leath, New Castle, Ind.
Marine of Mt. Douglass 80743—Ezra Elliott to Thomas H. Pennie, Villard, Minn.
Marshepang Valley Leader 69632—William E. Bill to Nelson Griffin, Thomaston, Conn.
Mars of Stannox 81890—Clement S. Houghton to A. Wilbert Starrett, South Sudbury, Mass.
Martha's Corbitt 43381—Julius Fostvedt to T. H. Robinson, Chetek, Wis.
Martha's Corbett 43381—T. F. Robinson to Willis Wold, Chetek, Wis.
Max of Woodside Hall 77553—Simon L. Downey to E. S. Tinley, Mercersburg, Pa.
Mayflower's Master 74314—Frank Runde to Arthur L. Wagner, Louisburg, Wis.
Mayflower's Ultra King of Woodend 76435—Albert C. Loring to Blue Earth County Poor Farm, Mankato, Minn.
May King Raider Lad 81636—John Savage to F. E. Little, Ithaca, N. Y.
May King's Pride Glenwood C. 75686—Grant M. Enlow to C. V. Metcalf, Pleasantville, Iowa
May Rose Moonlight 4th 80626—Jean Du Luth Farm, Inc., to Charles Harshman, Elk Mound, Wis.
May's Beauty Lad of Leonard's 81900—F. F. Leonard & Son to Fred W. Beiswanger, Milton, Ind.
May's Noble Victor 71868—Gottfried Hintz & Sons to Harry Lyons, El Centro, Calif.
Meranda's Joker Boy 67630—John Walter to Charles Little, Eleva, Wis.
Midget's King of Linden Lodge 79080—John P. Scheuring to F. D. Potts, Greenwood, Wis.
Mike of Southwood Park Farm 71337—Fred Suckow to C. H. McCain, Calipatria, Calif.
Millette's Gay Boy of Dundee 81944—Thomas F. Branson to Mrs. Anna Johnson Rue, Princeton, N. J.
Mimosa Jack Horner 80631—R. M. Cooper, Jr., to J. M. K. Bushardt, Newberry, S. C.
Minnesota Girl's Captain of Highview 76024—W. C. Gleason to William Quast, Austin, Minn.
Minnewaska of Oak Hill 53589—E. K. Kimball to W. A. Benzie & Son, Onamia, Minn.
Missy's Star 79504—Pope N. West to A. J. Detrick, Lenore, Idaho
Mixter Challenger 75823—Est. George Mixter to James W. Hagar & Winthrop M. Crane, Jr., Dalton, Mass.
Mollie's King Cairne 81754—Est. J. E. Shockley to H. J. Krebs, Wilmington, Del.

Mollie's King Cairne 81754—H. J. Krebs to E. H. Woodward, Hockessin, Del.
Monarch of Crystal Spring 70213—George W. Osborne to Edgar A. Brock, Rochester, N. H.
Monarch's Proud Don 79800—Frank L. Hall to Samuel Walters, Lancaster, N. Y.
Moorland Pellinore 81930—E. A. Moore to City of New Britain, New Britain, Conn.
Moose Valley Bob 73658—Theo. Hollister to Rice Lake Guernsey Breeders' Assn., Rice Lake, Minn.
Moose Valley Charlie 59605—William Anderson to Little Six Bull Co., Goodland, Minn.
Moose Valley Robin 73659—Theo. Hollister to Hans J. Borsheim, Poupore, Minn.
Morven's France's Masher 76647—Westmoreland Davis to Albert Shaw, Sterling, Va.
Nancy's May Day 80204—S. L. Tone to J. S. Elder & Son, Darlington, Pa.
Nehalem Masterpiece 81643—Est. W. E. Johnston to William Wage, Jewell, Oregon
Neoma's France 71202 (Imp.)—Peter D. Ozanne to J. L. Hope, Madison, N. J.
Nero of Munson Homestead 79633—F. M. Whittemore to H. D. Crook & Son, Ripon, Wis.
New Hope Peter 81880—Matt Domaszek to Peter Filtz, Stevens Point, Wis.
New Place's Highness 81868—G. W. Kizer & Sons to T. E. Roberts, Chase City, Va.
Nina's Knight of Mapledale 77126—C. J. Smith to Oscar Skolas, Westby, Wis.
Nirvana's Glory 76538—H. F. Aderhold to William Lehman, Athens, Wis.
Nora's Norris 75453—J. T. Madson & Sons to John Cisler, Sr., Manitowoc, Wis.
Nosegay's King of Chilmark 51896—Albin A. Elchert to Alphonse Etzkorn, Delphos, Ohio, & & S. H. Etzkorn, Venedocia, Ohio
Oak Knoll Premier 73260—Bertram T. Work to Joseph P. Grace, Manhasser, N. Y.
Odessa's Sequel 81914—Ezra H. Good to Reuben Horst, Bowdil, Ohio
Olwen Boy of Ebensburg 81014—Webster Griffith to W. A. Luther, Ebensburg, Pa.
Olympia Victor 79071—Elmer H. Kaiser to E. Rietdorf, New Kamilche, Wash.
Orchard View Sovereign 79066—Howard Atwood to Mrs. Marion N. Potter, West Newbury, Mass.
Pansy's Monarch 81732—Henry A. Wilson to Guy M. Barnes, Westminster West, Vt.
Patient Barras 81758—H. J. Krebs to R. A. May, Avondale, Pa.
Patrician of Tarbell Farms 81898—Gage E. Tarbell to Wilfred H. Becker, West Berne, N. Y.
Patriot of Prospect 44617—Mrs. Arthur Pickett to P. H. Crane & Bro., Lebanon, Ind.
Peachquee's Successor 81776—John F. Bloom to A. H. McCulloch, Fisk, Wis.
Pearly's Bob of Bluff View 73651—Walter G. Becker to J. D. Powers, Fort Atkinson, Wis.
Penny Clyde of Poplar Grove 40236—Otto Strobeck to W. A. Holmquist, Clarissa, Minn.
Perfection of Edgemoor 69738—G. L. Strobeck to J. A. Burden, National City, Calif.
Perfection's Jack 81972—John P. Ramsey to A. L. E. Crouter, Charlotte, Vt.
Peter of Fremont 59767—G. D. Strover to Henry Rosena, Fremont, Mich.
Phil Bob of Phillips Farm 81932—M. O. Phillips to George Widman, Fremont, Ohio
Pierce Arrow of Outlook Hill 69946—Albert Halvorson to Ole Moin, Rice Lake, Wis.
Pine Hill Anita's Victor 78605—Frank W. Dann to Bouton Bros., Meridale, N. Y.
Pine Hill Echo's Monarch 78608—Frank W. Dann to Bouton Bros., Meridale, N. Y.
Pine Shade Warrior 82010—J. G. Breidenbach to Max Scheinebeck, Butternut, Wis.
Pioneer's Prairie Chief 75444—L. Johannessohn to John F. Olson, Fertile, Minn.
Pleasant Meadows Pride 81040—Reginald M. Lewis to Aaron V. Frost, Redding, Conn.
Pollonius of Breidablik 81759—H. J. Krebs to James Comly, Jr., Edgemoor, Del.
Polly's Boy of Egypt Mills 75509—Egypt Mills Guernsey Club to O. J. Miller, Egypt Mills, Mo.
Pratt's Warrior 79570—Frank L. Hall to Charles N. Pratt, Alden, N. Y.
Pretoria's Raider's Son 81882—John E. McElwain to Leon E. Phelps, Pavilion, N. Y.
Pride Glenwood's Combination 72364—Grant M. Enlow to Ralph W. Owen, Mount Pleasant, Iowa
Pride of Egypt Mills 75512—Egypt Mills Guernsey Club to Ben Exter, Cape Girardeau, Mo.
Pride of Lila Drew Farm 81733—I. Ben Miller to E. Baker, Senath, Mo.
Pride of Sandy Bay Road 81777—Fred Sy to Frank Napicinski, Two Rivers, Wis.
Primrose's Brilliant of Egypt Mills 75495 (Imp.)—Egypt Mills Guernsey Club to J. F. Steger, Cape Girardeau, Mo.
Prince Adonis of Joan 79446—A. J. Gianoli & Sons to August Guanella & Sons, Genoa, Wis.
Prince Big B. 81940—J. L. Hope to W. C. Spargo, Dover, N. J.
Prince of Athens 81068—William Lonsdorf to Robert Klemm, Sr., Whittlesey, Wis.
Prince of Beach Farm 82011—L. J. Byers & C. C. Barnes to Fisher & Campbell, Coldwater, Mich.
Prince of Merrydale 81838—Edgar L. Horton to Frank Vinopal, Augusta, Wis.
Prince Rippon 60140—J. T. Madson & Sons to H. R. Lobdell, Mukwonago, Wis.
Prince Rose King 69895—Est. G. G. Hartley to Tristram Farm Co., Eau Claire, Wis.
Princess's Pat of Rosewood 75478—George B. Gilman to Grover Willson, Lake Crystal, Minn.
Prize of The Elms 81889—Frank T. Wheeler to Levi H. Boardman, Sheffield, Mass.
Proud Victor of Echo Glade 74810—Edward T. Williams to Arthur Allen, Waukesha, Wis.
Prudence's Moss Raider of Overland 80925—C. F. Holmes to Fred H. J. Peters, Leavenworth, Kansas
Queen Lil's Duke 74026—Albert H. Breeden to F. L. Cannon, Manassas, Va.
Queen's Dolmar of Summit 81960—Victor N. Leppla to Edward Bruss, Kaukauna, Wis.
Queen's Golden of Cooley Farm 73615—C. F. Cooley to George W. Siepman, Bellevue, Wash.
Queen's Prince of Cottonwood 82020—C. Bechtelheimer to A. G. Grossman, Waterloo, Iowa
Queen's Raider Boy 80704—Est. A. S. Hoffman to Renna M. Kohl, Northumberland, Pa.
Queen's Rex of Inverness 66725—A. W. Hargrave to C. H. McCain, Calipatria, Calif.
Queen's Royal of Overland 70292—C. F. Holmes to Vernon Ahrens, Pittsburg, Kansas
Raider's Dairyking of High View 81796—Est. J. E. Nichols to Elizabeth Willerton, Bridgeport, Ohio
Rairton of Airy Knoll 78158—Charles E. Guse to O. A. Wilson & G. A. Wilson, Augusta, Wis.
Rambler of Sunnydale 81952—Charles Hornburg to William F. Bahnub, West Salem, Wis.
Rambleton Prince 81927—Herbert L. Tinkham to R. M. Strange, Taunton, Mass.
Raymond of Rose Valley 79096—Adolph A. Suhr to L. F. Kurth, Arcadia, Wis.
Red Wing Modele's Chief 79737—A. I. & J. Hughes to F. & M. W. Romtvedt, Toledo, Oregon
Rena's Ultra of Flint Ledge 45745—B. F. Salsbury to William D. Sharrett, Bristow, Va.
Reuben Mac's Blossom 81181—Stanley A. Clark to Arthur Fowler, New Carlisle, Ind.
Rex of Beechwood 81646—Robert Garretson to F. M. Weigle, Biglerville, Pa.
Rex of Granite Ridge 76529—Schneider Bros. to Adam Marzcencik, Wausau, Wis.
Rex of Oak Lawn Farm 81994—A. C. Wick to D. L. Bovard, Keisters, Pa.
Rex of Woodside Hall 75563—Simon L. Downey to William H. Cunningham, Hagerstown ,Md.
Riegel's Golden Viscount 81906—Ware Shoals Manufacturing Co., to H. P. Beam, Pelzer ,S. C.
Rio Janeiro 34011—Est. R. Knutson to Ole Fjarlie, East Stanwood, Wash.
Rival's Butter Boy 75976—Charles Hornburg to William F. Bahnub, West Salem, Wis.
Riverdale Champion 76996—H. A. Fitzpatrick & T. J. Kilcawley to Geuga County Home, Chardon, Ohio
Riverview's Proud Warrior 81973—Louis C. Emmons to Ezra Evans, Medford, N. J.
Rival's Judge 79283—C. L. Hawley to E. A. Moulton, Portland, Oregon
R. J. Reynolds 81974—Edgar A. Roberts to H.F. McFarland, Renovo, Pa.
Robert Bruce 81836—Hiram High to J. W. Minton, Troy, Ohio
Robin of Honeyville 81980—A. E. Wilcox to Lewis Tracey, Mauston, Wis.
Rock Rilma 81969—E. L. Berg to O. H. Elvers, Strawberry Point, Iowa
Roland of Kirkwood Farm 75107—Mrs. Lottie Wichern to James A. Luman, Bucoda, Wash.
Rosa's Masher of Brookfield 80188—Albin A. Elchert to Frank M. Miller, Fostoria, Ohio
Rosa's Memento 81959—Vance C. McCormick to Ira H. Zimmerman, Carlisle, Pa.
Rose City Duke 79786—W. A. Goodin to F. Muhly, Cornelius, Oregon
Rose King of Jean Du Luth 2d 56266—G. E. Hendricks to C. O. Billman, Bruno, Minn.
Rose King's Bonnie Ben 80194—L. S. Murat to Henry L. Blonien, La Valle, Wis.
Roseline's King of Egypt Mills 75514—Egypt Mills Guernsey Club to George Hengst, Egypt Mills, Mo.
Rosepoint's Royal of Appletrees 82017—Ramsey Turnbull to J. Gilbert Fenimore, Columbus, N. J.
Rose's Hero 81651—F. A. Britt to A. R. Manifold, La Harpe, Ill.
Rose's May King of Mound City 63802—Charles A. Wilkins to Harry Andrew & Elmer Nelson, Livingston, Wis.
Rose's Sammie of Pleasant View 79438—E. W. Groeler to Gust Wittlief, Whitewater, Wis.
Roxanna's Guide of Scenery View 81894—W. D. Montgomery to H. L. Friend, Triadelphia, W. Va.
Rowdy of Egypt Mills 75510—Egypt Mills Guernsey Club to I. Ben Miller, Cape Girardeau, Mo.
Royal Governor of White Hall 77256—T. W. Bacchus to E. D. Lamdin, Port Deposit, Md.
Royal Puncher of Fairview 81864—Orton Hough to A. C. Hottenstein, Watsontown, Pa.
Royal Secret of Thorn Hill 68721—August Ziesing to M. B. Keplinger, Franklin, Ill.
Ruby's Governor of Nashawtuc 80941—William Wheeler to Joseph H. Loveland, Norwich, Vt.
Ruth's Bago of West View 71178—T. B. & W. D. Elliott to F. S. Babcock, Greensboro, Vt.
St. Austell Dartmouth 81867—C. G. Parnall to C. F. Cowham, Jackson, Mich.
St. Croix Roberts Boy 75051—Lloyd Rundell to J. N. Dunbar, Columbus, Kansas
St. Valentine's Dairyman 79222—George W. St. Amant to George E. Tent, Hatchville, Mass.
Sarnia Alert 74387—Charles L. Hill to R. R. Snow, El Centro, Calif.
Sarnia Aviator 74390—Charles L. Hill to C. O. Bullis, Brawley, Calif.
Saugerties Ultra Foremost 69426—J. O. Winston to W. S. Perkins, Pendleton, Va.
Saylor's Miron Challenger 71854—William H. Saylor to Bruce H. Sutliff, Marysville, Calif.
Shamrock Golden Yeksa 81725—P. H. Thomas to F. H. Stangel, Sherwood, Oregon
Shamrock Golden Yeksa 81725—F. H. Stangel to I. N. Williams, Husum, Wash.
Sheridan's Bill 81992—Clair Wiles to John Newby, Sheridan, Ind.
Sherwood Combination Lad 36522—Fay Stratton to Ray Roberts, Mindora, Wis.
Shoreland Chieftain 80514—L. B. Stevens to Charles H. Schafer, Waukesha, Wis.
Shoreland Perfection 81990—L. B. Stevens to H. W. Flack & B. F. Hartsough, Stockton, Ill.
Shoreland Pilot 81991—L. B. Stevens to H. W. Flack & B. F. Hartsough, Stockton, Ill.
Silcock's Hambro Boy 77191—J. S. Govin to F. L. Whitney, Elk Mound, Wis.
Silver King of Egypt Mills 75498—Egypt Mills Guernsey Club to Fred Borchelt, Egypt Mills, Mo.
Sir Elsie Masher of Glenburnie 42160—W. G. Dauphiny to Silva Bros., Arcata, Calif.
Sir William Wallace of Annie Bain Farm 76719—J. F. A. Listhardt to Charles D. Hopkins, Cedarville, N. Y.
Snowdrop's Lord Folly 68033—George E. Adams to Charles Rudolph, Antioch, Ill.
Snowflake's Courtier of Elmlawn 81970—G. E. Foster to Maurice Malborn, Skowhegan, Maine
Spirit of the Times 53517—Robert Lindstrom to John M. Johnson, Ellsworth, Wis.
Sport of Egypt Mills 75500—Egypt Mills Guernsey Club to Fred C. Gerlach, Cape Girardeau Mo.
Spotswood Sequel 3d 34017—Ohio State University to Charles E. Sherwood, Hilliards, Ohio
Spotswood's Cole of O. F. 50321—Robert G. Burnham to Hugh Fergus, Slippery Rock, Pa.
Starlight's Defenser 80627—Jean Du Luth Farm Inc. to Henry E. Cordes, Henning, Minn.
Starlight's Governor of Rose City 53594—Fred Muhly to Edwards & Fitzpatrick, Tillamook, Oregon
Star of Meadow Brook 78147—Julius Clausing to W. H. Hovener, Grafton, Wis.
Stockton's Rathin 79467—T. Howard Price to Robert R. McCann, Parkton, Md.
Stonehouse Lucky Strike 81805—Mrs. F. K. Stevens to Harold Smith, Boonton, N. J.
Sunnybrook Radium 81954—Mrs. J. W. Mattice to Charles D. Cleveland, Eatontown, N. J.
Susie's May King 78256—J. H. Nahrgang to M. Paulson & K. Boyum Bros., Peterson, Minn.
Thede Rosewood 79217—Theodor Hensel to Theodore Schotzko, Springfield, Minn.
The Village King 81637—Mrs. O. C. Kline to W. E. Templeton, Transfer, Pa.
Tim of Pleasant View Farm 81963—Amos C. Spaulding to Amos C. Harroff, Buchanan, Mich.
Tostevin's Marshall of Cold Brook Farm 81843—Charles H. Berry to S. C. Putnam, Wales, Maine
Tulip Rose's Prince 81645—W. A. Lemke to O. A. Thompson, Kiester, Minn.
Ultra King's Secret of Woodend 81804—Albert C Loring to W. W. Wolfe, Kellogg, Minn.
Ultra Pretor of Lavaland 75403—Leslie G. Perry to F. K. Ricker & W. M. Bottoms, Wendell, Idaho
Una's Mentor of Broad Acres 65107—Frank M Smith to Stephen T. Winsor, Unadilla, N. Y.
Upland's Minuet's Cavalier 81006—Frank P Frazier to Charles W. Curtis, Marlboro, Mass.
Valentine's Honorable Sequel 51895 (Imp.)—Wm. H. Caldwell to R. & H. Scoville, Taconic, Conn.
Verna's Hopeful Laddie 78315—George McKerrow & Sons Co., to H. G. Jarshaw, Rake, Iowa
Vesper's Count of Riverside 70559—A. M. Sisler to E. M. Bright & Edwin Smith, Aitken, Minn.
Vilas Laddie 81792—James F. Dulin to E. H. Carrville, Chanute, Kansas
Vilas Laddie 81792—E. H. Carrville to W. I. Thomas, Walnut, Kansas
Viola's Knight of Clovermead 25677—C. S. Landberg to L. K. Johnson, Weaver, Minn.
Violet's May Day 55133—Arthur Thomson to E. W. Larson, Moose Lake, Minn.
Visitor of Sunnybrook 77845—Mrs. Arthur Messiter to Percy Crawford, Eatontown, N. J.
Viva's Buster of Willow Wood 53720—Arthur Harder to V. H. Harwood, Astoria, Oregon
Vue William of Glencairne 81756—Est. J. E Shockley to H. J. Krebs, Wilmington, Del.
Vue William of Glencairne 81756—H. J. Krebs to T. W. Gebhart, Hockessin, Del.
Waldorf Seamstress's Prince 76823—Oscar F. Kinney to C. L. A. Whitney, Albany, N. Y.
Walls Royal of Mystic 67919—John F. Walls to M. McCeory, Moravia, Iowa
Warren B. of Kirk Meadows 81996—E. M. Kirkpatrick to Frank Bishop, Stillwater, N. Y.
Warrior of Gusanna Farms 73415—Julius Clausing to Charles Ernst, Saukville, Wis.
Waseca Earl 72348—Arthur Greenwood to George Lawson, Townshend, Vt.
Wasco Lad of Shoop Avenue 82021—D. A. Fauver to Joe L. Culbertson, McClure, Ohio
Wayside Rufus 81752—A. B. Arneson to Earl Welda, Disco, Wis.
Wedgemere Justice 73492—Charles Hornburg to W. B. Stebbins, Lysander, N. Y.

Wedgemere Neptune 73497—Charles Hornburg to F. Howard Slayton & Wm. Judson, Port Byron, N. Y.
Wil-Holm Laddie 79607—Robert A. Holms to Anton Kallinger, Lowell, Mich.
Will Anchor 53838—Frank E. Bixby to Fred O. Braman & Son, Washington, Vt.
William Prince of River Ravine Farm 81873—Otto Rogne to Charles Luebke, Manitowoc, Wis.
Willis of Homestead Farm 81979—Elmer E. Bullers to R. A. Goss, Falls Creek, Pa.
Willowmere Powhatan 77898—B. F. Salsbury to Dillon County Guernsey Breeders' Assn., Latta, S. C.
Wood Brook Ultra Moss Rose 81875—Wood Brook Farms to B. C. Worrell, Vincentown, N. Y.
Woodrow Anchor 53671—J. L. Thompson to Samuel Vorhes & Son, Springfield, Ill.
Woodside Winner 74688—S. N. Root to A. C. Welchans, Lancaster, Pa.
Woodvale France Masher 64226—E. E. Tschumy to M. Barry, New Milford, Ohio
Woodvale King Anton 79510—E. E. Tschumy to E. R. Deming, New Milford, Ohio

### COWS

Adelaide of Chateau L'Etocq 115963 (Imp.)—Est. F. S. Peer to George H. Patterson, Belle Vernon, Pa.
Agnes of Phillips 52485—James E. Wilson to Clarence Brubaker, Blissfield, Mich.
Albamont Lily 124555—John C. Haartz to C. W. McCutcheon, Flemington, N. J.
Alfadell Poppy 134579—E. T. Johnson to Ernest L. Bishop, Santa Cruz, Calif.
Alexandre's Choice's Dorothy Vernon 134599—Thomas F. Branson to Mrs. Anna Johnson Rue, Princeton, N. J.
Alice Glenwood of Hawkeye 90055—Frank M. Reed to J. W. Butler, Elizabeth, Pa.
Alice May of Ivyside 97222—Harry S. Barber to Herbert T. Borden, Mickleton, N. J.
Alice of Deanmore 69615—James E. Wilson to Clarence Brubaker, Blissfield, Mich.
Alice of Maple Lodge 60843—George McKerrow & Sons Co., to Burger Bros., Warsaw, Ill.
Alice of Sequel's Pride 2d 131989—Amasa Slingerland to Clyde H. Proper, Schohaire, N. Y.
Alma Buckley 94017—Ernest E. Sleeper to Allen Britton, Hartland, Vt.
Alta Brenda of Shawnee 129000—Albert Moje to Murray Bagwell, Sanborn, N. Y.
Alvilda's Abbie 130585—Est. N. N. Nelson to James Coburn Lenfest, Jr., Snohomish, Wash.
Angela of Pauline's Wood 66866—August H. Vogel to G. H. Wood, Monroe, Mich.
Angerosa III. 48454 (Imp.)—G. L. Strobeck to James A. Brown, Capitola, Calif.
Anna May of Peacan Grove 130472—E. V. Darr to Charles S. Palmer, Salisbury, N. C.
Anna of Brush Creek 134641—Grant H. Goelning to W. W. Ralston, Burgettstown, Pa.
Apple Tree Dinorah 101933—Henry J. Griesel to H. G. & Paul F. McLean, Fairfield, Iowa
Apollo's Queen Bee of Wawa 132899—George Wood to Wawa Dairy Farms, Wawa, Pa.
Arabelle Marshall of Maple Lodge 79848—George McKerrow & Sons Co., to Burger Bros., Warsaw, Ill.
Arba Bishop of the Home Stead 118465—James Peterson to W. W. Clark, Vesper, Wis.
Arba Bishop of the Home Stead 118465—W. W. Clark to Wallace & Hearron, Sunnyside, Wash.
Arba' Bishop of the Home Stead 118465—Wallace & Hearron to D. L. Shannon, Walla Walla, Wash.
Arbella of Shady Lane 134544—C. S. & H. F. Ristow to Arthur E. Rossow, Eau Claire, Wis.
Arlene of Ore Hill 53342—Charles Ruelke to David Van Buern, Oshkosh, Wis.
Arline of Buena Vista Hill Farm 130006—J. K. White to George Henry Gould, Marshfield, Vt.
Artemis' Dairymaid of Pleasant View 134646—W. A. Larson to Gust W. Larson, Union Center, Wis.
Auburn of Golden Acres 116660—Henry Schick to H. D. Roberts, Goldendale, Wash.
Auburn's Idola 101843—Henry Schick to K. David, Portland, Oregon
Augusta's Edna of Maple Glen 92550—M. L. Reed to J. W. Butler, Elizabeth, Pa.
Azucena Langdon of Hollow-Hill Farm 117404—G. D. Strobeck to Italian Vineyard Co., Guasti, Calif.
Azucena's Ruth 63697—H. J. Stearns to W. A. Livingston, Charlestown, N. H.
Baby's Blossom of Hickory Lawn 91832—M. E. Simonson to H. C. Fawley, Knoxville, Md.
Baker View Bonita 100002—Vander Griend Bros., to J. C. Boyer, Oak Harbor, Wash.
Barbara of Mountain View 75358—Leslie G. Perry to W. de Jong, Brownsmead, Oregon
Beatrice of Edgemoor 81712—G. L. Strobeck to Irving Hellman, Los Angeles, Calif.
Beatrice of Middlevale 134555—Clarence A. Knapp to F. T. Spencer, New Baltimore Station, N. Y.
Beautiful Daisy Cole of Mapleton Hill 123160—Warren C. Briggs to J. Murray Bagwell, Sanborn, N. Y.
Beauty of Beaver Valley 97423—George McCamon to H. C. Gates, Akron, Ohio
Beauty of Cottage Hill 2d 68829—Est. D. R. Hanna to Mrs. Stuart Hanna, Ravenna, Ohio
Beechwood Golden Girl 2d 82674—Chester H. Cullen to Scranton Poor District, Clarks Summit, Pa.
Belladonna Marie of Mara Alva 83875 (Imp.)—M. A. Nunnery to R. M. Cooper, Jr., Wisacky, S. C.
Belladonna Marie of Mara Alva 83875 (Imp.)—R. M. Cooper, Jr., to Stuckey & Woodham, Inc., Bishopville, S. C.
Belle Blaud 86258—D. M. Lee to O. M. Hayes, Shiloh, Va.
Belle of Fredericktown 126556—C. Cyril Klein to O. L. Moxley, Monrovia, Md.
Belle of the Badax 67985—Mrs. Ella Rood to George Hallembeck, Trempealeau, Wis.
Belle Vue's Royal Lady of Ridgeway 124785—Est. J. E. Shockley to H. J. Krebs, Wilmington, Del.
Ben Bolt's Pride 115383—Harry S. Jenkins to T. Rowland Thomas, Baltimore, Md.
Benefactor's Queen 134614—Mrs. J. W. Mattice to James F. Martin, Asbury Park, N. J.
Bertha of Tappan Stock Farm 108839—Est. C. H. Tappan to S. A. Ellis, Harwich, Mass.
Bessie Bellaire of Stafford 121161—Howard & Persis Bell to Jay C. Cook, Byron, N. Y.
Bessie Blizzard 134545—E. V. Salisbury to Rosa D. Marshman, Oxford, N. Y.
Bessie of Fertile Fields 87317—Guerney Hile to Walker Wickersham, West Grove, Pa.
Bess of Boxelder Grove Farms 134617—Charles Ruelke to Irwin G. Kloehn, Pickett, Wis.
Beth of Highland 89019—John A. Ensor to State of Alabama-Kilby Dairy Farms, Montgomery, Ala.
Beth of Pine Hill 131157—E. A. Black & Sons to John C. Marshall & Son, Portersville, Pa.
Betty Jane of the Village View 84676—W. J. Royer to Emmet Steiner, Orrville, Ohio
Betty Jane of the Village View 84676—Emmet Steiner to Walter H. Caldwell, Bannock, Ohio
Betty of Orono Farms 82197—E. K. Kimball to W. A. Benzie & Son, Onamia, Minn.
Betty of Spring Brook 99065—W. B. Flory to J. W. Fuller, Catasuqua, Pa.
Betty Pearl 120467—A. H. Mills to F. O. Sheets, Mooresville, Ind.
Betty's Bess of Circle Eight Farm 104241—E. K. Kimball to W. A. Benzie & Son, Onamia, Minn.
Betty's Lady 119870—J. Harold Ikeler to Charles Sandre, Curvensville, Pa.
Beverley of Richland 122689—Myron E. Clark to Myron L. Clark, Richland Center, Wis.
Blanche of Somerton 84844—Joseph C. Trainer to W. John Merkle, Allentown, Pa.
Blossom Belle of Monroe 2d 89653—H. B. N. Loutitt to R. B. McNary, Eightyfour, Pa.
Blossom of Clover Vale 120666—Roy O. Hughes to Edward Vaughn, Mora, Minn.
Blossom of Highland 85936—John A. Ensor to State of Alabama-Kilby Dairy Farms, Montgomery, Ala.
Bluebell of Golden Acres 94506—Henry Schick to John A. Hilles, Hood River, Oregon
Bluebell of Sarnia 44445 (Imp.)—Henry Schick to John A. Hilles, Hood River, Oregon
Bluebird of Golden Acres 105762—Henry Schick to W. E. Hornibrook, Goldendale, Wash.
Blythe of Inglenook 134553—Est. C. H. Tappan to Mrs. B. Frances Goodell, Williamstown, Vt.
Bob's Castambrolette 111935—Ralph Tratt to Sol V. Nelson, Woodbine, Iowa
Boone's Princess Valentine 105709 (Imp.)—Dorothy Couchman to Frances La Verne Bart, Lebanon, Ind.
Bourne End Golden Horn 61191 (Imp.)—Est. J. E. Shockley to H. J. Krebs, Wilmington, Del.
Brearly Girl of Keptopeke 134604—Henry A. Wise to Charles D. Bull, Townsend, Va.
Brenda of the Meadows 134179—Albert Moje to Murray Bagwell, Sanborn, N. Y.
Broad Acres Adanna 110536—Frank M. Smith to Abraham B. Cox, Cherry Valley, N. Y.
Broad Acres Adfreda 122578—Frank M. Smith to Abraham B. Cox, Cherry Valley, N. Y.
Broadhurst Gold 126199—Mrs. H. C. Scudder to J. L. Hope, Madison, N. J.
Broadhurst Peggy 134651—Mrs. H. C. Scudder to J. L. Hope, Madison, N. J.
Broad Ripple Echo 74361—George Vidas to H. L. & F. D. Stout, Mikana, Wis.
Brodt Homestead's Pearl 125166—F. W. Gardner to Charles H. Tyler, Boston, Mass.
Brookdell Loyal Kate 132768—Dallas E. Prouty to Omar T. Losee, Surprise, N. Y.
Brookside Tulip 110440—O'Hara & Costello to Vance C. McCormick, Harrisburg, Pa.
Butler's Daisy 134535—Mark Butler to Henry Ritzert, Mount Vernon, Ind.
Butler's Cream Gauge 134536—Mark Butler to Henry Ritzert, Mount Vernon, Ind.
Buttercup Lily of Spring Brook 120647—A. E. Packer to John Smith, Oneonta, N. Y.
Buttercup of Albamont 110219 (Imp.)—George W. St. Amant to Henry Lyman, Ponkapog, Mass.
Buttercup of Malvern 132878—Est. Harry B. Rosengarten to George D. Rosengarten, Malvern, Pa.
Buttermaid of Baker View 96252—Vander Griend Bros., to C. W. James, Oak Harbor, Wash.
Camille of Bally Hooly 116942—James W. Hagar to W. M. Crane, Jr., & James W. Hagar, Dalton, Mass.
Carnation of Glenallen 134566—Mrs. Francis F. Prentiss to A. S. Buskirk, Independence, Ohio
Caroline of Long View 108741—Charles Hornburg to William F. Bahnub, West Salem, Wis.
Caroline Sylvia 127340—G. L. Strobeck to James A. Brown, Capitola, Calif.
Cassadean of Hickory Lawn 63414—M. E. Simonson to H. C. Fawley, Knoxville, Md.
Cassadean's Daisy of Hickory Lawn 90350—M. E. Simonson to H. C. Fawley, Knoxville, Md.
Cassy's Glendora of Hickory Lawn 91833—M. E. Simonson to H. C. Fawley, Knoxville, Md.
Castereen's Standby of Hickory Lawn 90353—M. E. Simonson to H. C. Fawley, Knoxville, Md.
Catherine of La Plaisance 134313—B. S. Knapp to E. M. Richer, Lemoyne, Ohio
Cavalier's Portia of Wawa 133482—George Wood to Wawa Dairy Farms, Wawa, Pa.
Cedar Lodge Ethel 116529—Carl Olstead to Henry Leitschuh, Sleepy Eye, Minn.
Ceres of Elmbur 134594—A. E. Larson to O. W. Larson, Bishop, Calif.
Chedda's Sequel's Fanny 76891—George N. McCamon to H. M. Van Voorhes, Sewickley, Pa.
Cheer's Jewel of Crystal Creek 2d 134184—W. E. Parnall to Walter Heinecke, Albion, Mich.
Cheminante of Richmond 99230—Utah Incorporated Ranches to Leland R. Smith, Woods Cross, Utah
Cherry Bloom's Daisy 134518—Mrs. Bertha M. W. Butler to Arthur C. Hotaling, Leeds, N. Y.
Cherry Blossom's Fairy 124855—W. C. Gleason to B. A. King, Jr., Dexter, Minn.
Cherub Primrose of Revada 110488—C. B. Hensley to Robert Prouty, Stockton, Calif.
Chilton Daisy 134530—Sherman L. Whipple to Leonard Anzivin, Brookline, Mass.
Clara of Elkview 2d 85529—A. J. Cullen to R. C. Lecke, Oxford, Pa.
Cleonora of Brookside 125720—C. Cyril Klein to O. L. Moxley, Monrovia, Md.
Cleveland Beauty Queen 134521—William Voigt to Alfred Voigt, Cleveland, Wis.
Coddle Creek's Pink 134509—T. W. Kistler to T. Clarence Beaty, Mooresville, N. C.
Connie of Bear Hill 134648—E. M. Kirkpatrick to J. F. Thomas, Wayville, N. Y.
Consul's Daisy of Natoma Farm 134429—Natoma Farm to Robert R. Bailey, Concord, N. H.
Contest Valentine of Jean Du Luth 132405—Jean Du Luth Farm, Inc., to Perry N. Johnson, Thief River Falls, Minn.
Cosy of Outlook Hill 113878—Albert Halvorson to J. F. Magnus, Glen Flora, Wis.
Count's Miss Dot's Anne 128439—F. S. Newell to Elmer E. Ward, Mount Vernon, Maine
Craigamoor Golden Violet 98404—Roy O. Hughes to Edward Vaughn, Mora, Minn.
Craigamoor May Dimple 104563—George C. Cooper to W. H. Lloyd, Ashland, Wis.
Cream Cup of Mapleton Spring Farm 116350—Frank L. Hall to Howard E. Martin, Clarence Center, N. Y.
Crocus May Queen 132395—Charles D. Coutant to Floyd C. Miller, Athens, N. Y.
Cylia's Primrose 3d 125167—F. W. Gardner to Charles H. Tyler, Boston, Mass.
Daffodil of Woodend 112361—Andrew Eastlund to Lee Kenyon, Amery, Wis.
Dairy Maid III. des Portelettes 39929 (Imp.)—James W. Hagar to Jamse W. Hagar & W. M. Crane, Jr., Dalton, Mass.
Dairy Maid of Mara Alva 113060—Clifford F. Reid to P. J. May, Silverton, Oregon
Dairymaid's Dolly 99203—H. C. Buell to David Rebuck, Polo, Ill.
Dairy Maid's Hope 129593—S. S. Wells to D. C. Robbins, Register, Pa.
Daisy Belle of Lynchburg Guernsey Farm 111637—Smith & Bell to J. E. Bell, Wisacky, S. C.
Daisy Belle of Lynchburg Guernsey Farm 111637—J. E. Bell to W. B. Smith, Jefferson, S. C.
Daisybelle's Queen of Elmhurst 134548—E. G. Husted to Dewey W. Miller, Woodhill, N. Y.
Daisy Lane of Edge Croft 100804—Charles H. Fowler to Lloyd Stainton, Perry, N. Y.
Daisy of Elmbur 134592—A. E. Larson to Frances A. Read, Bishop, Calif.
Daisy of Vesper 61875—Clark & Jackson to Wallace & Hearron, Sunnyside, Wash.
Daisy of Vesper 61875—Wallace & Hearron to Fred C. Drake, Ellensburg, Wash.
Daisy's Bonnie 113272—I. W. Gardner to Charles H. Tyler, Boston, Mass.
Daisy Sequel of Knollwood 110628 (Imp.)—C. W. Barron to H. L. Tinkham, Brockton, Mass.
Daisy's Lady of Valley View Farm 134597—F. B. & R. M. Van Houten to U. W. La Rue, Rush, Pa.
Darbey's Dame of Fair View Farm 132431—J. W. McLellan to J. C. Achielles, Groton, Vt.
Dean Elder's Glenwood of Hickory Lawn 105063—M E. Simonson to H. C. Fawley, Knoxville, Md.
Delight's Minnesota Girl 95238—W. C. Gleason to B. A. King, Jr., Dexter, Minn.
Delphine's Dairymaid 73408—H. C. Buell to Charles S. Weaver, Polo, Ill.
Dene King of Hollow-Hill Farm 81600—G. L. Strobeck to G. T. Drinkwater, Lakeside, Calif.
Dene Langdon of Hollow-Hill Farm 116807—G. L. Strobeck to C. O. Bullis, Brawley, Calif.
Derilla's Pacific Queen 38420—Albion L. Gile to Frank A. Rowe, Portland, Oregon
Dew Drop's Lil'Leiza Jane 107461—S. S. Wells to Charles Hornburg, Ira, N. Y.
Dew Drop's Lil'Leiza Jane 107461—Charles Hornburg to William F. Bahnub, West Salem, Wis.
Diana of Forest Lake Farms 50093—F. B. & R. M Van Houten to U. W .La Rue Rush, Pa.

Diana's Dorothy of Valley View Farm 77574—F. B. & R. M. Van Houten to U. W. La Rue, Rush, Pa.
Diana's Dorothy of Valley View Farm 2d 134598—F.B. & R M. Van Houten to U. W. La Rue, Rush, Pa.
Diana's La Belle of Valley View Farm 85999—F. B. & R. M. Van Houten to U. W. La Rue, Rush, Pa.
Dimple Purism 128714—Chester H. Cullen to Scranton Poor District, Clarks Summit, Pa.
Dimple's Rose of Oakwood 2d 73355—M. J. Grimes & Bro., to B. F. Barr, Lancaster, Pa.
Dimple Y.'s Laura F. of Pine Grove Farm 120118—J. Harold Ikeler to Charles Sandri, Curwensville, Pa.
Dollie Lou of Meadowbrook Farm 108112—A. C. Ramseyer to Mrs. L. Edith Grimes, Catawissa, Pa.
Dollie Lou of Meadowbrook Farm 108112—Mrs. L. Edith Grimes to W. H. Woolverton, Alexandria, Pa.
Dolly Delight's Molly G. 87822—W. C. Gleason to B. A. King, Jr., Dexter, Minn.
Dolly Dimple of Beallmont 123805—F. H. & J. L. Beall to B. F. Holly, Aiken, S. C.
Dolly of Crystal Pond 28666—G. L. Strobeck to C. O. Bullis, Brawley, Calif.
Dolly of Millgrove 97493—M. L. Reed to E. S. Cooper, Slippery Rock, Pa.
Dolly of Sunny Meadow 134465—Anton Follstad to Otto L. Nonnenmacher, Antigo, Wis.
Dolly's Ada of Crystal Pond 54425—G. L. Strobeck to C. O. Bullis, Brawley, Calif.
Dolly's Delight of Point Pleasant 60586 (Imp.)—Edgar A. Roberts to H. F. McFarland, Renovo, Pa.
Doloria of Woodland 134176—Andrew Eastland to Charles J. Johnson, Nye, Wis.
Dora's Boy's Clara 134336—Ralph Tratt to Sol. V. Nelson, Woodbine, Iowa
Dorie of Rocky Ridge 134565—O. L. Bestul to L. M. Rowe, Ogdensburg, Wis.
Dorothy of Clearview 72421—Harry S. Barber to Nathan W. Lippincott, Swedesboro, N. J.
Dorothy's Rose of Valley View Farm 112304—F. B. & R. M. Van Houten to U. W. La Rue, Rush, Pa.
Dortha of Guernsey Valley 98336—Albert Portz to John F. Herold, Butler, Pa.
Dot Duff 83963—Egypt Mills Guernsey Club to A. H. Mueller & S. M. Carter, Cape Girardeau, Mo.
Dot of Bear Hill 134649—E. M. Kirkpatrick to J. F. Thomas, Wayville, N. Y.
Dreamy Eyes Baltimore of A. D. F. 113165—G. L. Strobeck to F. B. Naylor, San Diego, Calif.
Duchess of Beaver Valley 97424—George N. McCamon to Henry R. Brinker, Leetonia, Ohio
Duchess of Bon Ayre 59003—Fred C. Holbeck to H. W. Wigman, Lansing, Mich.
Durrington Poinsettia 54039 (Imp.)—Est. Leslie Weaver to John Bergh, Red Hook, N. Y.
Early Dawn 83549—Daniel G. Tenney to J. C. Penney, New York, N. Y.
Eastview Hope 117168—Ole Larson to O. E. Michaelson, Hartland, Minn.
Ebensburg Lady 133102—P. J. Little to James Lynch, New Florence, Pa.
Eclipse Louise of Brookside 91021—Lowell Gable to C. M. Swarr, Landisville, Pa.
Eclipse Louise of Brookside 91021—C. M. Swarr to George D. Ferguson, Kirkwood, Pa.
Edgewood's Gladys 134568—C. G. Rice to Stevens Bros., North Andover, Mass.
Edgewood's Hilda 134569—C. G. Rice to Stevens Bros., North Andover, Mass.
Edna of Cedar Edge 67329 (Imp.)—Est. J. E. Shockley to H. J. Krebs, Wilmington, Del.
Edna of Meeme 134632—Fred Schreiber to M. F. Schwinn, Colby, Wis.
Edonna of Sarnia 69004 (Imp.)—Charles Ruelke to Otto W. Ruelke, Oshkosh, Wis.
Edytha of Mountain View 68069—Leslie G. Perry to E. L. Scobee, Hood River, Oregon
Eldora of Bon Ayre 134631—T. E. Brinker to H. W. Wigman, Lansing, Mich.
Elizabeth's Frances K. 111495—John A. Ensor to State of Alabama-Kilby Dairy Farms, Montgomery, Ala.
Ella of Pleasant View 47238—Frank Runde to George Steger, Waupeton, Iowa
Ella's Pride of Cottage Hill 92527—Est. D. R. Hanna to Mrs. Stuart Hanna, Ravenna, Ohio
Ella's Pride of Cottage Hill 2d 123419—Est. D. R. Hanna to Mrs. Stuart Hanna, Ravenna, Ohio
Ellena Bettina 127341—G. L. Strobeck to C. O. Bullis, Brawley, Calif.
Elm Road Mary's Rilma 80753—W. B. Flory to J. W. Fuller, Catasauqua, Pa.
Elmwood May Beauty 134495—Chester H. Cullen to Charles T. Carter, Yardley, Pa.
Elsie of Bally Hooly 101489—James W. Hagar to W. M. Crane, Jr., & James W. Hagar, Dalton, Mass.
Emmadine Nana 133841—Est. C. H. Ellsworth to Elmer D. Bonker, Poland, Maine
Enda of Sarnia 65393 (Imp.)—Est. J. E. Shockley to H. J. Krebs, Wilmington, N. J.
Enda's Coronation 98887—Est. J. E. Shockley to H. J. Krebs, Wilmington, Del.
Esquire's Rosie of Maple Glen 111410—M. L. Reed to J. W. Butler, Elizabeth, Pa.
Ester Rosewood 119739—George B. Gilman to Henry Torgerson, Garden City, Minn.
Esther of New Castle 64860—Est. J. E. Shockley to H. J. Krebs, Wilmington, Del.
Esther's Independence of Ridgeway 113043—Est. J. E. Shockley to H. J. Krebs, Wilmington, Del.
Ethel of Bon Ayre 134164—E. J. Himelberger to Wigman & Surato, Lansing, Mich.
Ethel of Malvern 132880—Est. Harry B. Rosengarten to George D. Rosengarten, Malvern, Pa.
Era of Clovelly 110626 (Imp.)—C. W. Barron to H. L. Tinkham, Brockton, Mass.
Fair Anna Belle of Wawa 43950—George Wood to Wawa Dairy Farms, Wawa, Pa.
Fair Field Annette 134498—Harry B. Shenk to Isaac N. Yocum, Douglasville, Pa.
Fair Field Dolly May's Fancy 128231—Harry B. Shenk to Isaac N. Yocum, Douglasville, Pa.
Falcon's Janet of Wawa 132903—George Wood to Wawa Dairy Farms, Wawa, Pa.
Fan Langdon of Hollow-Hill Farm 116810—G. L. Strobeck to C. O. Bullis, Brawley, Calif.
Fan of Bickleigh 40102 (Imp.)—G. L. Strobeck to Italian Vineyard Co., Guasti, Calif.
Fanny's Chedda Sequel of Beaver Valley 101978—George N. McCamon to H. C. Gates, Akron, Ohio
Fascination of Wolf Pit 103639—James W. Hagar to W. M. Crane, Jr., & James W. Hagar, Dalton, Mass.
Favorite's Betty 134619—Aug. J. Luebbert to Albert H. Meyer, Holland, Ind.
Felicity of Boulder Farm 134238—Robert Gould Shaw 2d to Allen H. Britton, Hartland, Vt.
Fern of Eaton's Bell 86176—Charles Ruelke to Irwin G. Kloehn, Pickett, Wis.
Fernwood of Forest Lodge 46071—Paul Gilbert to Emmett H. Roberts, Murphysboro, Ill.
Fernwood Olwen 29522—Webster Griffith to O. A. Bearer, Ebensburg, Pa.
Flora of Edgewood 39800—H. W. Johnson to Yarborough & Ballinger, Charlotte, N. C.
Florham Nell 134652—Mrs. H. C. Scudder to J. L. Hope, Madison, N. J.
Flossie Pride of Myrtle Farm 112197—W. J. Ramseyer to C. R. Fullerton, Burgettstown, Pa.
Flossie's Queen 110934—John A. Satterlee to E. E. Osborne & Sons, Walker, Iowa
Fox Run Gertie 132063—J. L. Kerr to W. A. Livingstone, Charlestown, N. H.
Frances Glenwood of Hawkeye 2d 74253—Frank M. Reed to J. A. Burnham, Chalk Hill, Pa.
Frances K. of Highland 2d 49382—John A. Ensor to State of Alabama-Kilby Dairy Farms, Montgomery, Ala.
France's Princess of Wawa 54165—George Wood to Wawa Dairy Farms, Wawa, Pa.
Frances Rilma 131320—C. L. Reed to C. A. Dodge, Barre, Vt.
France's Sunbeam II. 115330 (Imp.)—Peter D. Ozanne to J. L. Hope, Madison, N. J.
Freesia Delmar of Wawa 44862—George Wood to Wawa Dairy Farms, Wawa, Pa.
Friendship of Sarnia 75578 (Imp.)—E. A. Black & Sons to E. W. Vinton, Alpine, Mich.
Fritzlyn Zorah's Rose 133464—William F. Fretz to Crispin Althouse, Lumberville, Pa.
Galore's Pride 129859—Gordon Hall to J. C. Penney, Hopewell Junction, N. Y.
Ganell of Triangle 134666—T. F. Patterson to F. M. Taylor & Sons, Portersville, Pa.
Gawaine of Avalon 124291—James F. Palmer to William H. Sanders, Bedford Hills, N. Y.
Gay's Beta of Meadow Slope 134236—R. H. Griffith to D. L. McConnell, Canonsburg, Pa.
Georgia Hayden 134606—C. A. Hayden to F. G. Hayden, Elizabeth, Pa.
Gerar Belle Vue 80604—Est. J. E. Shockley to H. J. Krebs, Wilmington, Del.
Gerar Susan Chene 107072—Est. J. E. Shockley to H. J. Krebs, Wilmington, Del.
Gio Morro Lassie 134645—Fannie E. Morrison to Louis W. Dean, Waltham, Mass.
Glencairne's Reno 134359—Est. J. E. Shockley to H. J. Krebs, Wilmington, Del.
Glenellen of Elm Grove Farm 132645—J. W. McKean to Charles W. Shoemaker, Bluffton, Ind.
Glenville Sweet Helen 134297—L. Weston to Julius J. Girmindl, Scotia, N. Y.
Glenwood's Cassy of Hickory Lawn 2d 71872—M. E. Sinonson to H. C. Fawley, Knoxville, Md.
Glenwood's Dewdrop of Oak Knoll 118680—F. W. Meyer to Wallace & Fordyce, Sunnyside, Wash.
Glenwood's Jean of Clover Hill 117077—F. W. Meyer to Wallace & Fordyce, Sunnyside, Wash.
Glenwood's Wild Flower of Lindsey 48005—Clark & Jackson to Wallace & Hearron, Sunnyside, Wash.
Glenwood's Wild Flower of Lindsey 48005—Wallace & Hearron to F. L. Shannon, Walla Walla, Wash.
Goda of Mapleton Spring Farm 129002—Frank L. Hall to Spencer Kellogg, Derby, N. Y.
Golden Horris Pet of Maple Lane Farm 134596—D. J. Webb to C. Conkle, Layland, Ohio
Golden May of Brodt Homestead 2d 130140—F. W. Gardner to Charles H. Tyler, Boston, Mass.
Golden Perl of Mountain View Farm 121792—C. M. Wilkey to Z. H. Jackson, New Salem, Pa.
Golden Rod of Malvern 132877—Est. Harry B. Rosengarten to George D. Rosengarten, Malvern, Pa.
Golden Ruby of Seas Branch 130841—John Syverhus to Ward White, Viroqua, Wis.
Golden's Lucille 111418—G. L. Strobeck to C. O. Bullis, Brawley, Calif.
Golden Star of Audubon Farm 133466—J. D. F. Kunz to J. V. Prather, Titusville, Pa.
Golden Thread's Alice 118546—James E. Wilson to Drew Ten Broeck, McLean, Ill.
Golden Thread's Mildred 88189—James E. Wilson to Drew Ten Broeck, McLean, Ill.
Golden Thread's Princess's Glenwood 96461—James E. Wilson to Drew Ten Broeck, McLean, Ill.
Golden Thread's Rosy 77870—James E. Wilson to Drew Ten Broeck, McLean, Ill.
Goldie of Herodale 89490—Frank Wafner to Steve, Polonovich, Stockbridge, Wis.
Goldie of Meadow Brook Farm 112339—J. C. Mechling to E. B. Williamson, Wellsburg, W. Va.
Goldie Purism 128712—Chester H. Cullen to Scranton Poor District, Clarks Summit, Pa.
Goldie's Lassie of Meadow Slope 126087—R. H. Griffith to D. L. McConnell, Canonsburg, Pa.
Goldseeker's Goldie of Beaver Valley 128761—George N. McCamon to J. L. Engle, Beloit, Ohio
Governor II. of the Ruettes's Nellie 100049—Elizabeth Douglas to Wm. S. Bird, Ridgefield, Conn.
Governor's Beauty of Appletrees 126062—Gordon Hall to H. M. Neal, Volant, Pa.
Governor's Iantha of Onisquethaw 86157—G. A. Cluett to W. B. Rand, Salisbury, Conn.
Governor's Lady of Dalton 81870—C. W. Josey to R. M. Cooper, Jr., Wisacky, S. C.
Grace France of Oberland 2d 113385—Charles L. Ober to J. E. Mapes, Chesterland, Ohio
Grassmere's Elaine 134567—Est. Roy L. Kayhart to Clark & Jackson, Vesper, Wis.
Green Meadow Diana 110768 (Imp.)—G. A. Cluett to W. B. Rand, Salisbury, Conn.
Green Meadow Easter Lily 110798 (Imp.)—G. A. Cluett to George H. Timmins, Ware, Mass.
Green Meadow Esperance 110762 (Imp.)—G. A. Cluett to George S. Brewster, Oyster Bay, N. Y.
Green Meadow May Girl 110771 (Imp.)—G. A. Cluett to George H. Timmins, Ware, Mass.
Green Meadow Melody 134443—G. A. Cluett to H. M. Ely, Wilbraham, Mass.
Green Meadow Peeress 110772 (Imp.)—G. A. Cluett to Connecticut Agricultural College, Storrs, Conn.
Green Meadow Peggy 110774 (Imp.)—G. A. Cluett to Howard B. Smithers, Lakeville, Conn.
Green Meadow Primrose 110782 (Imp.)—G. A. Cluett to Thomas McNamara, Williamstown, Mass.
Green Meadow Rapture 134444—G. A. Cluett to J. C. Penney, Hopewell Junction, N. Y.
Green Meadow Starlight 110794 (Imp.)—G. A. Cluett to A. B. Dorsman, Loudonville, N. Y.
Green Meadow Twilight 128014—G. A. Cluett to J. O. Winston, Saugerties, N. Y.
Grimms Violet Maid 133027—William Watt to Guy Anderson, Ogdensburg, Wis.
Gypsy Queen's Princess 106855—E. K. Kimball to W. A. Benzie & Son, Onamia, Minn.
Hambrolily 69856—Fred J. Jenner to Henry Steve, Marysville, Wash.
Hambro's Princess 119284—L. A. Govin to John Stallman, Elk Mound, Wis.
Hambro's Spot 119285—L. A. Govin to W. H. Gilbert, Osseo, Wis.
Harriette of Cole Manor 109029—Charles Hornburg to William F. Bahnub, West Salem, Wis.
Harriett's Grace Lucile 97475—August Morlock to Taylor & Jager, Douglas, Mich.
Hattie's La Belle 71570—Earl Huff to J. R. Heaney, Lombard, Ill.
Hayes Raider's Olive 82825—George N. McCamon to H. M. Van Voorhes, Sewickley, Pa.
Hazel Bishop of the Home Stead 118464—James Peterson to W. W. Clark, Vesper, Wis.
Hazel Bishop of the Home Stead 118464—W. W. Clark to Wallace & Hearron, Sunnyside, Wash.
Hazel Bishop of the Home Stead 118464—Wallace & Hearron to F. L. Shannon, Walla Walla, Wash.
Hazel of Galway 61369—Frank L. Smith to E. W. Pepper, Ballston Lake, N. Y.
Helen of Cross Lake 77840—Charles Hornburg to F. Howard Slayton, Port Byron, N. Y.
Helen of Sugar River 29602—Fred Sy to Otto J. Wagner, Chilton, Wis.
Helen's Echo of Van Wert 88416—P. J. Emig to Cleophas Conkle, Layland, Ohio
Helen's Grand Duchess of Walhonding 134501—P. J. Emig to Cleophas Conkle, Layland, Ohio
Henrietta Jane 55295—Archie L. Coggshall to W. Pitt Parker, Moravia, N. Y.
Henrietta of Fertile Fields 87316—G. M. Passmore to Chester H. Cullen, Westgrove, Pa.
Hero's Le Bas 38555—Henry Schick to Gust Heim, Scapoose, Oregon
Highland Elizabeth 123417—John A. Ensor to State of Alabama-Kilby Dairy Farms, Montgomery, Ala.
Highland Missie 3d 77716—John A. Ensor to State of Alabama-Kilby Dairy Farms, Montgomery, Ala.
Hildred's May Rose 2d 111064—Robert Gould Shaw 2d to Allen H. Britton, Hartland, Vt.
Holbeck's Arcadia Mayflower 87332—Fred C Holbeck to Roy M. Stewart, Lupton, Mich.
Hope of Big Meadow 131319—C. L. Reed to Verne Savery, Williamstown, Vt.
Hope of Cedar Lane 134523—J. S. Yoder to A. C. Ramseyer, Smithville, Ohio
Howarth Cream Cup 134462—W. E. Scripps to John Howarth, Orion, Mich.
Ida of Brush Creek 134640—Grant H. Goehring, to W. W. Ralston, Burgettstown, Pa.

Ilka of Middlevale 127480—Clarence A. Knapp to F. T. Spencer, New Baltimore Station, N. Y.
Interlochs Kate 128275—F. C. Kay to Max D. Morton, Pueblo, Colo.
Iris of Barrymoor 47267—T. M. Cooper to M. J. Bartlett, Stockton, Kansas
Isabel of Robinwood 134578—Margery C. Johnson to Kathryn L. Dicks, Danville, Ind.
Itchen Fleta of Bellmath 108253—Frank L. Hall to Spencer Kellogg, Derby, N. Y.
Jane of Edge Croft 99878—Charles H. Fowler to Lloyd Staniton, Perry, N. Y.
Jane of Orono Farms 76900—E. K. Kimball to W. A. Benzie & Son, Onamia, Minn.
Janice of Columbia 62876—M. J. Grimes & Bro. to W. H. Woolverton, Alexandria, Pa.
Jeanne of Bally Hooly 103268—James W. Hagar to W. M. Crane, Jr.& James W. Hagar, Dalton, Mass.
Jessie June of Middlevale 134554—Clarence A. Knapp to F. T. Spencer, New Baltimore Station, N. Y.
Jessie of Millgrove 104327—M. L. Reed to J. W. Butler, Elizabeth, Pa.
Jewel of Edgewood 134490—E. K. Graham to Max Bryant, Durham, N. C.
Jewel of Point Pleasant 123321—Edgar A. Roberts to H. F. McFarland, Renovo, Pa.
Jewel's Ramona 82731—Clearwater Dairy Assn. to Warren Clugston, Peck, Idaho
Jobina of Edgemoor 107119—Lowell Gable to G. L. Strobeck, San Diego, Calif.
Jobina of Edgemoor 107119—G. L. Strobeck to C. O. Bullis, Brawley, Calif.
Joker's Angelina Grace of Two Bar Creek 120242—E. T. Johnson to Ernest L. Bishop, Santa Cruz, Calif.
Josephine of Middlevale 134556—Clarence A. Knapp to F. T. Spencer, New Baltimore Station, N. Y.
Joy Belle of O'Klare 134183—Thomas Harville to John F. Stallman, Elk Mound, Wis.
Joyce's Prudence of Pleasant Valley 84418—S. M. Wells to Leigh M. Crandall, Wysox, Pa.
Julie of Bally Hooly 113411—James W. Hagar to W. M. Crane Jr., & James W. Hagar, Dalton, Mass.
June Rosewood 126873—George B. Tilman to Henry Torgerson, Garden City, Minn.
Juno of Elmbar 134593—A. E. Larson to O. W. Larson, Bishop, Calif.
Kate of Oregon 88224—W. A. Goodin to D. Cruickshank, Buell, Oregon
Katydin of Lakeside's Choice 30012—H. J. Stearns to W. A. Livingston, Charlestown, N. H.
Kindness of Indian Hill 76768—O. S. Campbell to M. L. Reed, Coal Valley, Pa.
Kindness of Indian Hill 76768—M. L. Reed to J. W. Butler, Elizabeth, Pa.
King of the May's Miss Rose 4th 116399—Robert Gould Shaw 2d to Allen H. Britton, Hartland, Vt.
King's Ruth of Shady Nook 134513—A. H. Mills to A. T. Pike & Sons, Plainfield, Ind.
King's Ultra Maid 132733—J. Harold Ikeler to John C. Forsyth, Boardman, Pa.
King's Ultra Ora Jean 131567—J. Harold Ikeler to John C. Forsyth, Boardman, Pa.
Koumiss 37769—David Myers to E. O. Lerch, Sligo, Pa.
Lady Betty of Elmbur 106106—A. E. Larson to Frances A. Read, Bishop, Calif.
Lady Eloneta 52986—R. A. Feile to David N. Williams, Lake Forest, Ill.
Lady Hester's Emma 112078—O. L. Rhyne to J. Thomas Jenkins, Gastonia, N. C.
Lady Jane of Shady Side 71379—F. H. & J. L. Beall to Miss Eleanor S. Phelps, Aiken, S. C.
Lady Joy of Beall-mont 130561—F. H. & J. L. Beall to J. L. Sparks, Mocksville, N. C.
Lady Nell's May Queene 132394—Charles D.Coutant to Floyd C. Miller, Athens, N. Y.
Lady of Cedar Grove 2d 34050—Est. L. W. Henry to Will D. Rodman, Rodman, S. C.
Lady of Clover Hill 2d 111245—F. W. Meyer to Wallace & Hearron, Sunnyside, Wash.
Lady of Clover Hill 2d 111245—Wallace & Hearron to G. W. Osborne, Granger, Wash.
Lady Onamia of Circle Eight Farm 104167—E. K. Kimball to W. A. Benzie & Son, Onamia, Minn.
Lady Rosemary 92206—James C. Boyd to P. Raino, Kennebunk, Maine
Lady's Daisy of Valley View Farm 77575—F. B. & R. M. Van Houten to U. W. La Rue, Rush, Pa.
Lady's Lilly of Valley View Farm 59463—F. B. & R. M. Van Houten to U. W. La Rue, Rush, Pa.
Lady Whitehouse of H. H. 134583—D. M. Lee to O. M. Hayes, Shiloh, Va.
Lady Wickliffe 2d 90980—Est. D. R. Hanna to Mrs. Stuart Hanna, Ravenna, Ohio
La Fleur Quince du Jardin of Wawa 54163—George Wood to Wawa Dairy Farms, Wawa, Pa.
Lamont's Ella 119763—Henry S. Lamont to Louis Gansel, Glyndon, Md.
Landom's Beauty Golden 130105—C. L. Hawley to A. L. Gile, Chinook, Wash.
Landom's Golden Promise 130104—C. L. Hawley to R. Stadeli, Silverton, Oregon
Langwater Favorite 55280—Robert Gould Shaw 2d to Allen H. Britton, Hartland, Vt.
Langwater Royal 4th's Belle 114072—George Vidas to H. L. & F. D. Stout, Mikana, Wis.
Laura May of Tristram Farm 132546—Tristram Farm Company to Sherman Biles, Arkansaw, Wis.
Laura of Glenville 118223—G. L. Strobeck to C. R. Grice, Santee, Calif.
Lee Rocher 2d 131766—F. W. Gardner to Alvin Smith, Petersburg, N. Y.
Lee Rocher's Daisy 2d 120837—F. W. Gardner to Charles H. Tyler, Boston, Mass.
Lee Rocher's Daisy 3d 130141—F. W. Gardner to Charles H. Tyler, Boston, Mass.
Lena's Peggy of Broad Vista 134492—Morrill Bros. to State Reformatory for Men, South Windham, Maine
Leola of Elmbur 106105—A. E. Larson to Frances A. Read, Bishop, Calif.
Levonia's Beauty of the Grand Fort II. 74519 (Imp.)—J. H. Patrick to R. A. Smith, Lynchburg, S. C.
Levonia's Beauty of the Grand Fort II. 74519 (Imp.)—R. A. Smith to R. M. Cooper, Jr., Wisacky, S. C.
Levonia's Beauty of the Grand Fort II. 74519 (Imp.)—R. M. Cooper, Jr. to L. D. Jennings, Sumter, S. C.
Lewie's May Belle of Braeside 95964—W. H. Taggart to Albert Schultz, Pewaukee, Wis.
Lil Blanche Laval's Countess 108590—W. C. Gleason to B. A. King, Jr., Dexter, Minn.
Lil Blanche Laval's Princess 85439—W. C. Gleason to B. A. King, Jr., Dexter, Minn.
Lil Blanche's Blue Belle 124501—W. C. Gleason to B. A. King, Jr., Dexter, Minn.
Lil's Cherry Blossom 97405—W. C. Gleason to B. A. King, Jr., Dexter, Minn.
Lilly's Margaret of Valley View Farm 96445—F. B. & R. M. Van Houten to U. W. La Rue, Rush, Pa.
Lily II. of Cloture 104114 (Imp.)—Leslie G. Perry to Wm. Ober, Seaside, Oregon
Lily's Delight of Mara Alva 69462 (Imp.)—B. F. Salisbury to C. W. Jones, Fredericksburg, Va.
Lily's Valentine of Badax 134595—Mrs. Ella Rood to George Hallembeck, Trempealeau, Wis.
Little Jane of Beall-mont 118789—F. H. & J. L. Beall to J. L. Sparks, Mocksville, N. C.
Lolita of Fairview 61120—G. L. Strobeck to C. O. Bullis, Brawley, Calif.
Lone Mound Daisy 134312—W. Nicholls to Alex Anderson, Holmen, Wis.
Loretta of Cicero 97895—August Grunwaldt to Jamison Bros., Appleton, Wis.
Loretta's Boo Peep 134404—Charles E. Guse to Loretta Guse, Augusta, Wis.
Loretta's Lorraine 92526—Clearwater Dairy Association to Charles Coon, Peck, Idaho
Louise of Eastover 114256—Clarence H. Mackay to J. C. Penney, Hopewell Junction, N. Y.
Lucy Butter Cup of Mapleton Hill Farm 129355—Warren C. Briggs to J. Murray Bagwell, Sanborn, N. Y.
Lucy of Hill View 132836—O. H. & L. E. Sweet to J. Henry Serven, Waterloo, N. Y.
Lura of Ridgeway 85853—Est. J. E. Shockley to H. J. Krebs, Wilmington, Del.
Lustre of Chicona 107231—Albion L. Gile to W. J. Knutzen, Burlington, Wash.
Lydia Anna of Oak Ridge 70222—W. W. Clark to Wallace & Hearron, Sunnyside, Wash.
Lydia Anna of Oak Ridge 70222—Wallace & Hearron to Phil Kays, Parker, Wash.
Lynette of Avalon 46984—James F. Palmer to William H. Sanders, Bedford Hills, N. Y.
Lynrose of Fox Run 105944—J. L. Ken to W. A. Livingston, Charlestown, N. H.
Mabel L. 55178—Ray D. Levan to M. J. Grimes, Catawissa, Pa.
Mabelle of Cary Farm 131922—C. F. Fairbanks to L. C. Lovell, Bellows Falls, Vt.
Mae's Daisy's Buttercup 134621—Aug. J. Luebbert to Clemence Meyer, Holland, Ind.
Maggie of Blue Grass Dairy 58263—Alvin Schmachtenberger to A. L. Atkinson, Alliance, Ohio
Main Stay's Ruby of Wawa 132898—George Wood to Wawa Dairy Farms, Wawa, Pa.
Major's Mabel 122688—Ray D. Levan to M. J. Grimes, Catawissa, Pa.
Malinda II. of Chateau L'Etocq 115964 (Imp.)—Est. F. S. Peer to J. C. Penney, Hopewell Junction, N. Y.
Maple Glen Lady Iris 92083—L. L. Coggshall to Fred Westover, Auburn, N. Y.
Maple Lodge Daughter of Mara Alva 68111 (Imp.)—George N. McCamon to H. F. Ferrill, Congo, W. Va.
Mara's Fannie of Woodside 125910—R. D. Goodman to R. E. Turpin, Big Island, Va.
Margaret of Robinwood 134577—Margery C. Johnson to Kathryn L. Dicks, Danville, Ind.
Marguerite of Echo Lodge 120154—C. A. Hennessey to Cheney & Rambow, Scotts, Mich.
Marie of Bally Hooly 110299—James W. Hagar to W. M. Crane, Jr. & James W. Hagar, Dalton, Mass.
Marie of Wa-Wa-Yandah 112760—J. A. Seubert to S. S. Wells, Cato, N. Y.
Marigold of Eastview 116961—Ole Larson to Selmar Samuelson, Hartland, Minn.
Marigold's Adoration of Wolf Pit 110510—James W. Hagar to W. M. Crane, Jr. & James W. Hagar, Dalton, Mass.
Marionette of Bally Hooly 121861—James W. Hagar to W. H. Crane, Jr., & James W. Hagar, Dalton, Mass.
Marion of Eastover 34883—Est. Colgate Hoyt to Edward Corfitzen, Cold Spring Harbor, N. Y.
Marshall de la Heche III. 56317 (Imp.)—Merickel & Nelson to G. Cronk, Tenstrike, Minn.
Martha of Hamstede 77446—James W. Hagar to W. M. Crane, Jr., & James W. Hagar, Dalton, Mass.
Martha the Great 134181—C. F. Shank & Son to Clyde Burger, Dayton, Ohio
Mary Jane of Lone Elm Farm 134469—M. F. Webb to John E. Duoos, Mora, Minn.
Mary of Greenmeadows 105315—George McKerrow & Sons Co., to Burger Bros., Warsaw, Ill.
Mary of Meeme 100586—Fred Schreiber to M. F. Schwinn, Colby, Wis.
Mary of Rocky Reach 72016—J. L. Hope to Charles Schweinler, West Orange, N. J.
Mary Rose of Locust Hill 114020—Frank M. Reed to J. W. Butler, Elizabeth, Pa.
Mary's Queen 47797—H. J. Hall to G. B. Helmuth, Millersburg, Ohio
Mary's Queen 47797—G. B. Helmuth to Emmet Steiner, Orrville, Ohio
Mary's Queen 47797—Emmet Steiner to Walter H. Caldwell, Bannock, Ohio
Masher's Frances K. 92541—John A. Ensor to State of Alabama-Kilby Dairy Farms, Montgomery, Ala.
Masher's Highland Elizabeth 117807—John A. Ensor to State of Alabama-Kilby Dairy Farms, Montgomery, Ala.
Masher's Violet 2d 82953—Ernest A. Gebhardt to J. E. Dow, Fort Madison, Iowa
Maxie of East View 74891—Willard Carpenter to Joe Cady, Troupsburg, N. Y.
May Belle of Scenery View 122472—W. D. Montgomery to H. R. Brinker, Leetonia, Ohio
May King's Eleanor Ann 134664—H. K. Wright to Russell L. Mowder, Changewater, N. J.
May King's Queenie of Oaks Farm 130850—C. W. Barron to Ernest F. Grout, Randolph, Mass.
May Lassie Rosewood 107539—George B. Gilman to Henry Torgerson, Garden City, Minn.
May of Claremont 104012—L. D. Smith to Howard G. Farnsworth, El Centro, Calif.
May Rose Golden King's Blossom 132354—M. L. Reed to E. S. Cooper, Slippery Rock, Pa.
May Rose Golden King's Buttercup 132089—M. L. Reed to E. S. Cooper, Slippery Rock, Pa.
May Rose Golden King's Fantine 99397—W. P. Mayhugh to M. L. Reed, Coal Valley, Pa.
May Rose Golden King's Fantine 99397—M. L. Reed to W. C. Black, Uniontown, Pa.
May Rose Golden King's Girlie 132090—M. L. Reed to W. C. Black, Uniontown, Pa.
May Rose Golden King's Jessie 132091—M. L. Reed to E. S. Cooper, Slippery Rock, Pa.
May Rose Golden King's Pink 132355—M. L. Reed to E. S. Cooper, Slippery Rock, Pa.
May Rose Golden King's Vern 132353—M. L. Reed to J. W. Butler, Elizabeth, Pa.
May Rose Helen 134585—Frank M. Reed to E. S. Cooper, Slippery Rock, Pa.
May Rose of Avalon 2d 101364—L. E. Keller to E. C. Peck, Macedonia, Ohio
May Rose of Valley View Farm 69172—F. B. & R. M. Van Houten to U. W. La Rue, Rush, Pa.
May Rose of Valley View Farm 2d 96446—F. B. & R. M. Van Houten to U. W. La Rue, Rush, Pa.
May Rose Queen of Boulder Farm 3d 121842—Robert Gould Shaw 2d to Allen H. Britton, Hartland, Vt.
May Rose's Girl of Valley View Farm 117912—G. L. Strobeck to James A. Brown, Capitola, Calif.
Meadow Brook Rocher 61502—F. W. Gardner to Charles H. Tyler, Boston, Mass.
Meadow-Gold Mildred 118344—W. S. Ormston to M. J. Petit & Leo J. Grove, Ovid, Mich.
Mickey 117320—J. W. McKean to Charles W. Shoemaker, Bluffton, Ind.
Milaca Maid of Circle Eight Farm 102391—E. K. Kimball to W. A. Benzie & Son, Onamia, Minn.
Mildred Poole of Millgrove 112533—M. L. Reed to W. C. Black, Uniontown, Pa.
Milford's Ultra King's Lady 134590—Cleophas Conkle to Otto B. Akins, Blissfield, Ohio
Millette II. of the Baissiere 30260 (Imp.)—Thomas F. Branson to Mrs. Anna Johnson Rue, Princeton, N. J.
Millette's Fancha Gay Lass 134602—Thomas F. Branson to Mrs. Anna Johnson Rue, Princeton, N. J.
Millette II.'s Gay Lass 134600—Thomas F. Branson to Mrs. Anna Johnson Rue, Princeton, N. J.
Mimosa's Miss Muffett 134357—R. K. Foster to R. M. Cooper, Jr., Wisacky, S. C.
Mimosa's Pet of Echo Lodge 119081—C. A. Hennessey to Cheney & Rambow, Scotts, Mich.
Mimosa's Primrose 115537—R. M. Cooper, Jr., to L. D. Jennings, Sumter, S. C.
Mimosa's Tulip 110899—R. M. Cooper, Jr., to L. D. Jennings, Sumter, S. C.
Minerva of Orono Farms 72364—E. K. Kimball to W. A. Benzie & Son, Onamia, Minn.
Minty's Pride 58984—August F. Nordberg to A. E. Hudson, Regal, Minn.
Miss Dainty of Meadowbrook Farm 108111—A. C. Ramseyer to Mrs. L. Edith Grimes, Catawissa, Pa.
Miss Dainty of Meadowbrook Farm 108111—Mrs. L. Edith Grimes to W. H. Woolverton, Alexandria, Pa.
Missie's Pride of Highland 49651—John A. Ensor to State of Alabama-Kilby Dairy Farms, Montgomery, Ala.
Missie's Pride of Highland 3d 108092—John A. Ensor to State of Alabama-Kilby Dairy Farms, Montgomery, Ala.

Miss Sterlings 134321—Frank E. Whitehead & Sons to H. M. Moulton, Cumberland, Maine
Missy's Hope 81587—Eugene H. Clark to E. O. Griffith & Son, Rome, N. Y.
Mittens 36028—James F. Palmer to William H. Sanders, Bedford Hills, N. Y.
Mixter Farm Polly 117775—James W. Hagar to W. M. Crane, Jr., & James W. Hagar, Dalton, Mass.
Mixter Janet 87161—James W. Hagar to W. M. Crane, Jr., & James W. Hagar, Dalton, Mass.
Mixter May Hopeful 124625—Est. George Mixter to Mrs. Minnie W. Miller, Wendell, Idaho
Mollie of Le Ray 40415—Est. J. E. Shockley to H. J. Krebs, Wilmington, Del.
Molly Ann of Woodcrest 117116—Thomas Cuff to Emery L. Sannar, Litchfield, Mich.
Molly G.'s Dolly 112500—W. C. Gleason to B. A. King, Jr., Dexter, Minn.
Molly G.'s Rose 122387—W. C. Gleason to B. A. King, Jr., Dexter, Minn.
Montrose Select 101448—C. M. Swarr to George D. Ferguson, Kirkwood, Pa.
Moonstone's Mariette 93789—H. J. Stearns to W. A. Livingston, Charlestown, N. H.
Moore Villa's Marie Girl 111474—William F. Fretz to S. W. Townsend, Cochranville, Pa.
Morning Glory of Woodland 134173—Andrew Eastlund to Lee Kenyon, Amery, Wis.
Morro Castle Sadie 134644—Fannie E. Morrison to Louis W. Dean, Waltham, Mass.
Morvens Crispin 87494—Westmoreland Davis to Albert Shaw, Sterling, Va.
Morven's Golden Lady 87492—Westmoreland Davis to Albert Shaw, Sterling, Va.
Morven's Pride 2d 103878—Westmoreland Davis to Albert Shaw, Sterling, Va.
Morven's Primrose 78757—Westmoreland Davis to Albert Shaw, Sterling Va.
Murne Bessie of Sylvanite 134430—Richard F. Klemm to Raymond S. Wohlfert, Oxford, Wis.
Myrtle Daisy 121858—J. H. Shaffer to Earl Winey, Middleburg, Pa.
Myrtle's Lady Bell of Fair View Farm 108554—J. H. Shaffer to Earl Winey, Middleburg, Pa.
Mysie's Cherry of Claremont 3d 128183—L. D. Smith to Howard G. Farnsworth, El Centro, Calif.
Mysie's Lady of Claremont 66500—L. D. Smith to Howard G. Farnsworth, El Centro, Cali .
Mysie's May of Claremont 2d 85654—L. D. Smith to Howard G. Farnsworth, El Centro, Calif.
Nancy Lee of High View 124614—Est. J. E. Nichols to John G. Storch, Triadelphia, W. Va.
Nancy of Oakheart 91750—George B. Gilman to Henry Torgerson, Garden City, Minn.
Nancy of Richland 134351—James B. Secrist & Son to H. W. Wigman, Lansing, Mich.
Nancy Thompson of Millgrove 74570—C. A. Hayden to Harry E. Witherow, Elizabeth, Pa.
Natalina 34069—James F. Palmer to William H. Sanders, Bedford Hills, N. Y.
Natoma Selma 23118—John Deml to C. E. Merifield, Medford, Wis.
Nellie May of Woodcrest 119346—Thomas Cuff to Emery L. Sannar, Litchfield, Mich.
Nellie of Karlton 115183 (Imp.)—C. W. Barron to H. L. Tinkham, Brockton, Mass.
Nellie of Woodside Farm 116970—J. A. Woodside to Lowell Gable, Paoli, Pa.
Nellie of Woodside Farm 116970—Lowell Gable to G. L. Strobeck, San Diego, Calif.
Nellie of Woodside Farm 116970—G. L. Strobeck to C. O. Bullis, Brawley, Calif.
Nell'sSequel of Ridgeway 113042—Est. J. E. Shockley to H. J. Krebs, Wilmington, Del.
Nepaul's Queen Marguerite 134627—Alton L. Mann to Walter D. Spear, Lisbon Falls, Maine
Nettie of Orono Farms 76899—E. K. Kimball to W. A. Benzie & Son, Onamia, Minn.
Nettie's Cleo of Circle Eight Farm 113309—E. K. Kimball to W. A. Benzie & Son, Onamia, Minn.
Nettie's May of Western Slope Ranch 132897—C. L. Neel to Lowell Gable, Paoli, Pa.
New Brunswick Daisy 77535—Newlon A. Culbertson to John W. Ramer, Glen Rock, Pa.
Nicolina's Alvilda 101185—Est. N. N. Nelson to W. J. Knutzen, Burlington, Wash.
Nimrod's May Rose of Oak Tree Farm 132735—Mortimer L. Schiff to W. Frost Layton, Oyster Bay, N. Y.
Noble Boy's Corrinnie of Audubon Farm 125822—J. D. F. Kunz to J. V. Prather, Titusville, Pa.
Nobleman's Maud 134622—Aug. J. Luebbert to Henry A. Meyer, Holland, Ind.
Nobleman's Maid's Hellen 134618—Aug J. Luebbert to Fred H. Wellman, Holland, Ind.
Noble's Cherry of Point Pleasant 123316—Edgar A. Roberts to H. F. McFarland, Renovo, Pa.
Noble's Fannie of Judmar 110050—J. A. Seubert to S. S. Wells, Cato, N. Y
Noble's Nancy of Mapleside 103984—Eugene H. Clark to E. O. Griffiths & Son, Rome, N. Y.
Noble Trixie of Pride of Palmer 134253—Palmer Bros., to E. S. Palmer, Center City, Minn.
Nona of Mountain View 68070—Leslie G. Perry to K. David, Portland, Oregon
Norma of Middlevale 127482—Clarence A. Knapp to F. T. Spencer, New Baltimore Station, N. Y.
Norwood's Tiny 74266—J. Will Mayes to C. W. Fishburn, State College, Pa.
Ona May of Mound City 131286—Charles A. Wilkins to Norris Bowden, Platteville, Wis.
Opera's Princess 134178—J. B. Edsall to Charles F. Everson, Moravia, N. Y.
Oregon Queen 67887—W. A. Goodin to Edwards & Fitzpatrick, Tillamook, Oregon
Osceola Daphne 69260 (Imp.)—Est. D. R. Hanna to Dan R. Hanna, Jr., Ossining, N. Y.
Osseo's Dairy Maid 118076—Forest S. Schaffer to J. S. James, Continental, Ohio
Outpose Pauline 118871—Louis D. Conley to Aaron V. Frost, Redding, Conn.
Outpost Sinevan 128937—Louis D. Conley to Aaron V. Frost, Redding, Conn.
Overbook Leila 122307—H. B. Getty to W. Stanford Hilton, Philadelphia, Pa.
Owena 87198—A. E. Larson to Frances A. Read, Bishop, Calif.
Panama May Bloom 134352—Saunders & Myers to L. B. Wynkoop, Vienna, Va.
Pansy of Fertile Fields 98741—G. M. Passmore to Chester H. Cullen, West Grove, Pa.
Patricia's Hope 127409—S. S. Wells to R. R. Zimmerman, Cambra, Pa.
Pauline of Meadow Brook Farm 113497—J. C. Mechling to E. B. Williamson, Wellsburg, W. Va.
Pauline's Real Fawn 118078—Forest S. Schaffer to J. S. James, Continental, Ohio
Pearl of Boxelder Grove Farms 134616—Charles Ruelke to Otto W. Ruelke, Oshkosh, Wis.
Pearl of Judman 110048—J. A. Seubert to S. S. Wells, Cato, N. Y.
Pearl of Rockridge 108015—Arthur W. McDaniel to Harry R. Hill, Dover, N. H.
Peggy of Shady Nook 77965—Est. A. A. Frauerheim to Samuel McClements, Pittsburgh, Pa.
Peggy of Sugar Bush 52903—Louis S. Howard to Louis M. Wainer, New London, Wis.
Penelope of Middlevale 127481—Clarence A. Knapp to F. T. Spencer, New Baltimore Station, N. Y.
Peterson's Princess Linnis of Arizona 97711—G. L. Strobeck to W. A. Thompson, Los Alamitos, Calif.
Phena's Fawn of Lake Side 108770—Palmer Bros. to E. S. Palmer, Center City, Minn.
Phoebe of Elmbur 106104—A. E. Larson to Frances A. Read, Bishop, Calif.
Phyllis of Elk River 59731—E. K. Kimball to W. A. Benzie & Son, Onamia, Minn.
Pinehurst's Jeda 41918—Albion L. Gile to Lloyd B. Hathaway, Battle Ground, Wash.
Pollyanna of Elmsburg 133101—P. J. Little to Charles C. Greer, Johnstown, Pa.
Polly of Beechwood 134353—Robert Garretson to J. H. Snyder, Union Bridge, Md.
Polly of Scenery View 134546—W. D. Montgomery to Louis Klug, Triadelphia, W. Va.
Polly's Daisy 125472—O'Hara & Costello to Vance C. McCormick, Harrisburg, Pa.
Polly's Nellie of Delmar 131990—Amasa Slingerland to Clyde H. Proper, Schoharie, N. Y.
Poppy of East View 2d 74892—Willard Carpenter to Joe Cady, Troupsburgh, N. Y.
Pride's Beauty of Locust Hill 88938—J. C. Austin to A. T. Funderburk, Lancaster, S. C.
Pride's Beauty of Mara Alva 68158 (Imp.)—George N. McCamon to Franklin P. Gray, Ravenna, Ohio
Pride's Duchess of Waddington 46472—W. S. Blayney & William H. Hutchinson to Ellsworth C. Main, West Alexander, Pa.
Pride's May Snip 53361—F. W. Williams to Francis Strickland, Hinsdale, N. H.
Pride's Minty 115469—August F. Nordberg to A. E. Hudson, Regal, Minn.
Primrose of Long View 97155—Charles Hornburg to William F. Bahnub, West Salem, Wis.
Prince's Golden of Phillips Farm 131003—T. Redfield Phillips to Verne Savery, Williamstown, Vt.
Princess Myrtle 38169—L. B. Stevens to Seymour Bros., West Allis, Wis.
Princess of Blue Mound 76434—George McKerrow & Sons Co., to Burger Bros., Warsaw, Ill.
Princess Starbright 77426—G. L. Strobeck to C. O. Bullis, Brawley, Calif.
Priscilla of Wolf Pit 121814—James W. Hagar to W. H. Crane, Jr. & James W. Hagar, Dalton, Mass.
Prize of Vesuvius 86912—H. F. Aderhold to Mack Bros., Amboy, Minn.
Prudence of Wolf Pit 121815—James W. Hagar to W. M. Crane, Jr., & James W. Hagar, Dalton, Mass.
Puritan Maid of Wolf Pit 121813—James W. Hagar to W. H. Crane, Jr. & James W. Hagar, Dalton, Mass.
Quaker Boy's Alice 112053—James E. Wilson to Drew Ten Broeck, McLean, Ill.
Queen Bernanderie of the Oaks 37671—M. L. Simpson to Oakwood Farm & Garden Co., Ltd., Oil City, Pa.
Queen Eleanor 108749—R. L. Peden to R. C. Hunter, Prosperity, S. C.
Queenie of Smallidge Farm 130368—E. J. Smallidge to J. C. Feather, Berrien Springs, Mich.
Queen Lil of Pigeon Creek 96649—R. C. Keeney to George C. Phillips, Venetia, Pa.
Queen Lulu of Iowanola 55846—James F. Dulin to E. H. Carvile, Chanute, Kansas
Queen of Fairhill 38428—G. B. Helmuth to L. L. Hoffert, Tiffin, Ohio
Queen's Agnes of Phillips 113343—James E. Wilson to Drew Ten Broeck, McLean, Ill.
Queen's Rose of Eudora 119304—Otto Gehres to Ray Nixon, Mansfield, Ohio
Queen's Sequel 37583—H. J. Hall to G. B. Helmuth, Millersburg, Ohio
Queen's Sequel 37583—G. B. Helmuth to Emmet Steiner, Orrville, Ohio
Rachael Virginia 96389—J. H. Shaffer to W. Lloyd Snyder, Shamokin, Pa.
Radiline Vernon of A. D. F. 113709—G. L. Strobeck to W. A. Thompson, Los Alamitos, Calif.
Raider's Daughter of Mara Alva 78119—Est. Fred Emig to P. J. Emig, Coshocton, Ohio
Raider's Dorothy of Bon Ayre 134630—T. E. Brinker to H. W. Wigman, Lansing, Mich.
Raider's Juliet of High View 126655—Est. J. E. Nichols to W. R. Bleifus, Triadelphia, W. Va.
Raider's Majesty's Rose of Elmcourt 72458—Est. Fred Emig to D. J. Emig, Coshocton, Ohio
Raider's Marigold of Scenery View 122470—W. D. Montgomery to J. A. Burnham, Chalkville, Pa.
Raider's May Queen of Scenery View 122471—W. D. Montgomery to G. F. Myer, McKeesport, Pa.
Raritan's Queen of Guernola 131627—A. G. Burg to Thorwald Hansen, Ringle, Wis.
Raymond's Portia of Fritzlyn 2d 74988—E. G. McCann to Howard Hall, Marysville, Ohio
R. Deanie Purism 128711—Chester H. Cullen to Scranton Poor District, Clarks Summit, Pa.
Rebecca of Broad Vista 49808—Asa O. Pike to Macellus W. Stearns, Lovell Center, Maine
Red Wing Starlight's Missy 130932—A. I. & J. Hughes to P. J. McGowan & Sons, Inc., McGowan, Wash.
Reginald Masher of Willow Brook 75991—H. J. Hilton to Alfred Hilton, Saint Albans, Maine
Rena of Eastlawn 112984—A. G. Cobourn to M. E. Wilson, Ellsworth, Ohio
Renee of Bally Hooly 99999—James W. Hagar to W. M. Crane, Jr., & James W. Hagar, Dalton, Mass.
Reno of Ridgeway 92781—Est. J. E. Shockley to H. J. Krebs, Wilmington, Del.
Reno's Antoinette of Ridgeway 117823—Est. J. E. Shockley to H. J. Krebs, Wilmington, Del.
Rex Mary of Shorewood 118058—D. D. Tenney to Robert A. Parsons, Owatonna, Minn.
Ricardo's Girl of Revada 110491—C. B. Hensley to F. W. Perkins, Oakland, Calif.
Ridgeway Betty 92780—Est. J. E. Shockley to H. J. Krebs, Wilmington, Del.
Ridgeway Goldey 80092—Est. J. E. Shockley to H. J. Krebs, Wilmington, Del.
Ridgeway Jenny 92779—Est. J. E. Shockley to H. J. Krebs, Wilmington, Del.
Ridgeway Nettie 134358—Est. J. E. Shockley to H. J. Krebs, Wilmington, Del.
Ridgeway's Coronation 125978—Est. J. E. Shockley to H. J. Krebs, Wilmington, Del.
Ridgeway's Enda 125977—Est. J. E. Shockley to H. J. Krebs, Wilmington, Del.
Ridgeway's Lucinda 124786—Est. J. E. Shockley to H. J. Krebs, Wilmington, Del.
Rilma June of Sun Set View 94519—W. H. Taggart to Albert Schults, Pewaukee, Wis.
Rilma's Gip of Braeside 125888—W. H. Taggart to Albert Schultz, Pewaukee, Wis.
Rival's Helen 129479—Charles Hornburg to R. R. Zimmerman, Cambra, Pa.
Roamer's Bel Air of Colson Farm 134235—Est. Edwin Colson to Glenn Davis, Cape May, N. J.
Robinson's Miss May 134317—C. Guy Freed to Maurice Robinson, Mount Eaton, Ohio
Rockingham's Bonnie Millette 134601—Thomas F. Branson to Mrs. Anna Johnson Rue, Princeton, N. J.
Rocklawn's Gold Secret of Brookdale 59921—Robert Gould Shaw 2d to Allen H. Britton, Hartland, Vt.
Rosebud of Cottage Hill 130770—Est. D. R. Hanna to Mrs. Stuart Hanna, Ravenna, Ohio
Rose Guilbert Spotswood 99795—George N. McCamon to Henry Brinker, Leetonia, Ohio
Rose Hildred 121843—Robert Gould Shaw 2d to Allen H. Britton, Hartland, Vt.
Rose Marshall of Fairview 119920—Peter Krings to M. A. Musel, Elmwood, Wis.
Rosemary of Broad Vista 134493—Morrill Bros., to State Reformatory for Men, South Windham, Maine
Rose of Townline Farm 129911—Henry Iding to W. E. Burall, Monrovia, Md.
Rose of Triangle 110693—T. F. Patterson to F. M. Taylor & Sons, Portersville, Pa.
Rose Plus Purism 128710—Chester H. Cullen to Scranton Poor District, Clarks Summit, Pa.
Rosetta of Angra 70499—A. E. Larson to Frances A. Read, Bishop, Calif.
Rosie Jane of Beall-mont 130562—F. H. & J. L. Beall to J. L. Sparks, Mocksville, N. C.
Royal's Favorite Princess 94965—Chester H. Cullen to Scranton Poor District, Clarks Summit, Pa.
Ruby of Malvern 132879—Est. Harry B. Rosengarten to George D. Rosengarten, Malvern, Pa.
Ruby of Owings 95857—R. L. Peden to T. M. Mills, Prosperity, S. C.
Ruby's Favorite 106630—John A. Satterlee to E. E. Osborne & Sons, Walker, Iowa
Ruth of Sweet Springs 61851—D. J. Schaaf to Frank W. Doran & Son, Blacklick, Ohio
Ruth's Pearl of Poplar Grove 45486—A. H. Mills to A. T. Pike & Sons, Plainfield, Ind.
Sadie of Brush Creek 134643—Grant H. Goehring to W. W. Ralston, Burgettstown, Pa.
Sadie of Judman 110049—J. A. Seubert to S. S. Wells, Cato, N. Y.

Sadie's Daisy 134177—Henry A. Wilson to W. S. Howland, Charlestown, N. H.
Sally of Peacan Grove 130473—E. V. Darr to Charles S. Palmer, Salisbury, N. C.
Sanbalat's Marigold 34070—James W. Hagar to W. M. Crane, Jr., & James W. Hagar, Dalton, Mass.
Saugerties May Flower 89085—G. A. Cluett to J. O. Winston, Saugerties, N. Y.
Saugerties Morning Glory 80492—Preston Herbert to E. H. Purdy, Pleasantville, N. Y.
Selma E. King of Hollow-Hill Farm 116808—G. L. Stroebeck to Hulda T. Wessels, San Diego, Calif.
Sena Duchess 132952—George Damken to L. W. Miller, Auburn, Ky.
Senecta of Fritzlyn 3d 77077—A. J. Snyder to William F. Fretz, Pipersville, Pa.
Sequel's Anna 68177—W. B. Flory to J. W. Fuller, Catasaqua, Pa.
Shoreland Countess Rosette 83971—L. B. Stevens to Zastrow Bros., Nashotah, Wis.
Shrine's Hope 127273—Charles Hornburg to D. C. Robbins, Register, Pa.
Sinetto Lass of Outpost Farm 117509—Louis D. Conley to Aaron V. Frost, Redding, Conn.
Spot Purism 128713—Chester H. Cullen to Scranton Poor District, Clarks Summit, Pa.
Spotswood's Dorothy of Ayersdale 107104—Plains Guernsey Breeders' Assn., to State Vocational School for Girls, Helena, Mont.
Starlight Pearl of Vesterheimen 112627—J. S. Govin to W. H. Chapin, Chippewa Falls, Wis.
Star of Elmbur 134591—A. E. Larson to Frances A. Read, Bishop, Calif.
Star's Anita 85627—B. A. Jacklin & Sons to Harry Lage, Davenport, Iowa
Stars' Noreen of Wawa 132902—George Wood to Wawa Dairy Farms, Wawa, Pa.
Summer Star of Shagbark 121746—E. B. Cadwell to John MacKeefrey, Saugerties, N. Y.
Sunrise of Pleasant View Farm 65374—Herbert T. Judd to Frank E. Bixby, Chelsea, Vt.
Sunrise of Pleasant View Farm 65374—Frank E. Bixby to Arthur W. Braman, Washington, Vt.
Sunshine of Dixcart 49074(Imp.)—Utah Incorporated Ranches to Leland R. Smith, Woods Cross, Utah
Sunshine of Wolf Pit 126865—James W. Hagar to W. M. Crane, Jr., & James W. Hagar, Dalton, Mass.
Susan of Eastover 79155—Clarence H. Mackay to J. E. Aldred, Locust Valley, N. Y.
Susie of Mixter Farm 47056—James W. Hagar to W. M. Crane, Jr., & James W. Hagar, Dalton, Mass.
Sweet Alice of Clover-Crest 48702—B. O. Norby & Stuart McLeod, Thief River Falls, Minn.
Sybil's Rose of Clover Vale 120665—Roy O. Hughes to Edward Vaughn, Mora, Minn.
Talented 65416—Franklin C. Read to Clarence Leedom, Richboro, Pa.
Taylor's Jean of Blue Mound 72014—George McKerrow & Sons Co., to Burger Bros., Warsaw, Ill.
Teddy's Queen Leonora 99470—Amsy Kime to R. A. Blood & Son, Bristol, Ind.
Tessibell of Ira 127274—Charles Hornburg to R. R. Zimmerman, Cambra, Pa.
The Belle of Ogdensburg 133025—William Watt to Guy Anderson, Ogdensburg, Wis.
Thirty Thousand Six Hundred Seventy Six 30676 James W. Hagar to W. M. Crane, Jr., & James W. Hagar, Dalton, Mass.
Tilly Radder of Meadow Brook Farm 113496—J. C. Mechling to E. B. Williamson, Wellsburg, W. Va.
Tilly's Jettie 55225—Ernest E. Sleeper to Allen Britton, Hartland, Vt.
Tiny of Brush Creek 134642—Grant H. Goehring to W. W. Ralston, Burgettstown, Pa.
Tootsie of Orono Farms 76898—E. K. Kimball to W. A. Benzie & Son, Onamia, Minn.
Topsy's Fawn 130101—C. L. Hawley to Adolph E. Simonson, Amity, Oregon
Tulip of Guernsey Home Farm 88958—R. M. Cooper, Jr., to L. D. Jennings, Sumter, S. C.
Twilight Beauty 97123—C. H. Yancey to O. J. Adleman, Lindstrom, Minn.
Twilight of Braeside 123960—W. H. Taggart to Joseph A. Traxel, Almond, Wis.
Twin Lear Rebecca 134182—Edward S. Lambrite to Willard Benner, Pipersville, Pa.
Ulster of De Ruyter 134623—P. L. Dwight to Herbert L. George, Red Hill, N. Y.
Ultra's Lady Princess 127500—George McKerrow & Sons Co., to Lucile McIntyre, Hawkeye, Iowa
Uncle Sam's Hildred 99002—Edgar Phelps to Robert Gould Shaw 2d, Newton Center, Mass.
Uncle Sam's Hildred 99002—Robert Gould Shaw 2d to Allen H. Britton, Hartland, Vt.
Uneda's Cowslip 128119—Otto P. Krueger to E. P. Weller, Rockford, Mich.
Upland's Anna Belle of Wawa 132900—George Wood to Wawa Dairy Farms, Wawa, Pa.
Upland's May Rose Lady of Wawa 132901—George Wood to Wawa Dairy Farms, Wawa, Pa.
Valentine of Oaks Farm 2d 132459 (Imp.)—C. W. Barron to William Ranfsland, Newton Center, Mass.
Valeska of Meeme 134633—Fred Schreiber to M. F. Schwinn, Colby, Wis.
Vallon Wimsome Pride 104096 (Imp.)—Leslie G. Perry to W. G. Knutzen, Burlington, Wash.
Vena of Clovermead 55046—Palmer Bros. to E. S. Palmer, Center City, Minn.
Vida of Cottage Hill 2d 68830—Est. D. R. Hanna to Mrs. Stuart Hanna, Ravenna, Ohio
Violet of Fertile Fields 121630—G. M. Passmore to Chester H. Cullen, Westover, Pa.
Violet of the Clos Vivier II. 54311 (Imp.)—George Wood to Wawa Dairy Farms, Wawa, Pa.
Violet's Tilly of Oakdale 104246—John Shantz to W. J. Ramseyer, Smithville, Ohio
Violet's Tilly of Oakdale 104246—W. J. Ramseyer to C. R. Fullerton, Burgettstown, Pa.
Villageside Elthea Bloom 126859—M. J. Grimes & Bro. to W. H. Woolverton, Alexandria, Pa.
Wasteland Absurdity 105380—M. M. Hollingsworth to Mrs. William A. Leiber, Bryn Mawr, Pa.
Wasteland Memory 134394—M. M. Hollingsworth to Mrs. William A. Leiber, Bryn Mawr, Pa.
Wasteland Nancy 124153—M. M. Hollingsworth to Mrs. William A. Lieber, Bryn Mawr, Pa.
Willowmere Countess 97021—B. F. Salsbury to Alabama Polytechnic Institute, Auburn, Ala.
Willow'S Fleurie 6th 134355—H. H. Snavely to R. B. Wildman, Leesburg, Va.
Willow'S Pet 134354—H. H. Snavely to R. B. Wildman, Leesburg, Va.
Winsom of Bear Hill 134650—E. M. Kirkpatrick to J. F. Thomas, Wayville, N. Y.
Wood Brook Ajax's Orchid 134426—Wood Farms to Frank Esther, Boonton, N. Y.
Yeksa Unis 5th 70341—Clark & Jackson to Wallace & Hearron, Sunnyside, Wash.
Yeksa Unis 5th 70341—Wallace & Hearron to F. L. Shannon, Walla Walla, Wash.
Yeksa's Missie of Echo Glade 107954—John S. Williams & Son to Edward T. Williams, Dousman, Wis.
Yellow Rose of Guernsey Hill 96139—Clinton Stainbrook to W. J. Royer, Orrville, Ohio
Yellow Rose of Guernsey Hill 96139—W. J. Royer to Fred Maurer, Marshallville, Ohio
Yellow Rose of Locust Hill 63702—Clinton Stainbrook to W. J. Royer, Orrville, Ohio
Yellow Rose of Locust Hill 63702—W. J. Royer to Fred Maurer, Marshallville, Ohio
Yeoman's Mixter Babette 106041—Est. George Mixter to Mrs. Minnie W. Miller, Wendell, Idaho


FOR SALE TO AVOID IN-BREEDING

MAPLE GLEN SUN BRIAR 52585

*Grand-son of Ne Plus Ultra*

*SIRE*

FLORHAM LADDIE
20431

sire of 21 A. R. daughters, four of which average 796 lbs. B. F.

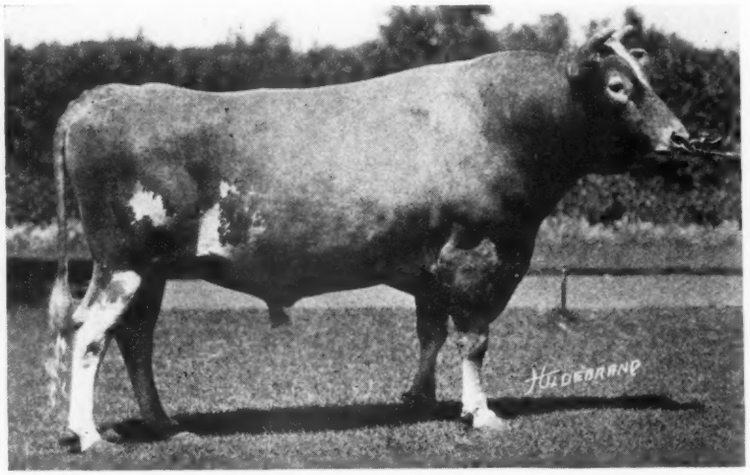


*DAM*

JESSIE PRETORIA
23480

9917 lbs. milk, 539 lbs. B. F.
dam of
Maple Glen Jessie
11111 lbs. milk, 617 lbs. B. F. Class G

Carranza of Maple Glen
sire of 5 A. R. daughters

MAPLE GLEN SUN BRIAR SIRED 1st AND 2nd PRIZE HEIFER CALVES AND 1st PRIZE BULL CALF AT CANADIAN NATIONAL EXHIBITION 1922

Delivered free on board
Niagara Fall, N. Y.
No customs trouble

MARTINDALE FARMS
ST. CATHERINES, ONTARIO

Full sister sold at auction for $2050.00

## *Breeders' List*

**Your name may be listed here by states for one year by sending us $5.00. This also entitles you to a year's subscription to the Guernsey Breeders' Journal. If you are already a subscriber to the Journal an adjustment will be made.**

**California**

Brant, D. O., Brant Rancho, Owensmouth, Los Angeles County
Brown, James, A., Capitola
Grice, C. R., Santee

**Georgia**

Rawlings, William, Fern Crest Dairy, Sandersville

**Kansas**

Dunbar, J. N., Columbus
Holmes, C. F., Overland Guernsey Farm, Overland Park
Krueger, R. C., Burlington
Perkins, Fred, Oswego
The Ransom Farm, Ransomville; Post Office, Homewood.

**Maine**

Laudholm Farms, George C. Lord, 2nd, Manager, Wells
Russell, Cony, Elmdale Farm, Norridgewock
Sunbeam Stock Farm, G. F. Butman Bangor

**Maryland**

Bacchus, T. W., White Hall Farm, Elkton

**Massachusetts**

Leman Farms Hopkinton

**Minnesota**

Atlas Guernseys, Rayburn & Nelson, Dassel
Red River Valley Guernsey Breeders' Association, Halstad

**New Jersey**

Barry, H. R., Far Hills
Gill, E. T., Haddon Farms, Haddonfield
Hope, J. L., Florham Farms, Madison
Willow Brook Farm, Middletown

**New York**

Annandale Farm, Mount Kisco
Creekside Farms, Owego, Tioga Co.
Denton, E. O., Barker
Fairydale Farm, Pawling, Dutchess Co.
Lamont, H. S., Cobleskill
Weaver, Est. of Leslie, Rhinebeck
Wilbur, Chas. E., & Son, Greenwich

**Ohio**

Avalon Farm, E. C. Peck, Propr., Macedonia
Carpenter, A. L., 1072 Chalker St., Akron
Wilderson, G. C., Myrna Maree Farm, Leetonia

**Oklahoma**

Larson & Sons, L., Chickasha
Montague Honey Farm, H. A. Montague, Owner, Guthrie

**Oregon**

Cottonwood Farm, Edmunds & Fitzpatrick, Tillamook

**Pennsylvania**

Buttonwood Farm, Bryn Mawr, Pa.
Maule, Edwin B., Coatesville

**Virginia**

Virginia Guernsey Farm, John R. Dickey & Son, Bristol

**Wisconsin**

Haviem Farm, Emory C. Meltz, Prop., Appleton
Winnebago County Guernsey Breeders' Association, Omro, Wis.


**OAKLEE DAIRY**

—MAY ROSES—

Clayton - New Jersey

**KING SEGIS PATENT LOCK**

Ear Tags
Bull Staffs
Bull Rings
Description and prices sent on application. Millions of these have been sold without adverse criticism.
Thousands of these bull staffs are used by the largest of all breeds of cattle.

**H. A. MOYER, Inc.** **Syracuse, N. Y.**

**FOR SALE**

Three fine sons of Ultra Itchen King 65837. He is Ultra May King and Itchen Daisy breeding. Dams are Golden Secret of Lilyvale breeding. They are 8 to 10 months old, large and huskie, good backs, level rumps and dairy type. Write for pictures and pedigrees, they are priced right and from an accredited herd.

**R. H. ALEXANDER**

**UNION SPRINGS** **N. Y.**

**WANTED**

To communicate with party owning 10 to 15 good, pure bred Guernsey cows, who desires to enter partnership and handle a well equipped farm on a share basis. Owner to furnish additional cattle, many of which have record of 500 lbs. of fat. Present Herd on Federal Tuberculin Accredited List. Reply R. W. G. Box 2, care of the GUERNSEY BREEDERS' JOURNAL, PETERBORO, N. H.


## *Breeders' Exchange*

**The rates for advertising in this department—with no display—are 7 cents a word flat. Each word, number and initial counts a word. Terms cash with order. No advertisement of less than 10 words accepted.**

EXPERIENCED Married Herdsman desires position with Guernseys. Living conditions must be first class. No children. Southern state preferred. Give full particulars in first letter. Address L. M. S., Box 4, Guernsey Breeders' Journal, Peterboro, N. H.


**FOR SALE—BULL CALF**

Dam 522.25 butter fat, grand dam 679.48 butter fat

*Price Reasonable*

**WILLOW CREEK FARM** **PENLLYN, PA.**

*MAY ROSE GUERNSEYS*

I offer at this time the young bull Sunbeam's Anton 76514, born November 19, 1921, a rich fawn beautifully marked and of a pleasing build. Priced to sell. Sire: Anton's May King 2nd, a line May Rose, a double great grandson of May Rose King. Dam: Butter Boy's Sunbeam, a granddaughter of Imp. Island Butter Queen, 619.31 lbs. fat.

*IRA C. KELLER*

*Brookside Farms* *Prospect, Ohio*

**Live Stock Exhibitors**

Your prize animals on exhibition at the fairs are exposed to many forms of danger. LIVE STOCK INSURANCE protects from loss.

*Write for details*

**E. A. BISHOP**

**Peterboro, New Hampshire**

More Milk — U-COP-CO SPECIAL STEAM BONE MINERAL MEAL FOR CATTLE — Strong Stock

U-cop-co Special Steam Bone Mineral Meal insures plenty of mineral for a heavy milk production and makes better breeding stock.
Prices in 125 lb. sacks, F. O. B. our plant

| | |
|---|---|
| 125 Pounds at 4 Cts. per Pound | $ 5.00 |
| 500 Pounds at 4 Cts. per Pound | 20.00 |
| 1000 Pounds at 3 3-4 Cts. per Pound | 37.50 |
| 2000 Pounds at 3 1-2 Cts. per Pound | 70.00 |

WRITE FOR BOOKLET

**United Chemical & Organic Products Co,**
**4200 S. Marshfield Ave.** **Chicago, Ill.**

**MARYDALE FARM GUERNSEYS**

**ACCREDITED HERD NO. 9257**

Do you want a male calf out of that undefeated Show Bull, Marie's Cherub of the Prairie 48138? He is a half brother to Cherub's Prince 41543. We can also spare a few well bred heifers.

**Maryland Farm** **(J. H. BICKERT)** **Albia, Iowa**

# I save 2 hours a day

"I SAVE two hours a day with my Perfection Milker", writes Lynn Bradford of Sparta, Michigan. "I make seventy cents in one of the hours I save in hauling milk to the condensary. I use the other hour running a three plow tractor which helps out considerably during the rush season."

If you milk eight or more cows, the Perfection Milker will give you extra hours and extra profit. And why should you or anyone drudge along milking the slow, old-fashioned way, when at at the cost of a few cents a day you can milk the Perfection way? It is more pleasant, more sanitary and more profitable. For nine years the Perfection has been in satisfactory service on thousands of the best dairy farms in the country.

The Perfection Pipe-Line Milker has a younger brother now,—the Perfection Electric Milker, which will especially appeal to you if you have electricity, either high-line or 32 volt.

**Easy Monthly Payments**

Whether you have a few cows or many, there is a Perfection to fit your needs, at a price and at terms to suit your pocket book. Don't think you can't afford it. On our easy monthly payment plan it will pay for itself. Write for details.

Be sure to visit our exhibit at the National Dairy Show, Minnesota State Fair Grounds, October 7th to 14th, whether you are in the market this year or not.

Perfection Manufacturing Co.

Factory and Main Office
2140 East Hennepin Avenue
Minneapolis, Minn.

Eastern Sales Office
440 South Clinton Street
Syracuse, N. Y.

**PERFECTION MILKER**


*WHAT WILL ONE DOLLAR BUY ?*

Each Member of the AMERICAN GUERNSEY CATTLE CLUB has an Extra Dollar for Spending as his Saving on Each Registration.


**TENNESSEE PHOSPHATE FLOUR**

Containing 29¾% Phosphoric Acid (equivalent to 65% Bone Phosphate of Lime). Higher per cent. of plant food than any mixed commercial fertilizer. Car loads 30 tons or over. Shipments direct from Tennessee. If you want less, arrange with your neighbors. Get our plan. Half the unit cost of Acid Phosphate. Results better. Phosphorus must be bought, no man can "farm it" back into his land. Buy now, mix in gutter or manure heap, thus applying to the land quantity desired. As a feed mix 50 lbs. to 500 lbs. grain ration. Harmless and beneficial to cattle and hogs. Our new folder of particulars and sample on request.

What's your address?

**WALTER L. MITCHELL, New Haven, Conn.**

**CRUMB'S** Chain Hanging **STANCHION'S**

Mr. O. A. Looney, Walnut Grove, Mo. writes: I can see that the stanchions will pay for themselves. We are getting over 4 gallons of milk per day more from 15 Jersey cows than we did the old way.

Send for booklet

**WALLACE B. CRUMB**

Box G, Forestville Conn.

CRESS LAWN FARMS is offering a young herd sire about ready for service, rich in the blood of Langwater Peerless and Itchen Daisy's May King of Langwater. Two heifer calfes.—*First Check for $300.00 Buys the Bunch crated F. O. B. cars Kinsman, Ohio.*—Also have some nicely bred heifers and cows. Would sell entire herd at a reasonable figure.

B. E. TOTTEN, Farmdale, Ohio.

## The Tester Knows

The only sure and accurate way to determine just how close your separator is skimming is by means of the Babcock Test, and the most accurate operators of the Babcock Test are the cow testers employed by the various cow testing associations. The following statements from cow testers are interesting:

—"The closest skimming of milk I have in this association is done with a De Laval. Of the 29 separators in this association 16 are De Lavals."—Tester for the second largest association in Minnesota.

—"De Laval Separators and Milkers are to my mind superior to any other makes. The separator is the most efficient skimmer of milk and its durability is lasting. In this community we have practically all De Laval Separators." — Tester for a Pennsylvania association.

A De Laval soon pays for itself and is sold on such easy terms that you can use it while it is doing so.

**The De Laval Separator Co.**

**NEW YORK** 165 Broadway — **CHICAGO** 29 E. Madison St.

**Sooner or later you will use a**

**De Laval**

**Cream Separator and Milker**

## WE CAN INCREASE THE SALE VALUE OF YOUR STOCK

For highest sale value and lowest prices for printing catalogs write to us before you place your order for your next sale. Samples and prices furnished promptly without obligation.

**Let us start you with one of our new**
**LOOSE LEAF HERD REGISTERS**
**Two sizes, one in 5 and one in 6 generations**

*We compile on large bond sheets fully extended two color typewritten pedigrees showing 14 ancestors at $.85 each; 30 ancestors at $1.25 each and 62 ancestors at $2.50 each*

Let us mail you samples and prices of our two color printed pedigrees. They represent the very best printing.

For prompt, up-to-date, efficient work write direct to:

**Ithaca Sales & Pedigree Co., 513 N. Tioga Street, Ithaca, N. Y.**

In ordering pedigrees if the herd book number of males is higher than 75000 or for females is higher than 123000 please furnish us with the name and number of the sire and dam.

## *The Time Is Here To Feed Up*

WITH $35.00 worth of good Buffalo Corn Gluten Feed and Diamond Corn Gluten Meal mixture, well fed with good roughage, you can produce at current prices $135.00 worth of milk.

These feeds to be found in every good dairy ration and in every live dealer's stock.

CORN PRODUCTS REFINING CO.
New York — Chicago

23% Protein — 40% Protein

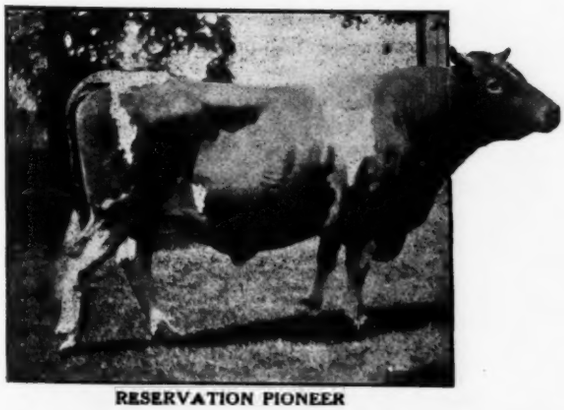

RESERVATION PIONEER

## RESERVATION GUERNSEYS

**Federal Accredited Herd No. 10061**

We have for sale

**RESERVATION CHANCELLOR 72842**
Born Mar. 9, 1921

**Sire:** Reservation Pioneer 30421.
Sire of: Rainbow's Rose of Gold 72596.
Charlotte's Julienne 83349.
Now on test promising over 650 lbs. fat each.

**Dam:** Governor Rose's Queen Anne 68616. 11030 lbs. milk, 569 lbs. fat Class C. Granddaughter of Itchen May King.

**Price, $300**

**TABER & MIGNIN - - Castile, N. Y.**


*THE MEMBERSHIP FEE IS NOT THE REAL ISSUE. IT IS WHAT YOU GET FOR IT*

# DISPERSAL SALE OF GUERNSEYS

The Oakley Herd of Guernseys, consisting of 42 head of highly bred Guernseys, will be sold at public auction on The Fair Grounds in the village of Dassel Oct. 24th, at 1.00 P. M.

In this offering are several A. R. Cows with records up to 730.00 lbs. B. F. All records completed at the farm average 560.00 lbs. B. F.

In this offering will be one third interest in Falcon's Foremost, who is a son of Falcon's Proud Warrior and My Fancy of Falcon's Flight. This young sire is nearly three years old and is destined to become one of the greatest sires the breed has produced. Those who are looking for something real good should be on hand.

The sale includes matured cows, heifers, heifer calves and some young bull calves that are bred good enough to make real herd sires.

We believe that this is the choicest herd that has ever been offered at public auction in Minnesota. Those who are looking for something good in foundation animals should be sure to be here. Our herd is absolutely clean.

*Auctioneer, H. O. TELLIER, in box L. V. WILSON*

*Write for catalog,* OLSON & KRANS, Owners, DASSEL, MINN.

## FRITZLYN GUERNSEYS

GOLDEN SECRET

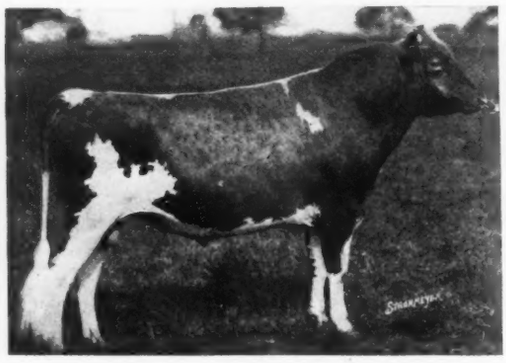

KING OF THE MAY

BROOKMEAD'S MAY ROSE GLENWOOD 57209

***Sire***—Pencoyd's Royal Secret 40685

His first tested daughter Brookmead's Cherry Blossom 97568. 13056.9 milk, 619.77 fat, Class G.

Sire—Imp Golden Secret of Lilyvale 10028, sire of Nella Jay 4th. 1019.25 lbs. fat.

Dam—Langwater Early Rose 19145. Dam of five A. R. daughters, including Rose of Pencoyd with 865 lbs. fat.

She is a daughter of KING OF THE MAY who sired Langwater Hope. 1003.17 lbs. fat. Her dam Early Rose of Raritan, dam of Langwater Nancy, 1011.66 lbs. fat.

***Dam***—Brookmead's Queen 55398 A. R.

14470.40 lbs. milk, 699.70 lbs. fat, Class AA.

Sire—Langwater Stars and Stripes 21872 A. R. Who is sired by King of the May, out of Dolly Dimple the world's champion 3½ years old.

Dam—Aurora Primrose A. R. who is by Glenwood's Mainstay 22nd, sire of Malinda Glenwood with record of 17025. lbs. milk, 811 lbs. fat.

**WM. F. FRETZ PIPERSVILLE, PA.**

TOP QUALITY

BOTTOM PRICE

# BALED SHAVINGS FOR BEDDING

PIONEER BALED SHAVINGS

The modern bedding material for cows, horses, swine—in fact, all animals.

Cheaper than straw, a better absorbent and cleaner.

Dairies producing certified milk demand shavings.

Shavings are in use at the stables of all agricultural colleges in New England and by progressive dairymen and breeders.

You will see them in use at all the agricultural fairs.

**Write Us For Prices**

**Delivered at Your Station in Car Lots**

## NEW ENGLAND BALED SHAVINGS CO.

**ALBANY, N. Y.**

# ORCHARD HILL FARM

REDMOND, WASHINGTON

*THE HERD IN WHICH SAMMANISH TOPSY WAS DEVELOPED*

16526.3 lbs. Milk.
831.58 lbs. Fat.

THE HERD COMBINES RECORDS WITH INDIVIDUALITY. OF FORTY HEAD TO BE SOLD TWENTY ARE DIRECT DESCENDANTS OF SAMMAMISH TOPSY.

## ENTIRE HERD AT AUCTION WITHOUT RESERVE

WEDNESDAY, NOVEMBER 22, 1922
11 A. M.

*BEAUTY - QUALITY - PRODUCTION*

U. S. GOVERNMENT ACCREDITED HERD

PROFESSIONAL business takes my interests from the farm, so all must go absolutely without reserve: bull, heifers, and cows with high records and lots of individuality. A recognized herd of quality.

THE GREATEST COW WEST OF THE MISSOURI RIVER. HER GRANDDAUGHTERS AND SONS, LIKE THIS GREAT COW, ARE A SPLENDID LOT.

WRITE FOR CATALOGUE OR INFORMATION TO

ORCHARD HILL FARM
REDMOND, KING COUNTY
WASHINGTON

OR

DR. PARK WEED WILLIS
EMPIRE BUILDING
SEATTLE, WASHINGTON



# GUERNSEY DEPARTMENT

For
**High Class Pedigree Service**
write us before you place your next order.

We can supply you with pedigrees com iled from one of the most complete files in America. They contain such valuable information as: Progress of Cows on test; All A. R. Records—English, American and Island; All Show Records made in this country, in England, and on the Islands of Guernsey and Alderney from the beginning of the show ring to the present time; All Class Leaders: All State Champions; Crosses of noted animals, and many other important facts.

*Write us for samples and prices of our different style pedigrees and sale catalogs.*

**Prompt, efficient service guaranteed.**

**WISCONSIN LIVE STOCK ADVERTISING Co.**
**PIONEER BLD. MADISON, WIS.**



# CINCHONA FARM

*CHESTNUT HILL, PA.*

Herd Sire:
WYEBROOK AFRICUS 71635
Sire: Langwater Africander 57121
Dam: Fair Lady of Rockstone 90412
11081 lbs. milk, 618.15 lbs. butter fat, Class G.

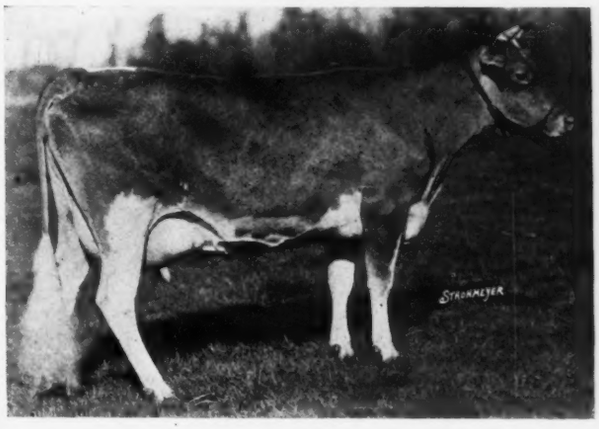


FAIR LADY ROCKSTONE 90412
Dam of our herd sire owned by Mr. John Henry Hammond, Mount Kisco, N. Y.

*E. N. BENSON, Jr.*
Owner

*WM. P. CARR*
Supt.

Dam of Herd Bull

**Langwater Dairymaid 26337**

A daughter of ITCHEN DAILY III
16949.20 lbs. milk; 812.66 lbs. fat.

SIRE—Jethro Bass 11266 A. R.
Sire—King of the May 9001 A. R., a son of ITCHEN DAISY III

Dam—Doll Bloom 12770 A. R. 17297.51 lbs. milk, 836.21 lbs. fat.

DAM—ITCHEN DAISY III A. R. 100
13635.80 lbs. milk; 714.10 lbs. fat

**Federal Accredited Herd—No. 1530**

WYEBROOK FARM
GUERNSEYS

Address correspondence to
**WYEBROOK FARM**
C. L. A. WHITNEY, Owner
Loudonville, N. Y.

Herd Bull

**Wyebrook Supreme 58407**

A son of Langwater Dairymaid
SIRE—Ne Plus Ultra of Wyebrook 40120
Sire—Ne Plus Ultra IV 29328 A. R.
A grandson of ITCHEN DAISY III
Dam—Imp. Rose V. of the Bourg de Bas A. R. 2802: 14065.1 lbs. milk; 755.62 lbs. fat 3½ years old. Re-entry 881.29 lbs. fat.
A GG granddaughter of Golden Secret Supreme carries 30 1-16% of the blood of ITCHEN DAISY III.

**We have never had a reactor on the farm**

**LANGWATER DAIRYMAID A. R. 1460**
16949.2 lbs. Milk; 812.66 lbs. Fat, clss A

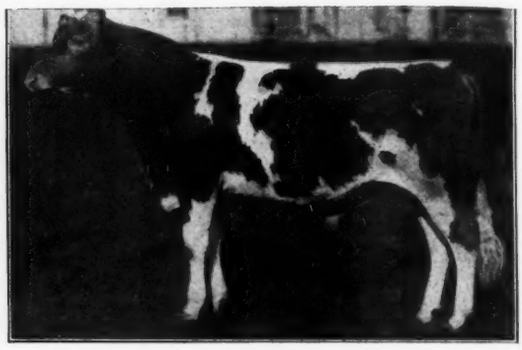

Herd Bull
**WYEBROOK SUPREME 58407**

MAY ROSE :-: GOLDEN SECRET

*Quality Guernseys*

FEDERAL ACCREDITED HERD

For Sale:

SECRET'S PRIVATE OF WOODEND

Born March 7, 1922. Color: Light fawn, white markings, clear nose.

Sire: May Rose Secret of Pencoyd 27844 A. R. Sire of Eight A. R. daughters.

Dam: Imp. Primrose II. des Beauchamps 49528 A. R.

Class AA: 13229.70 lbs. milk, 681.75 lbs. fat.
Class A: 14130.50 lbs. milk, 723.17 lbs. fat.

*THIS CALF HAS TYPE, SIZE, AND PRODUCTION AT THE RIGHT PRICE*

E. E. LEPELLEY
Supt. of Guernseys

WOODEND FARM
MOUND, MINNESOTA

MUNROHOLM

HERD SIRES

*Uncle Sam of Linda Vista 26894*

BY LANGWATER STARS AND STRIPES 21872 A. R.

*Rose's Golden Cherub of the Prairie 48137*

BY IMP. KENILWORTH GOLD 40380

THOS. H. MUNRO
Camillus - - - New York

# FLORHAM FARM GUERNSEYS

*HERD SIRES*

**LANGWATER WARRIOR** **LANGWATER STARGAZER**

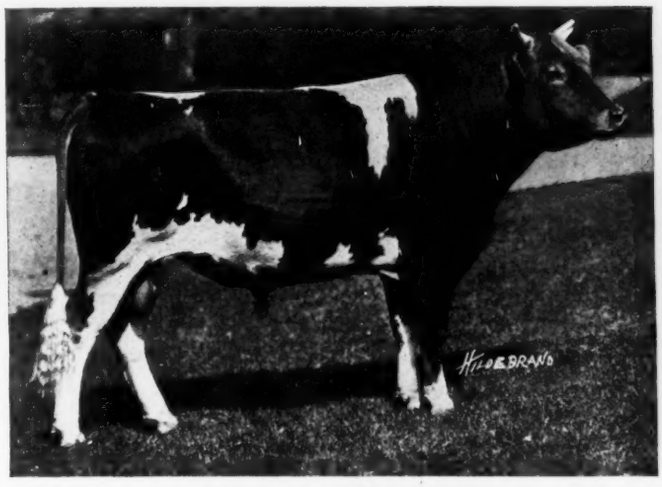


LANGWATER STARGAZER

**Langwater Steadfast**
Sold for $25,000
Sire of
Langwater Africander, sold for $4000 and later sold at the 1920 Combination Sale for $8600.
Langwater Amazon, 11547.8 lbs. milk, 631.94 lbs. fat, Class G.
Langwater Vision, 9828.5 lbs. milk, 437.4 lbs. fat, Class G.
Langwater Dendrah, sold for $3500.
Langwater Sabarite, sold for $5000.
Langwater Actor, sold for $2000.
Langwater Comely, sold for $3200 as a yearling.
Langwater Vampire. Now on A. R. test. Sold for $2700.

**Langwater Crystal.**
12359.2 lbs. milk, 603.53 lbs. fat, Class B. Sold for $1500.

**Langwater Royal Master**
Sire of
Brookmead's Pansey, 11254 lbs. milk, 620.48 lbs. fat, 6th Cow, Class CC.
Brookmead's Daffodil, 11137.6 lbs. milk, 563.91 lbs. fat, Class C.

**Langwater Dairymaid**
631.5 lbs. fat, Class G, 670.12 lbs. fat, Class C, 812.66 lbs. fat, Class A, Sold for $6150.
Dam of
Langwater Desire, 17066.2 lbs. milk, 817.36 lbs. fat, Class A. Third prize, National Dairy Show, 1912. Sold for $4100.

**Langwater Fashion**
1st Prize, Framingham Guernsey Show, 1913. 2nd Prize, Nat'l Dairy Show, 1914.
Sire of
The third cow in Class G, Langwater Phyllis, 13288.4 lbs. milk, 746.23 lbs. fat. Langwater French Lady, 12614.5 lbs. milk, 590.1 lbs. fat.

**Imp. Melaine of Goodnestone**
8672.39 lbs. milk, 409.01 lbs. fat, Class BB. 11369 lbs. milk, 500.26 lbs. fat, Class A.

***FOR SALE***

A FEW BULL CALVES
BY THE ABOVE SIRE
OUT OF THE
FOLLOWING A.R. COWS

**Mayflower of Linda Vista**
13592 milk, 579 fat, A.

**Jethro's May King of Linda Vista**

**Sister Sue of Linda Vista**

**Caesar's Lady of Bellview**
10935 milk, 474 fat, GG. On retest and milking 56 lbs. per day.

**Upland's Caesar**

**Lady Roberts of Bellview**

**Langwater Queenly**
14224 milk, 675 fat, E. On retest and after 10 months is milking over 40 lbs. per day.

**Langwater Crusader**

**Langwater May Queen**

*Accredited Herd Number 23581*

**R. H. ALLEN, Manager** **MADISON, N. J.**

# THE TYPE PLUS PRODUCTION SIRE

## LADYSMITH'S CHERUB DAUGHTER WINS SECOND PLACE IN D

**15498.90 Lbs. Milk** **869.56 Lbs. Fat**

**CHERUB'S CORA OF SHOREWOOD**

Exceeds the Class AA, class leader, record of her dam, Cora of Gerar by 135.02 lbs. butter fat

### TWO OTHER CLASS LEADING DAUGHTERS

**CHERUB'S PROMISE OF SHOREWOOD**
683.54 lbs. fat Fourth in FF

**JEANNETTE OF THE PRAIRIE II**
639.96 lbs. fat Fifth in CC

At Shorewood, at the W. W. Marsh and the F. K. Babson farms, there are nine daughters of Ladysmith's Cherub, old enough to have completed records. Eight of these have been tested. They averaged 635.74 lbs. fat at the age of three years and four months.

Seven daughters are from tested dams and exceed their dams by an average of 176 lbs. figured to maturity.

**BUY A LADYSMITH'S CHERUB BULL**

## SHOREWOOD FARM

**CRYSTAL BAY, MINNESOTA**

**D. D. TENNEY, Owner** **C. S. HOLGREN, Supt.**

# THE TYPE PLUS PRODUCTION SIRE

**Three Times National Grand Champion**
**Sired by a Twice National Grand Champion**
**Sire of a National Grand Champion**
**The Sire of Three Class Leaders**

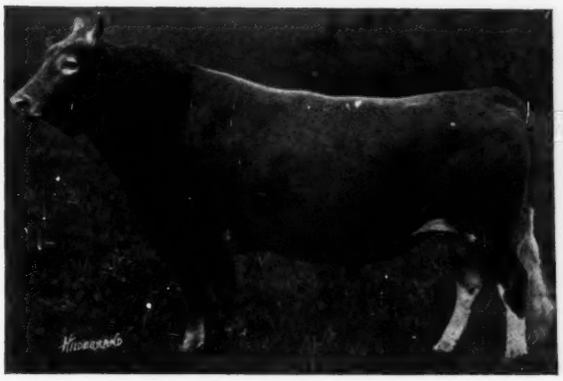

**LADYSMITH'S CHERUB**

**TYPE---**

At last year's National, Shorewood Farm won the banner for Premier Exhibitor—with two exceptions the show herd was all the get of Ladysmith's Cherub.

**PRODUCTION---**

Used always in a small herd, Ladysmith's Cherub already has three class leading daughters. Figured to maturity, he has

One 1000 pound daughter
" 887 " "
" 817 " "

**TYPE PLUS PRODUCTION---**

At the National Dairy Show a new mark will be set in Guernsey history when Ladysmith and five of his A. R. daughters, three of them class leaders, compete for the A. R. sire prize.

**BUY A LADYSMITH'S CHERUB BULL**

## SHOREWOOD FARM

**CRYSTAL BAY, MINNESOTA**

**D. D. TENNEY, Owner C. S. HOLGREN, Supt.**

# WALDORF FARM
## Guernseys . . . .
## NORTH CHATHAM, N. Y.

**OUR HERD SIRE**

**WYEBROOK ULTRA LAD 57638**
A Double Grandson of Ne Plus Ultra 4th 29382 A. R.

We are offering for sale
WALDORF ITCHEN DAISY'S LADDIE 76822
Born August 1, 1921
Examine his pedigree closely

Sire:
Wyebrook Ultra Lad 57638

**Ne Plus Ultra of Wyebrook 40129**
Sire of Wyebrook Ultra Lad 57638. Sold for $2500 at eight mos. of age.
Wyebrook Adonis 53125. Sold at the 1919 Combination sale for $1700 as a yearling.

**Ne Plus Ultra 4th. 29328 A. R.**
Full brother to Florham Laddie 20431 A. R. Sold for $5500.00. Sire of 15 A. R. daughters. Guernsey Ruth A. R. 9392. 14357.2 M.; 742.88 B. F. Lassie of Oakhurst A. R. 12996.3 M.; 637.23 B. F., E.

**Imp. Rosie V. of the Bourg de Bas 36380 A. R. 2802**
12144.50 M.; 635.90 B. F.; G.
14064.10 M.; 755.07 B. F.; D.
17021.50 M.; 881.29 B. F.; A.
DAM OF
Rosie Golden King of Oakhurst 31630 A. R.

**Lassie of Oakhurst 64368 A. R. 7897.**
12996.30 M.; 637.23 B. F.; E.

**Ne Plus Ultra 4th. 29328 A. R.**
Full brother to Ultra Jeanette of Oakhurst A. R. 7186
11751.7 M.; 574.90 B. F., G

**Imp. Lass of King's Mills Lodge 48471**

**King of the May's Itchen Daisy 34916**
Half sister to the following sires: Langwater Warrior 26509 A. R.; Langwater Stars & Stripes 21872 A. R.; Jethro Bass 11366 A. R. Also half-sister to Langwater Cleopatra. Sold May 25, 1922 for $19,500.00.

**Imp. King of the May 9001 A. R.**
32 A. R. Daughters including 5 Class Leaders.

**Imp. May Rose King 8336 A. R.**
1st. pr., Royal Show, 1902
21 A. R. Daughters whose records average 584.85 lbs. B. F.

**Imp. Itchen Daisy III 15630**
9958.70 lbs. M.; 533.83 lbs. B. F., Cl. G.
13636.80 lbs. M.; 714.10 lbs. B. F., Cl. B

**Ann Nerio 18487**

**Nerio 6253 A. R.**
SIRE OF:
Argie Nerio A. R. 1484
Mary Nerio A. R. 1560

**Argie Hayes 3953**



In registering Guernseys

# THE RULES SHOW

that

Application blanks must be carefully filled out.
Fees must accompany all application forms.
The charges for Registry shall be as follows:

| | | |
|---|---|---|
| **For American bred animals under 6 months of age** | **A. G. C. C. members** | **$ 2.00** |
| | **non-members** | **3.00** |
| **For Imported animals** | **members** | **5.00** |
| | **non-members** | **10.00** |

**All animals over 6 months of age for whom a birth report has not been filed can be registered only with the approval of the Executive Committee and for a fee of $10.00**

## IT PAYS

**To belong to The American Guernsey Cattle Club**
**To register all animals promptly**
**To use the birth report privilege**

For information and blanks, write

**THE AMERICAN GUERNSEY CATTLE CLUB**
**Peterboro, New Hampshire**

# *FALL SALE*

## at TIMONIUM, MD.

Monday, October 30th, at 11 A. M.

Sixty head of high class Guernseys, A. R. cows, many fresh, bred and open heifers, a few high class bulls.

A very attractive young heifer by a son of Brown Eyes of A. D. F., out of a high class daughter of King's Itchen King; two daughters of Itchen Daisy's May King of Langwater.

The sale will be held in the sales pavilion on the Fair Grounds. Train leaves Union Station, Baltimore, at 10.30 A. M.

*For catalogue, write*

LOUIS MERRYMAN

COCKEYSVILLE, MD.

# STANNOX FARM

## East Holliston, Mass.

**Offers for Sale at Low Prices**

1 aged A. R. cow
3 young A. R. cows
1 heifer on test and qualifying
2 bred heifers
3 young bulls of serviceable age and several bull calves

Herd free from Tuberculosis and contageous abortion

May Rose Blood Predominates

Address

**P. F. STAPLES, Mgr.**

**East Holliston Massachusetts**

*ONE OF OUR PAIR*

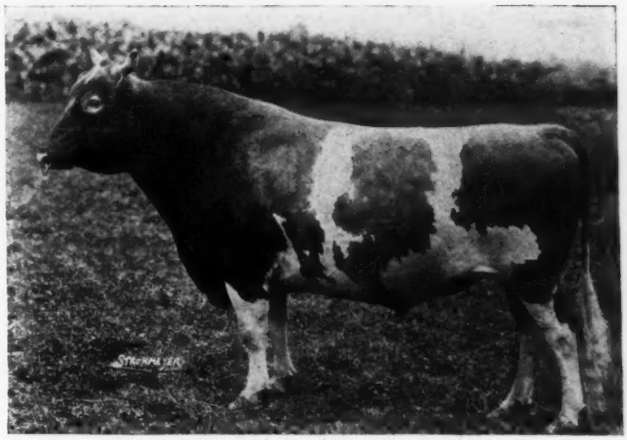

**Ne Plus Ultra's Dimple Bloom 42599**

*A son of Ne Plus Ultra out of a daughter of Dimple Bloom*

Bulls for sale by Ne Plus Ultra's Dimple Bloom out of daughters of Cavalier of Woodside Farm and vice versa.

We have faith in this combination.

WOODSIDE STOCK FARM

LANDISVILLE, PA.

S. N. Root, *Treas.* H. M. Swarr, *Mgr.*

*SIRE:*

**LANGWATER KNIGHT**

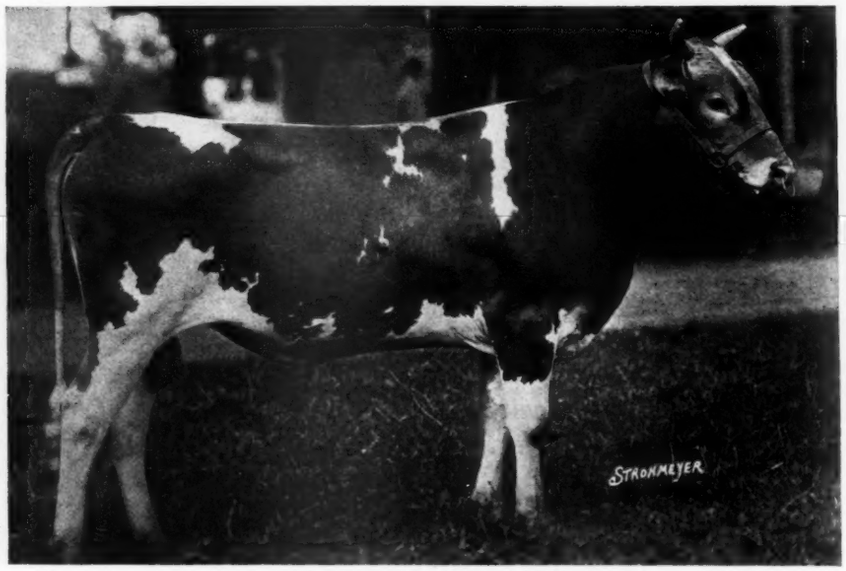


*DAM:*

**PRINCESS ULTRA GRACE**

14340.90 lbs. milk, 713.41 lbs. fat Class E. Sold to W. H. Gratwick for $7500

**GAYHEAD'S KNIGHT**

Junior sire at

# GAYHEAD GUERNSEY FARMS

**GEO. M. WHITE, Prop.**
**20 years a Guernsey breeder**

**COXSACKIE, N. Y.**
**Accredited Herd No. 17062**

# "Here He Is"

## "SUNSHINE'S PINE TOP"

**dropped Aug. 10, 1922**

*SIRE:* Wedgemere Fame 66351 whose first five dams average 14288.74 lbs. milk, 724.73 lbs. fat sired by Cherry's Regent, son of Cherry of Edgewater, champion of the world as a 2 year old when record was made. Fame is out of a daughter of Pencoyd's Golden Secret.

*DAM:* Polly of Pine Top 100548 who has just finished a record in FF roll of honor that makes her champion of New Hampshire. Polly is out of a grand-daughter of Langwater Cavalier and Masher's Sequel.

Here it is, King of the May, Golden Secret, Governor of the Chene and Masher's Sequel.

What more do you want?

His dam has a fine udder and this calf is as smooth as a "smelt."

Guaranteed to be right in every way.

We have sold our bull calves. Watch for the next one.

# SUNSHINE FARM

**North Hampton** **New Hampshire**

# BEECHWOOD FARMS GUERNSEYS

**Senior Herd Sire**

*LANGWATER EASTERN KING 63072*

**Sire:** Langwater Warrior 26509 A. R.

**Dam:** Langwater Cleopatra 47043 A. R. 6th cow Class B.

Our breeding matrons include Langwater Woodbine 89274 and her daughter Beechwood's Woodbine 119154

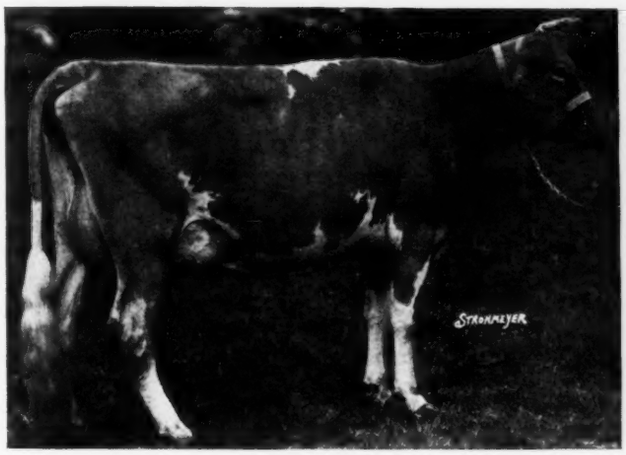


**Langwater Woodbine 89274**
Now on A. R. test

**Sire:** Imp. Itchen May King 25174 A. R.
**Dam:** Imp. Itchen Wood Sorrel 45007 A. R.

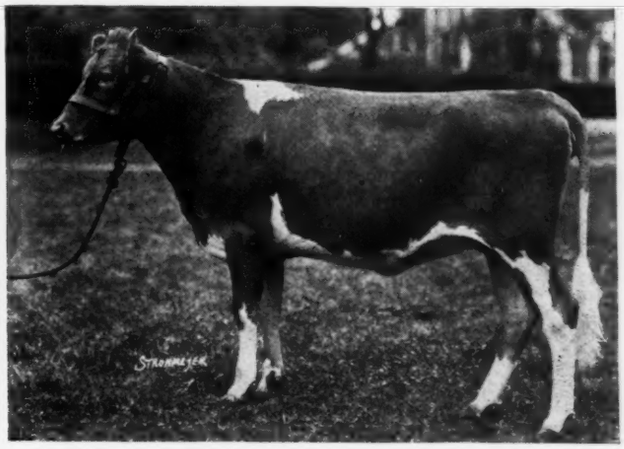


**Beechwood's Woodbine 119154**

**Sire:** Langwater Valiant 51868.
**Dam:** Langwater Woodbine 89274

Both of them are bred to the services of Langwater Eastern King 63072

We have retained a son of Langwater Woodbine 89274 by Langwater Eastern King 63072 in our herd

**WILLIAM FLINN, Owner**
**PITTSBURGH, PA.**

*Address:* **John J. Costoff, Supt.**
**Beechwood Farms**
**Sharpsburg, Pa.**

# Dispersal Sale

## PERGUE FARM GUERNSEYS

SALE PAVILION, FOND DU LAC, WISCONSIN

Wednesday November 15th, 1922

*SEVENTY HEAD OF CHOICE GUERNSEYS*
*FIVE BULLS AND SIXTY-FIVE FEMALES*

Among the A. R. Cows to be sold are:

| | Class | Lbs. milk | Lbs. fat |
|---|---|---|---|
| Christine of Pergue 61715 | AA | 15018.2 | 669.35 |
| Pergue's Crescent 61717 | EE | 13316.9 | 581.01 |
| Gloria of Maple Glen 40333 | AA | 11681.8 | 534.95 |
| Faithful Dorothy 41191 | A | 13018.8 | 589.51 |
| Masher's Viola of Pergue 44362 | B | 11845.2 | 578.47 |
| Masher's Hilma of Maple Glen 47751 | A | 10425.1 | 556.79 |
| Pergue's Minda Girl 63021 | A | 12145.7 | 556.89 |
| Pergue's Mabel Dorothy 92398 | G | 10642.8 | 510.33 |
| Masher's Cottie Marie 43750 | B | 9610.3 | 496.32 |
| Prairie Fawn 65381 | FF | 8861.9 | 480.83 |
| Pergue's Cottie Lass 87761 | DD | 8574.4 | 451.47 |
| Pergue's Cottie Girl 74599 | G | 8604.6 | 421.32 |
| Pergue's May Lass 95458 | G | 8827.1 | 410.84 |
| Duchess Glenwood Taylor 47003 | G | 6644.2 | 390.03 |
| Pergue's May Libby 84835 | E | 9063.3 | 380.16 |
| Pergue's Easter Lass 73626 | G | 8042.6 | 384.32 |

Several other cows now under test are making large records.

The young bulls offered will all be out of high record cows.

The bulls now in use are Lassie's Beda's May King, a son of the great Beda's May King 11893 with 28 A. R. daughters, and out of Starlight Lassie 59141, a daughter of the great Gold Lassie's Julian, with a record of 618.36 lbs. in Class DD, and a Class Leader.

The other bull in use is Pergue's King Vernon 56662, sired by Pergue's May King 28809, and out of Pergue's Crescent 61717 with record of 581.01 in Class EE.

This herd has been Federal Accredited for several years, and not a case of abortion for over two years.

This will be an exceptional chance to buy high class A. R. Guernseys.

FOR CATALOGUE ADDRESS

CHARLES L. HILL
Sale Manager
Rosendale, Wisconsin

# CONSIDER THESE IMPORTED CATTLE

Have just returned from the Island, where I made a small but extremely choice selection of young cows, in calf and open heifers.

Discriminating breeders can well afford to investigate this importation.

*PRICES AND INFORMATION ON REQUEST*

## GORDON HALL

*Successor to the late FRANK S. PEER*

**OSCEOLA FARMS CRANFORD, NEW JERSEY**

## BELLMATH FARM

Typy young bulls from five generations of high record dams. Sired by Glenwood's Buttercup's Laddie 46979. His dam sixth cow in E class leaders. Four nearest dams average 807.7 lbs. fat.

Our farm is easily reached from Auburn or Syracuse by New York Central R. R. or automobile.

*Come and see for yourself*

**BELLMATH FARM**

**Sennett, N. Y. H. C. Crocker & Son**

**Golden Secret King of the May**

## BUTTONWOOD FARM

**BERWYN, PA.**

(Langwater Foundation)

Senior Herd Sire

LANGWATER HERO 39634

Sire—Jokastus 17320 A. R.
Sire—Imp. Golden Secret 12598 A. R.
Dam—Imp. Fine Joke 17555 A. R. 942

Dam—Langwater Heroine 49483 A. R. 5292
Sire—Imp. King of the May 9001 A. R.
Dam—Langwater Hayes Rosie 24200 A. R. 1312

**Two Bred Cows and One Bull Calf For Sale**

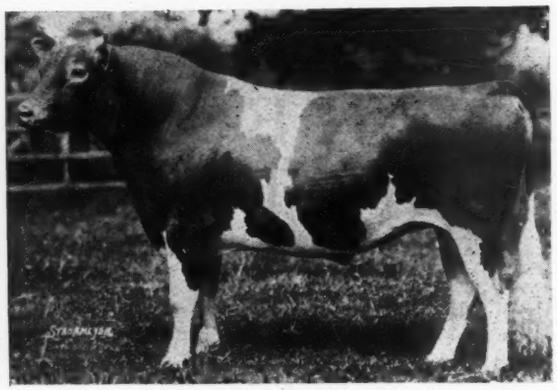

Langwater Sybarite at age of two years and two months.

# COVENTRY FARM GUERNSEYS

**Princeton, New Jersey**

## Herd Sire

Langwater Sybarite 63973
Sire: Langwater Steadfast A. R.
Dam: Langwater Sybarita A. R.

Langwater Bravery 67911
Sire: Langwater Valiant
Dam: Mottled Gold of Langwater A. R.

**Our Herd contains among others:**

Langwater Cleopatra A. R., a daughter of Imp. King of the May A. R.
Four daughters of Ne Plus Ultra A. R.
Four daughters of Langwater Warrior A. R.
Two daughters of Langwater Steadfast A. R.

A daughter of Langwater Model and a daughter of Langwater Renown

Young bulls bred along these lines for sale at reasonable prices.

Federal Accredited Herd No. 23529

Address

**R. L. BENSON, Owner** **G. F. STONE, Supt.**

**Princeton, N. J.**

# KATONAH WOOD FARM

*Herd Sire*

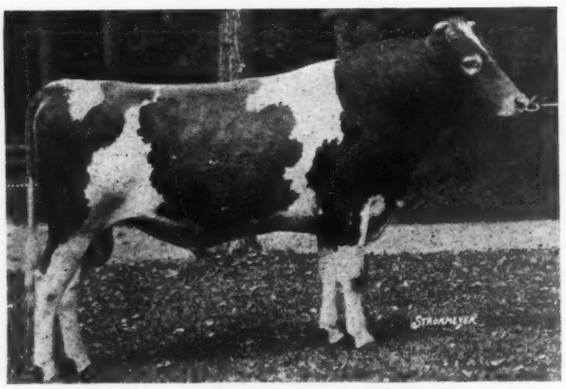

**FALCON'S GOVERNOR 65539**

*Sire:* Falcon's Proud Warrior
*Dam:* Fi Fi of Falcon's Flight
11396.4 lbs. milk, 554.31 lbs. fat Class B. In 347 days 12737.4 lbs. milk, 605.99 lbs. fat Class A

*Stock of both sexes for sale*

**W. A. Canning,** *Supt.* **Katonah, N. Y.**

# OAKHURST FARM

—OFFERS—

## Rosie's Sir Rose King of Oakhurst 75731

Born July 29, 1921

**SIRE—Sir Rose King of Oakhurst 45870**

Whose sire and dam are both grandson and grand daughter of May Rose King

**DAM—Imp. Rosie V. of the Bourg-de-Bas 36380**

A fine A. R. cow with record of 17021 lbs. of milk and 881 lbs. of fat

*Fine individual, nicely marked, and price reasonable*

**OAKHURST FARM** **Millerton, N. Y.**

# THE BLOOD OF STARS AND STRIPES 21872

**King of the May - - - - - Dolly Dimple**

**Blended with**

# THE BLOOD OF ROYAL MASTER 23663

**King of the May - - - - - Royal Rose of Easton**

KING OF THE MAY was never bred to a "greater producer" than the renowned DOLLY DIMPLE, nor to a "better breeder" than ROYAL ROSE OF EASTON. The blending of this Blood has proven one of the greatest crosses in the Breed.

---

The Brookmead herd contains close to one hundred carrying the same blood lines for which such tremendous appreciation was shown at the Langwater Sale.

*Our breeding matrons include*

Two high record daughters of King of the May

Three high record daughters of King Bell, half brother to King of the May

Seven daughters of Stars and Stripes which average seven hundred pounds of butter fat

Several high record heifers by Royal Master

Our present sales list carries double grandsons of King of the May out of high record dams

*Prices reasonable* *Full information and pedigree for asking*

---

# BROOKMEAD FARM

**FRANK GRAHAM THOMSON, Owner**

**526 Land Title Building - - - - - - - Philadelphia, Pennsylvania**

**Farm at Devon, only 18 miles from Philadelphia, with fine train service**

# SHUTTLEWICK FARMS

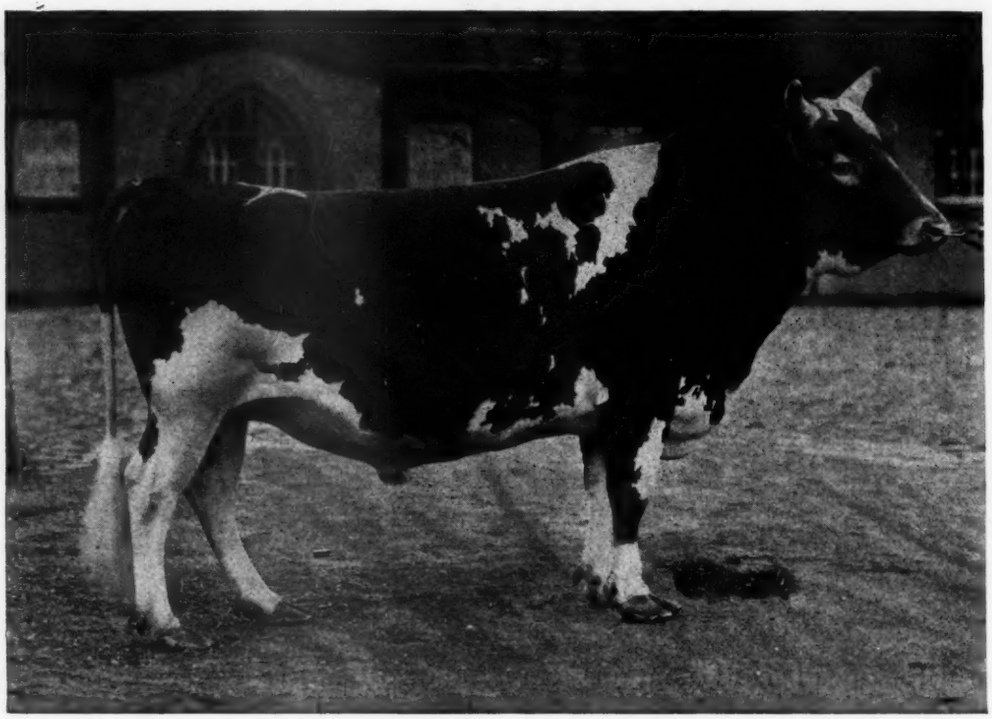

**ITCHEN KING 49803 Senior Herd Sire**

SIRE—Itchen Daisy's May King of Langwater 17349, sold for $20000.00; sire of Steinhurst Belle, who made 839.76 lbs. fat in 365 days; full brother to Ne Plus Ultra

DAM—Imp. Queen Rose of Pine Grove 47176; record in class A of 15,688.60 lbs. milk, 803.01 lbs. fat.

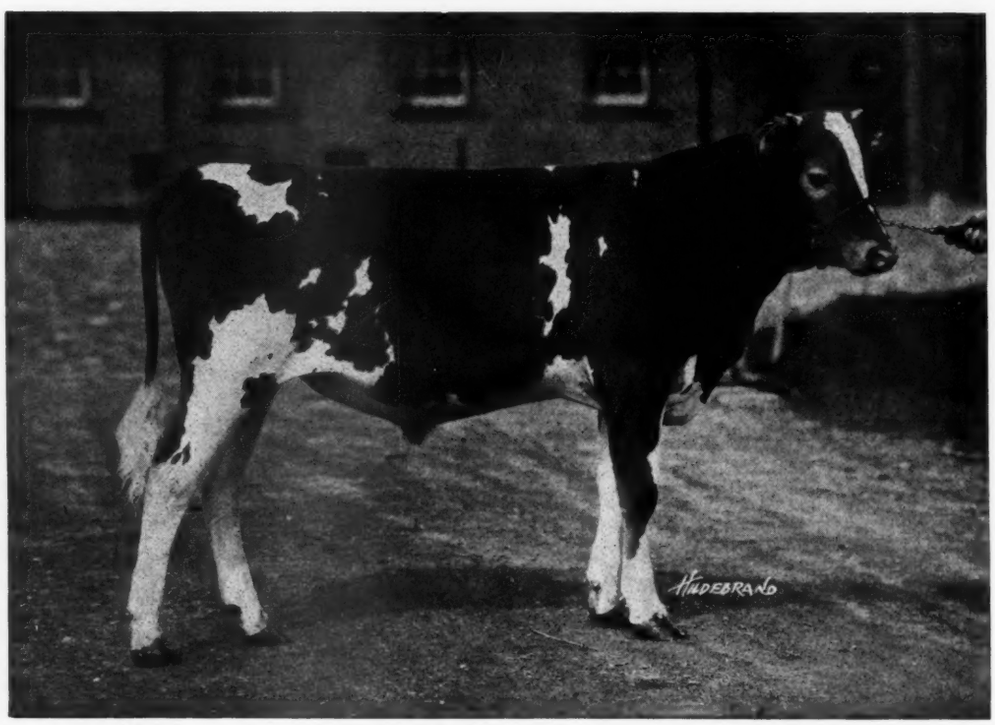


**SAUGERTIES ULTRA MONARCH 77702 Junior Herd Sire**

SIRE—Ultra May King 27600; eleven daughters average 11,081.82 lbs. milk; 572.15 lbs. fat at 2 yrs. 301 days.

DAM—Princess May Rose 58906; record in Class C of 12270.20 lbs. milk; 688.37 lbs. fat.

**UPLAND'S FAITH, TWO DAUGHTERS AND A GRANDDAUGHTER**

**UPLAND'S FAITH 68567:** Record of 8877.8 lbs. milk, 453.91 lbs. fat in Class D. She will be retested in Class A when she freshens.

Sire:—Florham Monarch 20771 A. R.,
a son of Ne Plus Ultra and Princess Pretoria.
Dam:—Imp. Princess II. of les Caches 45226 A. R.

**UPLAND'S FAIR LADY 89605:** In 169 days she has produced 7399.0 lbs. milk, 383.43 lbs. fat in Class E, subject to verification by Club, and was Junior Champion at the Eastern States Exposition in 1919.

Sire:—Langwater Cavalier 21012 A. R.
Dam:—Upland's Faith 68567 A. R.

**UPLAND'S JESSICA 124518:** Will be bred to Saugerties Ultra Monarch (see opposite page). Full sister to Upland's Fair Lady.

Sire:—Langwater Cavalier 21012 A. R.
Dam:—Upland's Faith 68567 A. R.

**SHUTTLEWICK ITCHEN DAISY 131222:** Is strong in the blood of Itchen Daisy 3d.

Sire:—Itchen King 49803, (See opposite page).
Dam:—Upland's Fair Lady 89605. (See above)

**We are offering several bull calves by Itchen King at reasonable prices.**

# SHUTTLEWICK FARMS

*Accredited Herd No. 31550*

**MYRON A. WICK, Owner**
**232 E. 131st Street**
**Cleveland, Ohio**

**JACK GREG, Herd Mgr.**
**Shuttlewick Farms**
**Chagrin Falls, Ohio**

# WOODY BROOK FARM

## Ridgefield, Conn.

HERD SIRE

FIRELOCK OF THE GLEN 50921

SIRE:

Beau Regal 13448, 3 A. R. sons, 9 A. R. daughters including May Fly of the Glen 42807. Record: 16050.30 lbs. milk, 811.16 lbs. fat.

DAM:

Phillipina of the Glen 12778. Record: 14916.50 lbs. milk, 702.05 lbs. fat. 13 calves at 14 years of age. 3 A. R. sons.

Reginald M. Lewis, *Owner* Richard Hopper, *Mgr.*

# HILLSWOLD FARM GUERNSEYS

***"THE HOME BRED HERD"***

ACCREDITED HERD NO. 14676

## BULL OFFERINGS

**RAIDER OF HILLSWOLD 76384**
**Born Aug. 5, 1921**

Sire—Warrior of Hillswold 42609
Dam—Hillswold Gene 61033
A. R. Class D. 8590.2 milk; 451.86 fat

**PRICE $300**

**RITCHIE OF HILLSWOLD 76385**
**Born Aug. 1 , 1921**

Sire—Warrior of Hillswold 42609
Dam—Hillswold Belle 89006
A. R. Class G. 7427.6 milk; 378.53 fat

**PRICE $250**

## HILLSWOLD FARM

**W.A. CLOUES, Mgr.** **Shrewsbury, Mass.**

# Hollow Hill Farm Guernseys

**Mr. and Mrs. PAUL MOORE, Owners**

**CONVENT, N. J.**

Herd Sire: CONVENT'S QUEEN ROSE'S RAISER 59926.

Sire: IMP. GOLD RAISER 30002.

Dam: IMP. QUEEN ROSE of PINE GROVE 47176
Her Record is:
15688.60 lbs. milk; 803.01 lbs. fat.

FOR SALE: A bull calf of exceptional individuality. He was born November 9, 1921. His dam has a record of 8817.40 lbs. milk, 443.14 lbs. fat in G, and one of 13,673.50 lbs. milk, 712.59 fat in A. This calf is right in every way and priced to sell.

**Accredited Herd** **Certificate No. 28124**

For further particulars address

**RAYMOND F. BENHAM**
**Herdsman**

VERMONT

# The Vermont Guernsey Breeders' Association

Publishes a

# MONTHLY SALE LIST

of Stock Offered by Members

GUERNSEYS

## Appletree Point Farms

Burlington, Vermont

U. A. Woodbury II., Owner

The Home of

**Pencoyd's Secret Marose 48332**
(The Sire of unquestioned Type and Udders)

The herd consists of a hundred head of animals of unusual type, carrying the blood of Golden Secret, Imp. King of the May and Dolly Dimple.

*For Sale:* Animals of both sex.

**Vermont Guernseys are healthy and are producers**

*Send for Sale List to*

**U. A. WOODBURY, II.**
Secretary
**Burlington, Vt.**

## Firefly Guernseys

Herd average in cow testing association for the month of April was 49.6 lbs. butter fat per cow. With only a few exceptions we will let you make your own selection from these heavy producing females. We invite your inspection at your early convenience.

**Davis Bros. - - Hartland, Vermont**

## WINNISQUAM FARM

Senior Sire: King Masher 13th 28170 A. R.

Sire: King Masher 11084 A. R.

Dam: Indian Belle 22275. 11797.2 lbs. m., 490.92 lbs. fat. By the same sire as Bell-founder.

His daughter, Winnisquam Questa 92994, has just finished a record of 11770.20 lbs. m., 528.09 lbs. f., Class G.

Bull Calves of this breeding and a few females for sale.

**Accredited Herd 8187**

**Mark H. Moody** **Waterbury, Vt.**

## PHILLIPS FARM

Junior Herd Sire

ALBAMONT EROS 74383

Sire: Cramond Defiance 54437. Double Grandson of Imp. King of the May 9001.

Dam: France's Belinda of Big Spring Farm 69963. 15517 lbs. milk, 793.66 fat. Seventh place in Class AA.

Eros was first and Junior Champion Bull at Vt. State Fair last fall at six months of age.

**Accredited Herd No. 11459**

**T. Redfield Phillips** **Montpelier, Vt.**

## ALLENHOLM FARM

Herd Sire
**Mixter Music Master 75809**

Sire—Langwater Fisherman 21873 A. R.

Dam—Yeoman's Mixter Harmony 10163. 9763.7 lbs. milk, 526.00 lbs. butter fat, Class GG.

Grandsires—Imp. King of the May 9001 A. R. and Yeoman's King of the May 17053 A. R.

Accredited Herd

**Ray R. Allen - - - - South Hero, Vt.**

## WOODBINE FARM

Herd Headed by

**Woodland's Senegal 42282**

Son of King Masher 8th 20973 A. R.
Dam and sire's dam average Milk Record was 15459.3 lbs. M. and 773.61 lbs. B. F.
Milkers headed by Woodbine's Milkmaid 78234 A. R. FF.
Vermont Champion in 1921 and Woodbine's Zeta Beta 87823 A. R., Vermont's Champion Single Letter Cow in 1921.

**John P. Ramsey** **Charlotte, Vt.**

## OTIS HILL FARM GUERNSEYS

Herd headed by Appletree Point's Marose Sequel 67656 by Pencoyd's Secret Marose 48332. This bull carries twenty-one per cent. of the blood of May Rose 2d. Dam of Appletree Point's Marose Sequel, Imp. Maggie's Sequel du Foulon 67908 A. R. 7602, 485 B. F. as a two year old. Get our Price on Young Bulls.

**G. A. Collins, Manager - - - - - - Woodstock, Vt.**

# FALCON'S PROUD WARRIOR 47559

**SIRE**

**Langwater Warrior 26509**

**Sold for $15000.00 at nine years**

**His sons and daughters have been keenly sought**

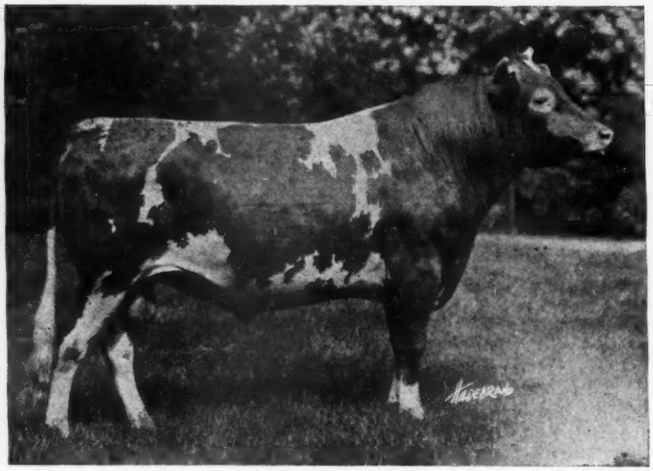

**DAM**

**Pride of Birth 18443 A. R.**

**12943.5 lbs. milk**

**641.12 lbs. fat**

**7 A. R. daughters**

**Maternal sister to grand-dam of Langwater Foremost**

**Recently sold for $20,000**

**"A Great Show Individual"**

A Proud Warrior—Bellfounder bull will give your herd **type, production and popularity.** We can offer a selection from four youngsters that have the correct blending of blood lines. Write today before you forget.

## FALCON'S FLIGHT FARMS

B. AUSTIN CHENEY — **LITCHFIELD, CONNECTICUT** — WALTER A. COOK, Mgr.



**DISPERSAL SALE**

**OCTOBER 26, 1922**

Entire Herd

**40 Head of Registered Guernseys**

Including

THE INDIANA STATE CHAMPION

CAREER'S ISABEL A. R. 8992

10389.4 lbs. milk, 576.18 lbs. butter fat Class B
11801.3 lbs. milk, 698.29 lbs. butter fat Class A

LORD'S ALICE A. R. 11250

9379.2 lbs. milk, 571.55 lbs. butter fat Class C

and other good cows on test doing as well

Accredited Herd No. 23136

*Catalogue Now Ready*

## C. F. & R. BLACK

**MT. VERNON, INDIANA**



## Albamont Guernseys

**CAMPTON, N. H.**

If you would come to our farm and *see* the cattle we are offering for sale you would appreciate the fact that our prices are extremely low for animals of such uniformly high quality and intrinsic value. Experienced breeders who have been here all make that remark.

Every animal is federal government tuberculin tested and guaranteed in every way.

Dr. Cassius Way vouches for their breeding condition.

*For Sales List Write*

**John C. Haartz**

**10 HIGH STREET, BOSTON, 9, MASS.**

# CORIUM-SARNIA-IOWA DAIRY FARM

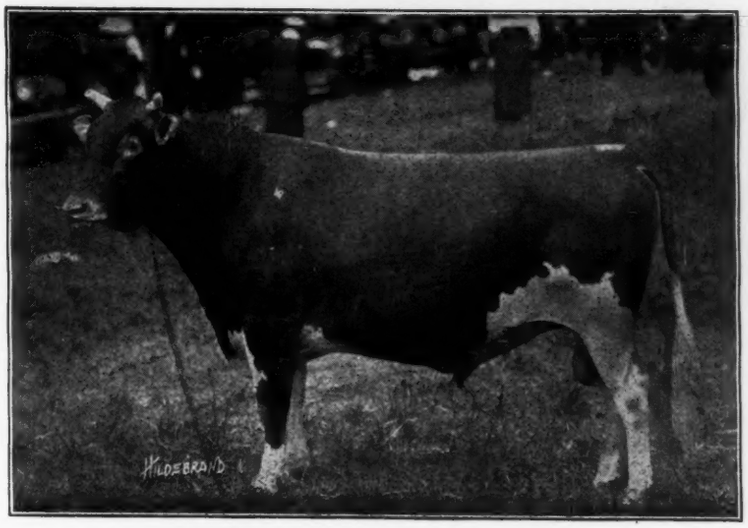


**CHERUB'S PRINCE 41543**

*-:- Like Father -:- Like Son -:-*

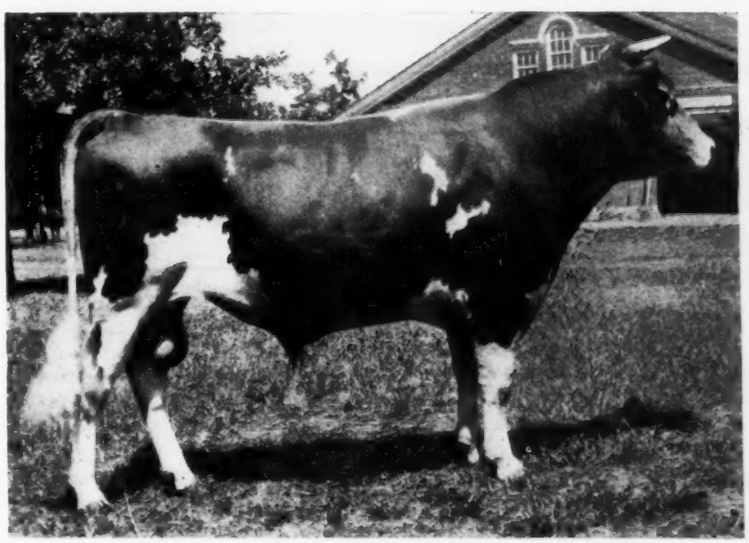

**MAY ROSE CHERUB 70934**

Grand Champion 1922 at Missouri, Iowa and Minnesota State Fairs.

*If you want to breed Prize Winners, place your order for son of CHERUB'S PRINCE*

**F. J. RUEPING**
Fond du Lac, Wis.

**CHARLES L. HILL & SON**
Rosendale, Wis.

**W. W. MARSH**
Waterloo, Iowa

# BROOKLANDWOOD FARM

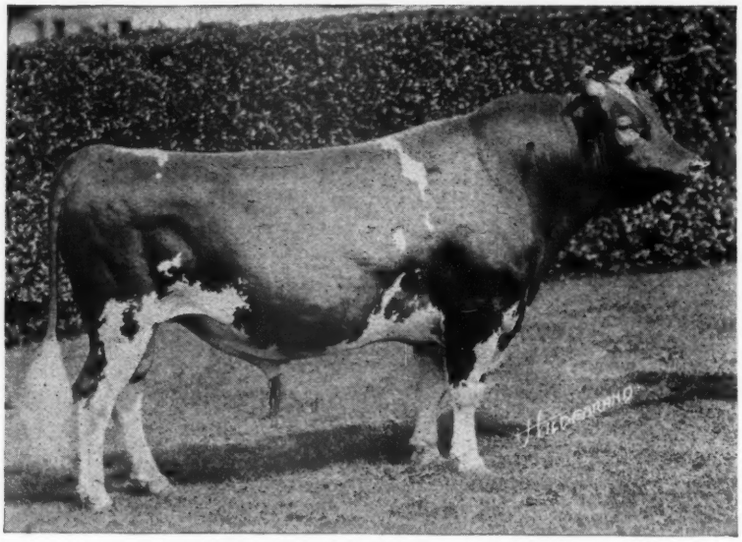

**AUDACITY OF EDGEMOOR 54840**

First Prize National Dairy Show, 1919
First Prize and Grand Champion Bull, Maryland State Fair 1920, 1921
Second Prize in competition with the Grand Champion Bull, National Dairy Show, 1921
Sire of first prize Calf Herd, Maryland State Fair, 1921
Sire of second prize Calf Herd, National Dairy Show, 1921
Sire of Junior Champion Bull and Junior Champion cow, Maryland State Fair, 1921

Audacity of Edgemoor is a superb individual. He has proven himself prepotent for type. He is the result of a long line of consistent breeding, backed by an ancestry noted for type and production that makes him worthy of the attention of the most critical breeder. **WE OFFER A FEW OF HIS SONS**

**BROOKLANDWOOD FARMS - - - - - - - - Brooklandville, Maryland**

# HIGHLANDS

*A Satisfied Purchaser is more important to us than a sale*
*We can satisfy you.*

WE expect to have
a few choice animals
to offer this autumn.

*ENTIRE HERD TUBERCULIN TESTED UNDER FEDERAL SUPERVISION*

**W. H. GRATWICK, Owner**
**Office, 814 Chamber of Commerce Bldg.,**
**Buffalo, N. Y.**

**For Particulars address**
**NYE H. FREEMAN, Herdsman**
**Linwood, N. Y.**

**R. E. LOWDEN, Supt.**
**Linwood, N. Y.**

# Proven Guernsey Females
## FOR SALE

Several A. R. daughters of Ne Plus Ultra IV.

Six daughters of above cows sired by an A. R. Bull whose dam made 881 pounds of fat.

Golden King's Maid A. R. with 538 pounds of fat at two years and two daughters.

Louise of Oakhurst A. R. with 678 pounds of fat and two daughters.

Royal Countess of Oakhurst A. R. with 611 pounds of fat and one daughter.

May King's Polly of Oakhurst A. R. with 536 pounds of fat and one daughter.

To reduce the herd, a reasonable price on every animal until twenty are sold.

**Herd regularly tested and clean**

**OAKHURST FARM, MILLERTOWN, N. Y.**

# GENEVA FARM

**First 12 records, all ages will average 525 lbs. fat.**
(Stabled in stanchions)

First cow to finish—Geneva's Bonnie Lassie 61865, 573 lbs. fat in Class AA. Champion Cow of Maryland for her class

**Can spare a few such cows, bred to Ultra Anchor**

Grandson of Ne Plus Ultra

**Some good young bulls out of these cows for sale.**

We have a grade cow which produced in June 2081.6 lbs. milk, and is still milking around 65 lbs. Her high day was 76.8 lbs. 6/10 lb. short of nine gallons.

*Accredited Herd*

**JAS. W. DAVIS & SON**
**Rocks, Md.**

*Ten miles north of Bel Air*

"BREED'S BEST BUTTER BRED BULL"

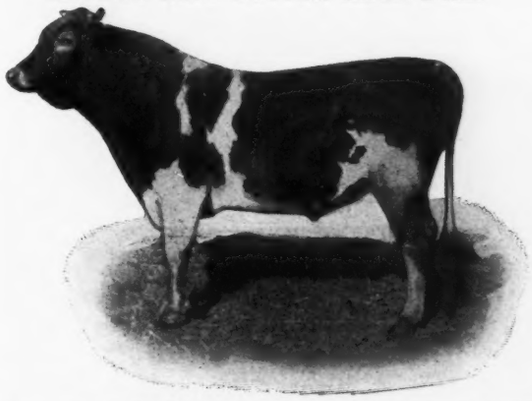

**Murne Cowan's King of the Age of A. D. F. 52375**

THE ONLY 1000 LB. BULL

Murne Cowan's King is the only bull of the breed whose dam and sire's dam have A. R. records averaging 1000 lbs. butter fat.

His Dam—Murne Cowan A. R. 1098.18 B. F.
Sire's Dam—Spotswood Daisy Pearl A. R. 957.38 B. F.
Average: 1027.78 lbs. butter fat

A daughter of "King" topped the O. C. Barber Dispersal Sale, Barberton, Ohio, April 15, 1921

Another daughter topped the Washington State Sale, Chehalis, Washington, June 7, 1922

We offer bull calves from A. R. dams

***Federal Accredited Herd 24772***

**RICHARD F. KLEMM**

**Sylvanite Dairy Farm** **Baraboo, Wisconsin**

# APPLETREE POINT FARMS

*The Home of* PENCOYD'S SECRET MAY ROSE

who has sired the first prize "Get of Sire" and the Junior Champion bull and heifer at the Ohio State Fair, New York State Fair, Eastern States Exposition and Trenton Inter-State Fair so far in 1922. Write for pedigrees of two of his sons which we are offering this Fall.

U. A. WOODBURY, II.
Burlington, Vermont

**OUR HERD SIRE**

**Rose King's Stalwart of Maple Shade 73703**

Sire: Antoinette's Itchen Rose King 34774
Dam: Imp. Souvenir of Halifax 94415 A. R.

14784.3 lbs. milk; 620.10 lbs. butter fat Class E

Bull and Heifer Calves for Sale out of A. R. Dams

*Federal Accredited Herd*

**MAPLE SHADE FARM** **BRIARCLIFF MANOR, N. Y.**
**Preston Herbert, Owner** **H. Van Veen, Mgr.**

*Why not buy a bull out of high producers?*

**GLENWOOD'S BUTTERCUP'S KING OF BROOKDALE**

2 nearest dams average 810.58 lbs. fat
4 nearest dams average 807.75 lbs. fat
6 nearest dams average 738.56 lbs. fat

He carries the blood of King of the May, Golden Secret and Sir Ford 3rd (sire of Buttercup Lily 15621.70 lbs. milk, 864.78 lbs. fat and Matilda of Spring Brook 14671.40 lbs. milk, 815.44 lbs. fat).

We have recently acquired a half interest in

**Oxford Boy of Pencoyd**

whose first five daughters average 11630 lbs. milk, 580 lbs. fat in G

*Write for pedigrees and prices of young bulls while they last*

ACCREDITED HERD 24107

**BROOKDALE FARM**

**S. R. Nissley** **Manheim, Pa.**

*We guarantee satisfaction or money refunded*

# OUR FOURTH ANNUAL

# IMPORTATION

**CONSISTING OF**

# 100--GUERNSEY FEMALES--100

**Will be released from quarantine at Athenia, New Jersey, about October 5th, at which time the entire lot will be offered for sale**

---

Every animal in this importation was personally selected by our manager, whose knowledge of the different animals and conditions on the Island is probably unsurpassed.

This importation consists of 20 BRED HEIFERS and 80 OPEN HEIFERS, ranging in age from fourteen to twenty months. They are daughters of the leading Island sires and from heavy milking cows.

## We consider this Importation to be unquestionably our most promising one

In the recent Langwater Dispersal there was sold a total of 37 animals either imported by us or whose dams were imported by us which averaged $1687.00 each, a large percentage of this number being under a year old. If you are contemplating starting a Guernsey herd or adding to your your present herd, we feel that a selection from this importation could be made which would please you.

## These animals have been tuberculin tested by the United States Government Officials and may be added to accredited herds

An invitation is extended to all Guernsey admirers to inspect this importation, whether you desire to purchase or not.

---

# THE OAKS FARM

**Cohasset** **Massachusetts**

**Address, W. S. KERR, Manager** **C. W. BARRON, Proprietor**

# TOSTEVIN'S LAD OF GREAT HILL 27677

Is a Great Breeding Bull as shown by the production of his daughters and granddaughters

*A Daughter*

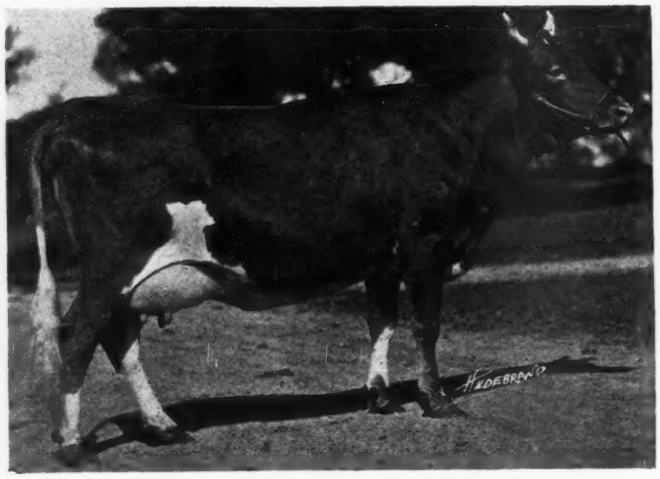

UPLAND'S GOODNESS 89599
11648.80 lbs. milk, 652.30 lbs. fat in Class FF

Holds fifth place in the Roll of Honor and is leading cow in her Class in Massachusetts.

The average of five tested daughters is :—

| | Lbs. Milk | Lbs. Fat | Class |
|---|---|---|---|
| Upland's Hulda | 13204.70 | 742.78 | A |
| Upland's Pretoria | 12369.80 | 693.33 | F |
| Upland's May Rose | 11336.50 | 660.69 | C |
| Upland's Bijou Lass | 10521.70 | 656.78 | D |
| Upland's Goodness | 11648.80 | 652.30 | FF |
| Average | 11816.30 | 681.17 | |

Other Granddaughters have made records as follows, and many more are on test.

| | Lbs. Milk | Lbs. Fat | Class |
|---|---|---|---|
| Zelia of Stoneholm | 12219.50 | 651.33 | F |
| Fair Lady of Rockstone | 11081.00 | 618.15 | G |
| Caesar's Lady of Belleview | 10935.50 | 474.44 | GG |
| Miss Dewdrop of Rockstone | 10562.90 | 470.53 | G |

The three last cows mentioned are sired by Upland's Caesar, owned by Mr. H. H. Buckley, Oneonta, New York.

*A Granddaughter*

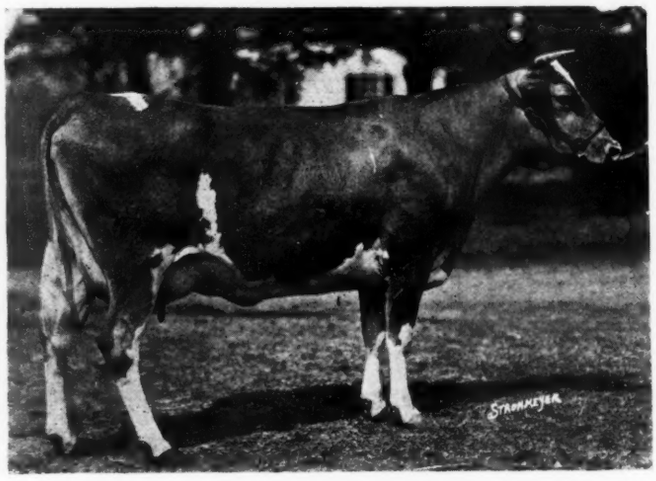

ZELIA OF STONEHOLM 89764
12219.50 lbs. milk, 651.33 lbs. fat in Class F

A Bull from such females as these sired by Langwater Cavalier is a valuable asset to any herd. In fact, many bred like this are proving their worth in some of the good herds in the country

*FULL INFORMATION ON REQUEST*

## UPLAND FARMS, INC.
## Ipswich, Mass.

F. P. FRAZIER & SON, *Owners* W. K. HEPBURN, *Mgr.*

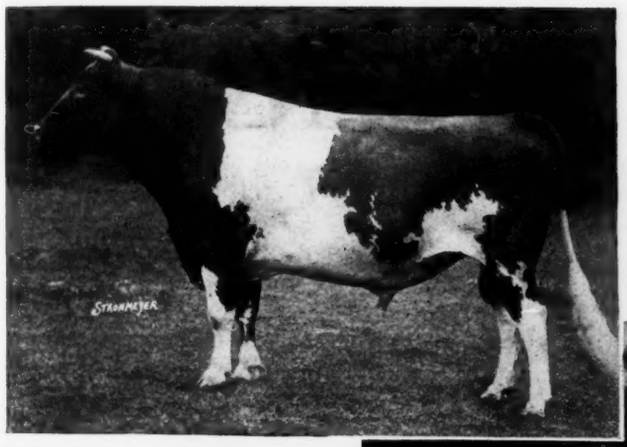

LANGWATER
WARRIOR
26509 A. R.

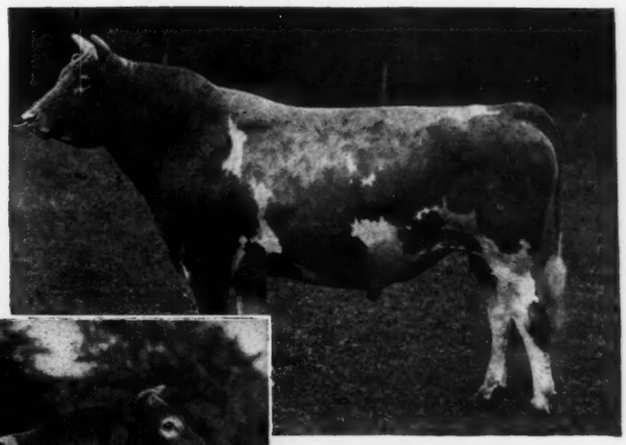

LANGWATER
STEADFAST
31672 A. R.

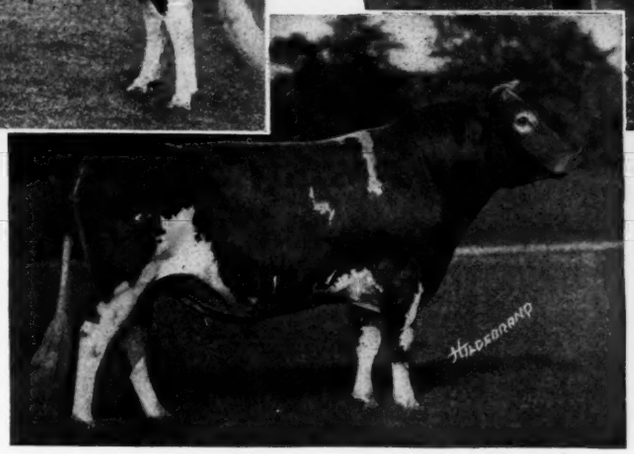

LANGWATER VALIANT 51868

*HERD SIRES AT LANGWATER FARM*

**JOHN S. AMES, Owner** **NORTH EASTON, MASS.**


# FAIRYDALE FARM

## May Rose Guernseys

Bred for Type and Production

**Males and Females for Sale**

PAWLING NEW YORK

GEO. C. STONE, *Owner* F. W. DUBOC, *Supt.*

Accredited Herd

*YOU can afford to be a Member of the*

AMERICAN
GUERNSEY
CATTLE CLUB

*LET US TELL YOU ABOUT IT*

# MASHER OF HIGH POINT

60118

Sire: Triple Masher of Harbor Hill 39249

Dam: May King's Gloriana 55767

Milk—9355.1 lbs.
Fat—413.9 lbs.
Class G

*Ready for Immediate Use*

PRICE $300.00

GRASSLAND FARMS

TACONIC -:- CONNECTICUT

# SUNNYBROOK GUERNSEYS

NE PLUS ULTRA, by all the production tests which have been published in this Journal, stands either first, second or third in the list of A. R. Sires; he is going higher yet in the scale. He will soon be credited with 11 daughters over 700 lbs. fat. My herd sires

## Sunnybrook Benefactor

**and**

## Saugerties Royal Prince

are strong in Ne Plus Ultra blood and are individuals of the first class—see three pictures in my recent advertisements. Young bulls of this line of breeding for sale.

*Accredited Herd*

## CHARLES D. CLEVELAND

**Box 125** **Eatontown, N. J.**

# PEACEFUL VISTA FARM

**Golden Secret May Rose Guernseys**

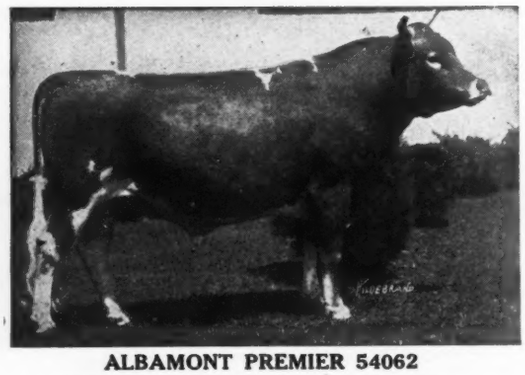

**ALBAMONT PREMIER 54062**

SIRE—Imp Goldseeker of Anna Dean Farm 26106
DAM—Tango Pauline 48879 535.97 lbs. fat. Class C

**We offer sons of above bull out of Advanced Register Cows. Ready for Service now. Also young ones three to six months.**

FEDERAL ACCREDITED HERD

## W. J. BROWN

**1259 Woodward Ave.** **Detroit, Mich.**

*Any animal of our breeding that is not satisfactory can be returned any time within twelve months, and your money refunded. We guarantee just as represented.*

# THE MIXTER FARM

## 300 GUERNSEYS

## ACCREDITED HERD NUMBER 14661

J. S. CLARK, Supt. HARDWICK, MASS.

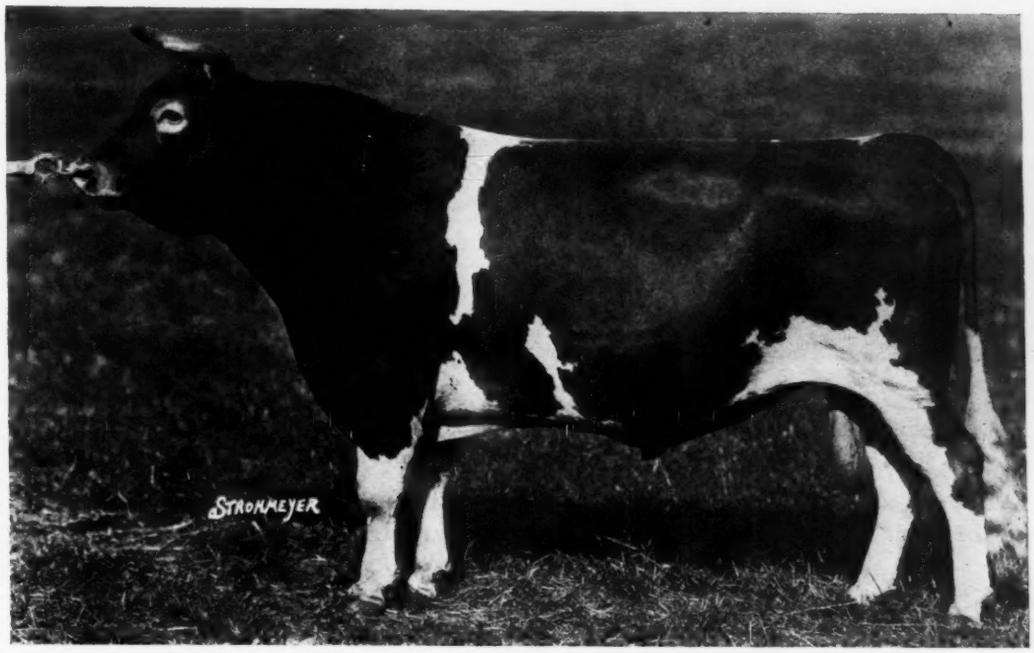


**LANGWATER FOREMOST 39191 A. R.**

DROPPED APRIL 25, 1915

*The late F. Lotborp Ames said in his 1916 Sale Catalogue:—*

*"We consider Langwater Foremost the most perfect type of bull we have ever bred at Langwater."*

AT seven years of age, he is sire of BRANFORD FOREMOST DAIRYMAID, 10703.2 lbs. milk, 628.9 lbs. fat, Class G, 12546.1 lbs. milk, 709.7 lbs. fat, Class E; LANGWATER REMEMBRANCE, Eighth cow, Class CC, 13887.3 lbs. milk, 632 lbs. fat; LANGWATER FORTUNATE, Third cow Class CC, 15422.9 lbs. milk, 670.8 lbs. fat; BRANFORD GYPSY QUEEN, 11153.7 lbs. milk, 542.57 lbs. fat, Class G, and others.

*PRODUCTION AND TYPE ARE ESSENTIALS*

SEE THESE ESSENTIAL FACTORS IN THE DAUGHTERS OF **LANGWATER FOREMOST**, GUERNSEY BREEDER'S JOURNAL, AUGUST 1st ISSUE, PAGE 143.

# EMMADINE FARMS

**J. C. PENNEY, Prop.** **HOPEWELL JUNCTION, N. Y.**

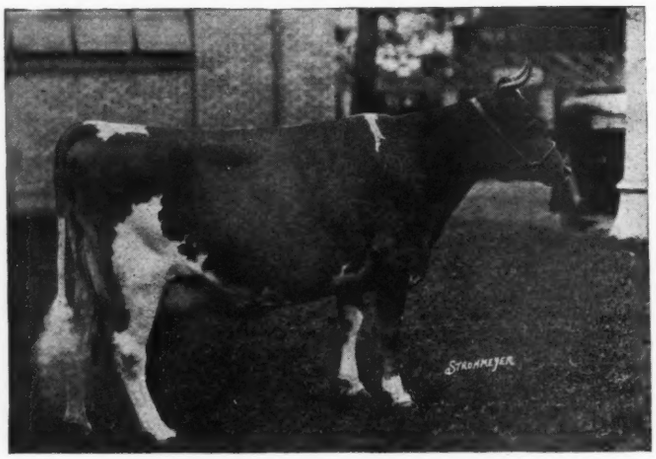

IMP. RHODA DES BLANCS BOIS 68684
(12588.8 lbs. milk; 723.99 lbs. butter fat Class F)

The out-standing cow on the 1922 show circuit, was Senior and Grand Champion at the MARYLAND STATE FAIR, NEW YORK STATE FAIR and the EASTERN STATES EXPOSITION.

## "Glencairne" Guernseys

*SIZE, BEAUTY, TYPE AND HEAVY PRODUCTION*

Twelve representative members of the herd are winning consistently at the largest shows in the East, against America's greatest show ring winners.

DAISY OF MOBJACK, another granddaughter of the great KING OF CHILMARK, has just added another record of over 700 lbs. butter fat to those already made at "Glencairne." This record makes her the World's Champion in Class EE, and probably a leader in Class E.

Half brothers to RHODA out of daughters of CHILMARK for sale.

R. H. L. CHICHESTER, Owner
FREDERICKSBURG

Virginia

D. M. CHICHESTER, Manager
FALMOUTH

## Woodlands Farm

The Herd at Woodlands Farm now numbers 40 head of Guernseys, and in order to reduce the herd to normal we offer for sale up to eight head and with two exceptions will place a price on every animal in the Herd.
Our Herd has always been free from Abortion and Tuberculosis.
The Herd during the past nine years has been bred along KING MASHER LINES and all our Advanced Register records have been made with ordinary Herd care.
We will be pleased to send list on application.

**W. B. JONES**

**Drawer O** **White Plains, N. Y.**

## We Offer

# A JUNIOR SIRE

**Out of Imp. Polly Camp of Mara Alva 68054**
**12450.3 lbs. milk, 714.57 lbs. fat**

## Fourth in Class BB

**by King's Itchen King 24661 an A. R. son of**
**Ne Plus Ultra out of King's Grace with 547.14 lbs. fat in Class C.**

**A Good Individual in every way**

**FLODING FARM**

**FRED W. FLODING**

**LEETONIA - - - OHIO**

# WESTCHESTER COUNTY N. Y.

IS easily accessable by motor from New York City, New England, and New York State. Once there, it matters not in what part, you will be within an hour's ride of more herds with more class leader and high producing Guernsey females than can be found in any other similar radius in America.

1. ROCKLEDGE FARM
   MURIEL K. HILL, Supt.,
   MOHEGAN LAKE, N. Y.
2. KATONA WOOD FARM
   WM. CANNING, Supt.,
   KATONAH, N. Y.
3. WOODY BROOK FARM
   RICHARD HOPPER, Manager,
   P. O. RIDGEFIELD, CONN.
4. BEAVER RIDGE FARM
   WM. H. SANDERS, Manager,
   BEDFORD HILLS, N. Y.
5. DELLWOOD FARM
   J. O. SEWALL, Manager,
   MT. KISCO, N. Y.
6. ANNANDALE FARM
   WILLIAM BARCLAY, Manager,
   MT. KISCO, N. Y.
7. CHILMARK FARM
   VINCENT PHELPS, Supt.
   OSSINING, N. Y.
8. MAPLE SHADE FARM
   PRESTON HERBERT, Owner,
   BRIARCLIFF MANOR, N. Y.
9. WOODLANDS FARM
   W. B. JONES, Supt.,
   WHITE PLAINS, N. Y.
10. KNOLLWOOD FARM
    F. C. SHAW, Manager,
    PORT CHESTER, N. Y.

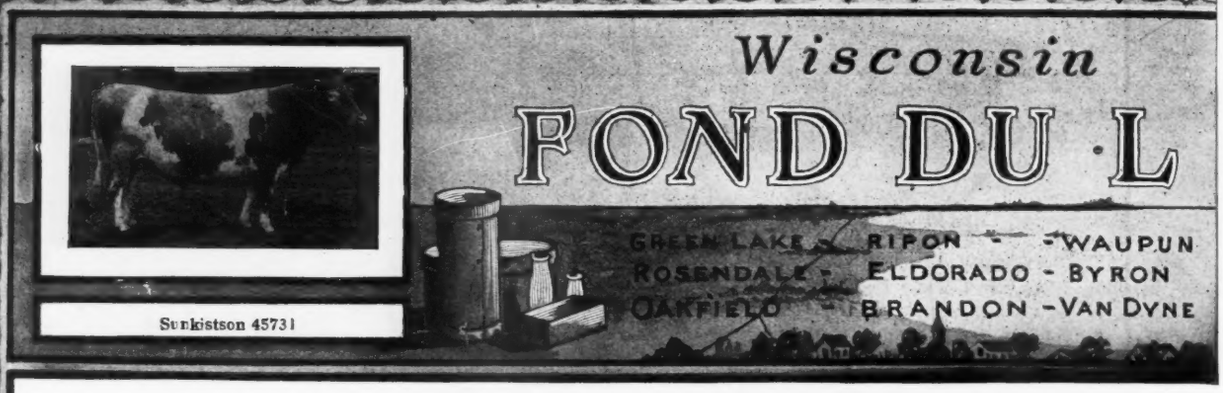


## Males and Females For Sale out of A. R. Dams

Strong in blood of Golden Hero of l'Etiennerie 12647 P.S.

**JAMES H. BEIRNE & SON**

**Oakfield - - - - - Wisconsin**

## BIRCHWOOD GUERNSEYS

**Males and Females of A. R. Breeding for sale**

We are offering eight bred heifers and three young cows and three heifer calves. They are a fine bunch. We are also offering our herd bull Sunkistson 45371 who has twenty-two daughters in our herd and they are showing up as good producers. Thirteen of his dams in the first four generations average 581 lbs. butter fat. One of his daughters has an A. R. record of 684 lbs. butter fat in class G. Send for sale list.

**M. L. WELLES ROSENDALE, WIS.**

## SARNIA FARM

We wish to call your attention to the advertisement of

**CHERUB'S PRINCE 41543**

on page A-17. We are sold out of sons of Cherub's Prince, but have several A. R. cows in calf to him. If interested write to

**C. L. HILL & SON**

**Rosendale - - - - Wisconsin**

## FAIR OAKS FARM

For Sale

**FAIR OAKS FASHION 76403**

Born Sept. 30, 1921

*Sire:* Bravo of Rich Neck 15th 62201

*Dam:* Silver Vanity of Oak Lawn 55965

A. R. Record 652 lbs. fat Class AA

The five nearest dams of this calf average 650 lbs. fat

**Price $225.00**

For photo and pedigree write

**ARMAND P. RATHER PEEBLES, WIS.**

## SULPHUR SPRINGS GUERNSEYS

**Noted for Size and Production**

***FOR SALE***

Young bull born March 1, 1921

Sire—Prince Victor of Thorn Hill 51791.

See this space in August 15 Journal.

Dam—Governor's Glory of Sulphur Springs A. R. 561.08 lbs. fat class C. First daughter to freshen, should, barring accident, finish among the Class Leaders.

***Price $175.00***

**Charles Schmoldt & Son Rosendale, Wis.**

## "INVERNESS"

Junior Herd Sire

**DAIRYMAID'S NONPAREIL OF TRISTRAM FARM 63476**

Sire—Dairymaid's Nonpareil of Iowa 26763

Sire of: Lillia of Iowa 2nd A. R. 773.03 fat E.
Lady Elizabeth of the Prairie. 624.90 fat D.
Century Girl of Edgemoor—1st prize 2 year old Nationa Dairy Show 1920.

Dam—Imp. Economy of Sarnia 65365 A. R. 450.44 fat AA

***Bulls For Sale***

**A. W. HARGRAVE RIPON, WIS.**

## FOND DU LAC COUNTY GUERNSEY BREEDERS' ASSOCIATION

New Sale List just issued.

Best list of offerings our County ever made.

PURE BREDS AND GRADES

**B. F. SHERIDAN, Sec'y**

**Fond du Lac - - - - Wisconsin**

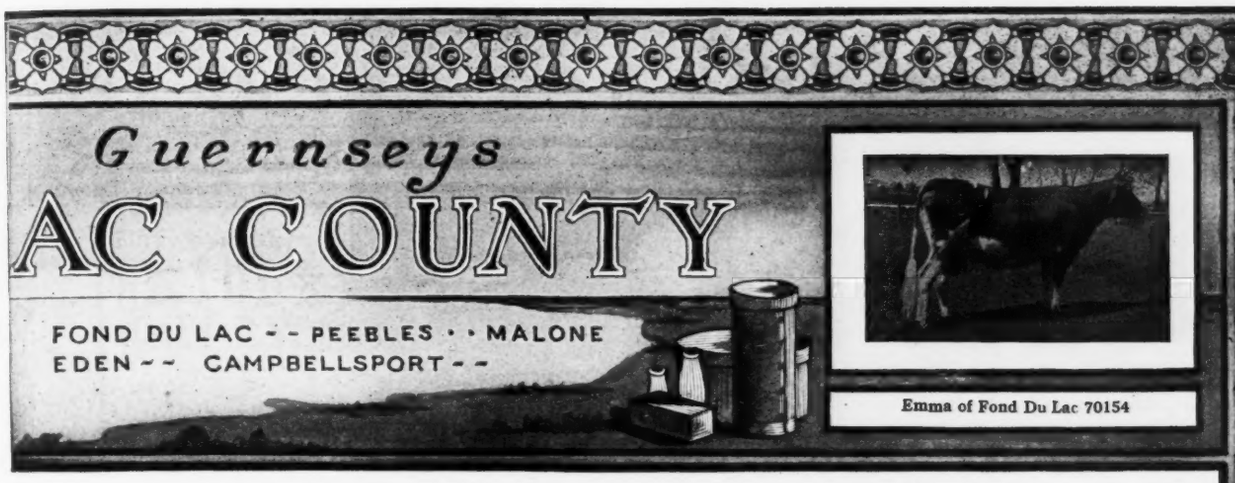


Emma of Fond Du Lac 70154

# CORIUM FARM GUERNSEYS

## Fond du Lac, Wis.

We offer at this time a son of SUPERB OF EDGEMOOR 49590 whose sire is Imp. Itchen May King and dam, Imp. Donnington Goldie 5th with 17861 lbs. milk and 796 lbs. butter fat, 3rd in Class E, out of the cow Lady Ola of Fern Hill 66808 who has a record of 587 lbs. butter fat at 3 years and 864 lbs. butter fat at 6 years. Her dam has a record of 776 lbs. butter fat at 9 years of age.

We have sons of Cherub's Prince 41543 at all times, also a son of King of Chilmark and Border Raider's Governor out of cows with records of 603 lbs. butter fat CC and 646 lbs. butter fat Class A respectively.

*WRITE US YOUR WANTS*

**CORIUM FARM, INC.** **FOND DU LAC, WISCONSIN**

# "LUXERIN"

**B. F. SHERIDAN Fond du Lac, Wis.**

A TRIED SIRE, possessing a distinct ability to transmit desired qualities (production and type) through his sons, is the **most valued** single factor in animal husbandry.

DAIRYMAIDS' NONPAREIL OF IOWA 26763 enjoys this rare ability.

AS EVIDENCE his first son in service, Glenwood of the Prairie 36204, promises soon to be the leading production sire of the breed. DORA'S NONPAREIL, next oldest, is siring better than 600 lb. two year olds.

**Every son without exception** is doing credit to his sire and the breed. Nonpareil's dam made 825.90 lbs. fat; his sire's dam 910.67 lbs. fat. His first daughter to to complete a test 773.03 lbs. fat in E.

We have FOR SALE, a few sons of this great bull, 8 months old and younger, out of dams with creditable records.

# LONE TREE FARM

**GREEN LAKE, WISCONSIN**

25 miles west of Fond du Lac

**This Federal Accredited Herd of 150 Animals Carries the Blood**

— OF —

Imp. King of the May 9001
Langwater Warrior 26509
Langwater Royal Master 23663
Langwater Stars and Stripes 21872
Brookmead's Patriot 51950

**and we have lately added to our herd a son o**

Brookmead's Queen 55398

**who has finished a record of 14,470.4 lbs. m.; 699.7 lbs. fat in Class AA**

**See our herd at all the shows aud sales**

**Average of all cows tested to date—all ages—418 lbs. fat**

**VICTOR F. LAWSON, Owner** **W. A. MERIGOLD, Jr., Manager**

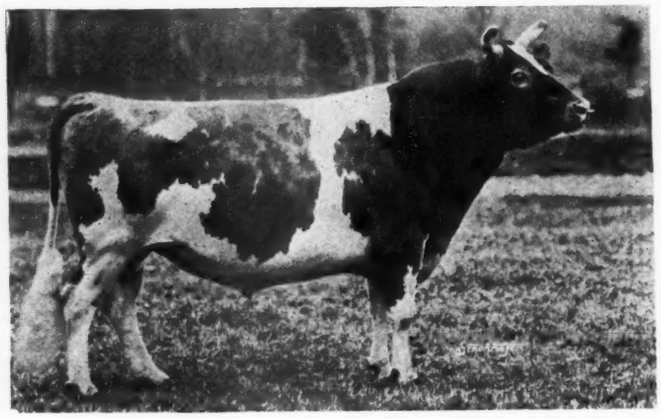

LANGWATER HOLLISTON 28055 A. R.

SIRE OF EARLY DAWN 11278 AND LANGWATER LEVITY 7789
FIRST AND THIRD COWS IN CLASS EE

*Sire:* JETHRO'S MAY KING OF LINDA VISTA 14591
*Dam:* LANGWATER FRANCAISE 35751 A. R.
by KING OF THE MAY 9001

*His Sons:*

LANGWATER TRAVELER 38325 A. R.
Senior Sire at Chicona Farm, Chinook, Wash. Sire of six A. R. daughters that average 510 lbs. fat with first calf.

LANGWATER ULTIMAS 38637
Senior Sire at Westview Farm, Pawling, N. Y. Sire of three daughters on test that are making 50 lbs. fat a month with first calf.

LANGWATER SENOR 39431
Herd Sire at Abbeyleix Farm, Penllyn Pa. Sire of one A. R. daughter with 610.7 lbs. fat in F.

LANGWATER EL DORADO 39136 A. R.
Owned by A. W. Lawrence, Sturgeon Bay, Wis. Sire of two A. R. daughters that average 487.63 lbs. fat with first calf.

LORD METHUEN 39442
Herd Sire at Sorosis Farm, Marblehead, Mass. Sire of one A. R. daughter with 614.05 lbs. fat in G.

LANGWATER HOLLISTON OF ROCKINGHAM 67366
Recently sold to the Upland Farms, Ipswich, Mass. for their Junior Sire.

*His Daughters:*

The seven that have already been tested average 11919.1 lbs. milk, 625.04 lbs. fat at an average age of three years and 130 days.

MINNIE MARIGOLD 60146 owned at Langwater Farms, North Easton, Mass., has an A. R. daughter with 521.39 lbs. fat in F.

SALEM WITCH 66167 has a daughter on test with 317.06 lbs. fat in 198 days in E.

LANGWATER LEVITY 70293 owned at Shuttlewick Farm, Cleveland, Ohio, dam of Shuttlewick Levity on test with 310.88 lbs. fat in 150 days in G.

LANGWATER LAUGHTER 93086
Owned by N. A. Sherman, Plympton, Mass. 311 days, 9884.80 lbs. milk, 570.81 lbs. butter fat.

*If you want a son of Langwater Holliston to head your herd, write to*

ROCKINGHAM FARM

D. G. TENNEY, Owner
15 WEST FOURTH STREET
NEW YORK, N. Y.

*On the main turnpike to Manchester, N. H.*
*Six miles north of Lawrence, Mass.*

C. E. TISDALE, Mgr.
ROCKINGHAM FARM
SALEM, NEW HAMPSHIRE

# 61 cents per 100 lbs. milk

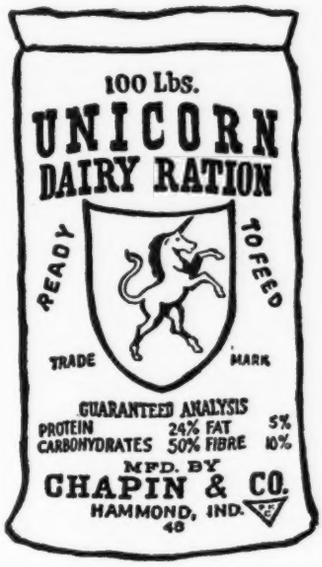


We have claimed, always, that Unicorn Dairy Ration is built to make milk profitably; which means efficiently and economically.

The shrewd dairymen and breeders using Unicorn are proof that our claim is justified.

J. H. Bellinger, a dairyman near Little Falls, N. Y., wrote us giving results obtained by feeding Unicorn last winter. He wrote that he had always mixed his own rations previously, believing no ready ration was economical.

He used 12 tons, 600 lbs. Unicorn at $631 total cost. From November 1 to May 20 his herd gave 102,470 lbs. milk. Grain cost averaged 61 c per 100 lbs. milk. Every pound Unicorn produced 4.1 lbs. milk.

Mr. Bellinger says, *"Unicorn made me more profit from my herd than I ever made from them before."*

To make milk profitably, feed Unicorn.

*More Milk Every Day—For More Days*

Main Office:
327 S. La Salle Street
Chicago, Ill.

**CHAPIN & COMPANY**

New England Office:
131 State Street
Boston, Mass.

MAY ROSE GOLDEN SECRET 34920 A. R.

**His First Five Daughters Average 503.78 lbs. fat with their first calves**

1st Prize, Senior and Grand Champion
No. Dakota State Fair, Fargo, 1922
Grand Forks Fair, Grand Forks, 1922

Bull calves by this sire and by Rex of Minot 48671 out of daughters of May Rose Golden Secret

SEND FOR LISTS

**E. S. PERSON**

**Minot - - - - - N. Dak.**



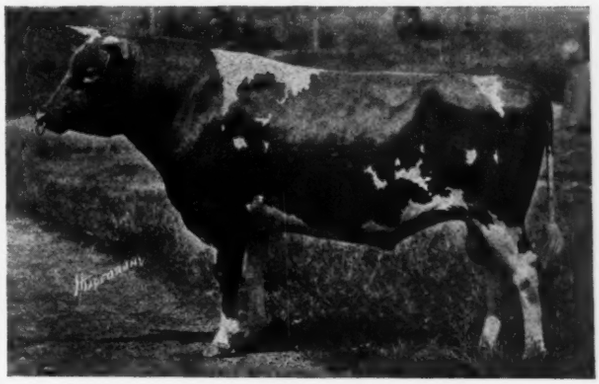

**GOLDEN PROMISE OF LANGWATER**
*Sire:* Langwater Warrior A. R.
*Dam:* Minnie Minted Gold A. R.
An Outstanding Son of Langwater Warrior

*Accredited Herd No. 14605*

GOLDEN PROMISE is siring animals of exceptional type and conformation. A splendid yearling son out of a 652 lbs. four year old dam for sale at a very conservative figure. It will pay you to

*See this bull before purchasing elsewhere*

**GEORGE H. TIMMINS, WARE, MASS.**

# WAWA DAIRY FARMS

Wawa
Delaware County, Pa.

**PREMIER HERD SIRE**

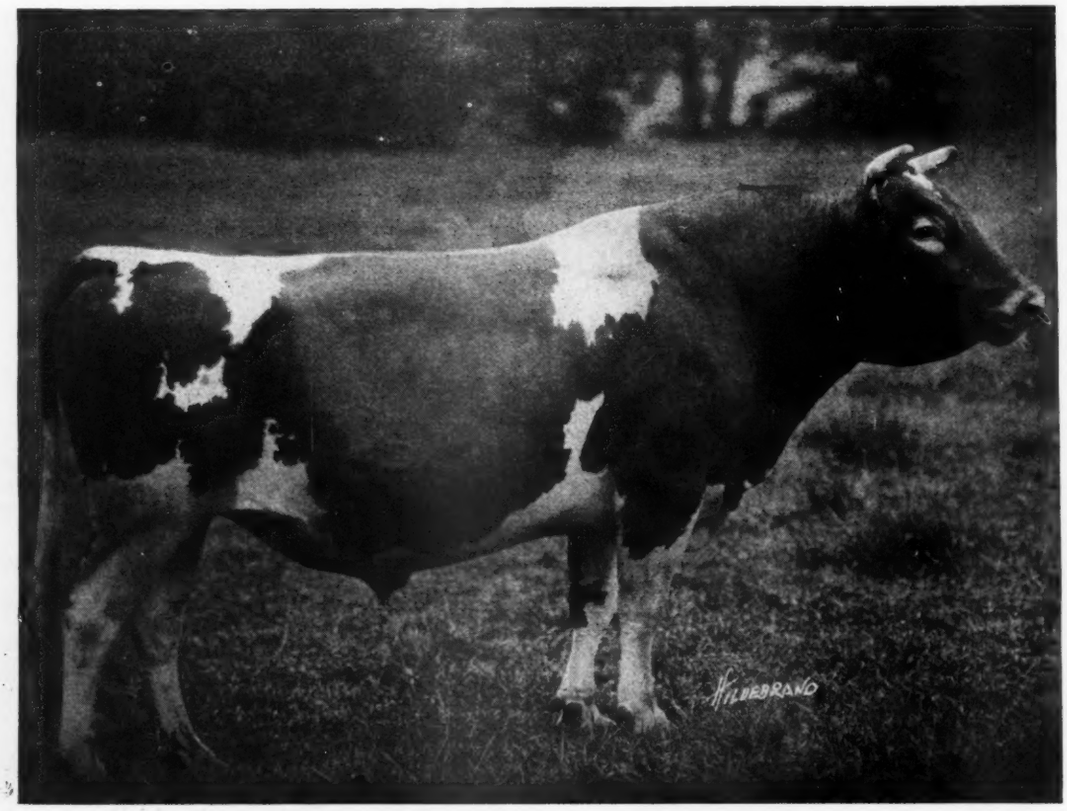


**BROOKMEAD'S STARS AND STRIPES 49117**

SIRE: Langwater Stars and Stripes 21872 A. R.
Sire: Imp. King of the May 9001 A. R.
Dam: Dolly Dimple 19144 A. R.
703 lbs. Fat. Class G. 906 lbs. Fat. Class D.

DAM: Pallotta's Beauty of Barrington 38471
650 lbs. Fat. Class E. 950 lbs. Fat. Class A.
Sire: King Bell 13482 A. R. by May Rose King
Dam: Imp. Bella 3d of the Ramee
Dam of Belladia A. R. 934 lbs. Fat. Class A.

**Average "Butter Fat Inheritance" of Brookmead's Stars and Stripes as shown by Dam's record and Sire's Dam's record is 920 lbs. fat, making him (with one exception) the greatest "BUTTER-BRED" bull in service today.**

Write for Sales List of May Rose Bull Calves at reasonable prices

Address all inquiries to

**WAWA DAIRY FARMS** **22 So. 32nd Street, Philadelphia**

# TARBELL FARMS

**We offer for sale a few well bred BULL CALVES and BULLS of serviceable age of Golden Secret and Masher's Galore breeding. Prices are very reasonable.**

**Write for pedigrees and particulars.**

*Herd under Federal Supervision*

**TARBELL FARMS, Smithville Flats, Chenango County, New York**

**Railroad Station, Greene, N. Y., D. L. & W R. R.**

# ROUGHWOOD GUERNSEYS

consist of 90 head of carefully bred producers. Free from tuberculosis and contagious abortion.

**OUR HERD SIRES ARE**

**Demonstrator of Roughwood 23133**
sire of 15 A. R. Daughters.

**Langwater Royalist 23121**
own son of Imp. King of the May.

**Cramond Ajax 60028**
Double grandson of Warrior. Traces 4 times to Imp. King of the May.

**Regent of Roughwood 67926**
by Langwater Royalist and out of Afterglow by Roughwood A. R. Record of 656.24 lbs. fat in G.

**We occasionally have for sale a nicely bred Young Cow**

**George N. Barrie Chestnut Hill, Mass.**

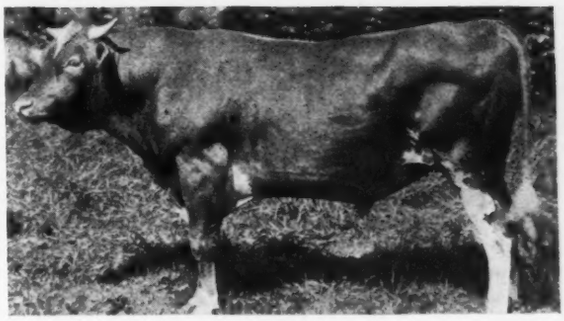

**TIP-TOP OF ROLLWOOD 67391**

Born June 21, 1920

**SIRE—Grassland's Flavo 39692**

**DAM—Irene of Rollwood 61611**
Milk record for 251 days 8346 lbs, Butter Fat 368 lbs.

**For Sale—Price on Application**

**ROLLWOOD FARM**
**GUILFORD CONN.**

# GRASSLAND FARMS

You may not have seen our exhibit at the EASTERN STATES EXPOSITION so we present this picture and remind you that he is our junior herd sire

*Imp. Valentine's*
*Honorable Sequel*
*51895*

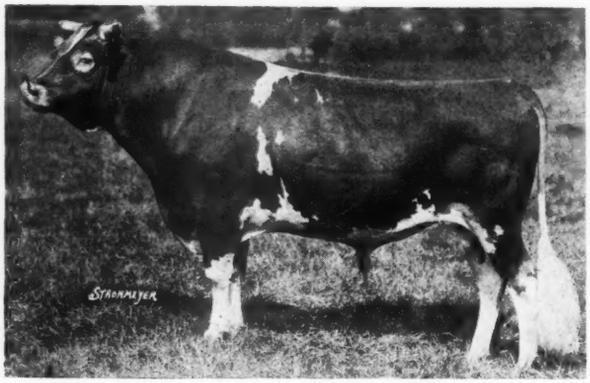


*Grand Champion*
*Eastern States Exposition*
*1922*

*IF YOU WANT GUERNSEY TYPE GET IT HERE*

ROBERT AND HERBERT SCOVILLE,
*Owners*

GRASSLAND FARMS
Taconic, Conn.

Address communications to
E. G. WOODWARD

# GLENWICK FARM

Cortland, N. Y.

OFFERS FOR SALE TO A CENTRAL NEW YORK BREEDER

One-half interest in Trout Brook Laddie 69084, Son of Marshie D. V., World's Champion 4½ year old Guernsey Cow and Pencoyd's Masterpiece. Trout Brook Laddie is the 12th living butter fat bull, 880.16 lbs. average butter fat. Our herd not large enough for bull of this class.

*All information will be furnished upon request.*

Bull Calf three months old.
Sire: Trout Brook Laddie.
Dam: Exceptionally well bred cow.

*Prices Very Low for Quick Sale*

*Improve your Herd without spending much money. Satisfaction Guaranteed. Herd under Federal Supervision.*

**We offer two young sons of**
**LANGWATER RECLUSE A. R.**

8 and 10 months old, good individuals, dams both *daughters of Governor of the Vauquedor A. R.* Dam of first, Imp. Governess of Pleinmont 69292, 432 lbs. fat, State Champion in BB. Dam of second, Imp. Jipsen of Les Pelleys de Bas 69273, 405 lbs. fat AA.

**Price $200.00 each**
*Accredited Herd*

**Edgerton Farm** **Bennington, N. H.**

# GUERNSEY EXCHANGE

I have listed with me several bulls of desirable type and breeding, at prices consistent with their quality.

Also a Federal Accredited Herd of twenty females and one bull.

The listing of surplus stock is solicited from careful breeders.

**WARREN F. WHITTIER**
**Lowville - - - - N. Y.**

# INDEX TO ADVERTISERS


Albamont Farms, Campton, N. H. A-16
Alexander, R. H., Union Springs, N. Y. 491
Allenholm, South Hero, Vt. A-15
Appletree Point Farms, Burlington, Vt. A-15-20
Atamannsit Farms, East Falmouth, Mass., Inside Back Cover

Beechwood Farms, Sharpsburg, Pa. A-7
Beirne, Jas. H., Oakfield, Wis. A-28
Bellmath Farm, Sennett, N. Y. A-9
Birchwood Guernseys, Rosendale, Wis. A-28
Bishop, E. A., Peterboro, N. H. 491
Black, C. F. & R., Mt. Vernon, Ind. A-16
Breeders' Exchange 491
Breeders' List 491
Brookdale Farm, Manheim, Pa. A-20
Brooklandwood Farms, Brooklandville, Md. A-18
Brookmead Farm, Philadelphia, Pa. A-11
Brookside Farm, Prospect, Ohio 491
Buttonwood Farm, Berwyn, Pa. A-9

Chapin & Company, Chicago, Ill. A-31
Chilmark Farm, Ossining, N. Y. Inside Front Cover
Cinchona Farm, Chestnut Hill, Pa. A-3
Cleveland, Charles D., Eatontown, N. J. A-24
Corium Farm, Fond du Lac, Wis. A-29
Corium-Sarnia-Iowa Dariy Farm A-17
Corn Products Refining Co., Chicago, Ill. A-1
Coventry Farm, Princeton, N. J. A-10
Cress Lawn Farms, Farmdale, Ohio 492
Crumb, Wallace B., Forestville, Conn. 492

De Laval Separator Co., New York, N. Y. A-1

Edgerton Farm, Bennington, N. H. A-34
Emmadine Farms, Hopewell Junction, N. Y. A-25

Fair Oaks Farm, Peebles, Wis. A-28
Fairydale Farm, Pawling, N. Y. A-23
Falcon's Flight Farms, Litchfield, Conn. A-16
Firefly Guernseys, Hartland, Vt. A-15
Floding Farm, Leetonia, Ohio A-26
Florham Farm, Madison, N. J. AA-1
Fond du Lac Co. Guern. Br. Asso., Fond du Lac, Wis. A-28
Foreside Farm, Falmouth Foreside, Maine A-26
Fritzlyn Farm, Pipersville, Pa. A-2

Gayhead Farm, Coxsackie, N. Y. A-6
Geneva Farm, Rocks, Md. A-19
"Glencairne," Falmouth, Va. A-26
Glenwick Farm, Cortland, N. Y. A-34
Grassland Farms, Taconic, Conn. A-23-34
Greenway Farm, Ware, Mass. A-31

Herrick, L. F., Worcester, Mass. Outside Back Cover
Highlands, The, Linwood, N. Y. A-20
Hill, C. L., Rosendale, Wis. A-28
Hillswold Farm, Shrewsbury, Mass. A-14
Hollow Hill Farm, Convent, N. J. A-14

Inverness, Ripon, Wis. A-28
Ithaca Sales & Pedigree Co., Ithaca, N. Y. A-1

Katonah Wood Farm, Katonah, N. Y. A-10
Klemm, R. F., Baraboo, Wis. A-19
Knollwood Farm, Port Chester, N. Y. A-36

Langwater Farm, North Easton, Mass. A-23
Lone Tree Farm, Green Lake, Wis. A-29

Maple Shade Farm, Briarcliff Manor, N. Y. A-20
Marydale Farm, Albia, Iowa 491
Merryman, Louis McL., Cockeysville, Md. A-5
Mitchell, Walter L., New Haven, Conn. A-492
Mixter Farm, Hardwick, Mass. A-24
Moyer, H. A., Inc., Syracuse, N. Y. 491
Munroholm, Camillus, N. Y. A-4

New England Baled Shavings Co., Albany, N. Y. A-2

Oakhurst Farm, Millertown, N. Y. A-10-19
Oaklee Dairy, Clayton, N. J. 491
Olson & Krans, Dassel, Minn. A-2
Osceola Farms, Cranford, N. J. A-9
Otis Hill Farm, Woodstock, Vt. A-15

Peaceful Vista Farm, Redford, Mich. A-24
Perfection Manufacturing Co., Minneapolis, Minn. 492
Pergue Farm, Fond du Lac, Wis. A-8
Person Guernsey Farm, Minot, N. Dak. A-31
Phillips Farm, Montpelier, Vt. A-15

Reservation Guernseys, Castile, N. Y. A-1
Rockingham Farm, Salem, N. H. A-30
Rollwood Farm, Guilford, Conn. A-33
Roughwood, Chestnut Hill, Mass. A-33

Sheridan, B. F., Fond du Lac, Wis. A-29
Shorewood Farm, Crystal Bay, Minn. A-2-3
Shuttlewick Farms, Chagrin Falls, Ohio. A-12-13
Stannox Farm, East Holliston, Mass. A-5
Sulphur Springs Farm, Rosendale, Wis. A-28
Sunshine Farm, North Hampton, N. H. A-6

Tarbell Farms, Smithville Flats, N. Y. A-33
The Oaks Farm, Cohasset, Mass. A-21

United Chemical & Organic Products Co., Chicago 491
Upland Farms, Ipswich, Mass. A-22

Vermont Guern. Br. Asso. A-15

Waldorf Farm, North Chatham, N. Y. AA-4
Wawa Dairy Farm, Wawa, Pa. A-32
Westchester County G. B. A., New York A-27
Whittier, Warren F., Lowville, N. Y. A-34
Willis, Dr. Park Weed, Seattle, Wash. A-3
Willow Creek Farm, Penllyn, Pa. 491
Winnisquam Farm, Waterbury, Vt. A-15
Wisconsin Live Stock Advertising Co., Madison, Wis. A-3
Woodbine Farm, Charlotte, Vt. A-15
Woodend Farm, Mound, Minn. A-4
Woodlands Farm, White Plains, N. Y. A-26
Woodside Stock Farms, Landisville, Pa. A-5
Woody Brook Farm, Ridgefield, Conn. A-14
Wyebrook Farm, Albany, N. Y. A-4

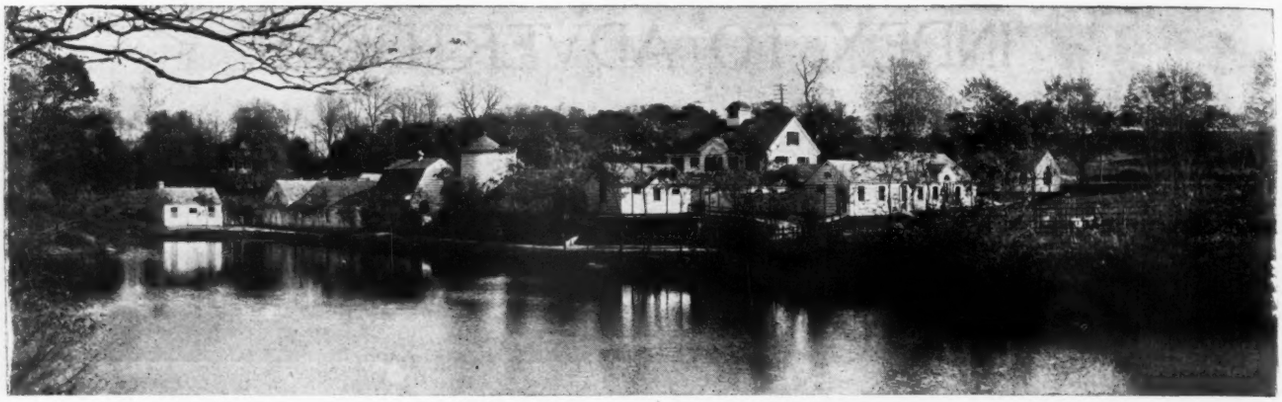

# KNOLLWOOD FARM, PORT CHESTER, NEW YORK

## *To Guernsey Breeders:--*

This is the first time your attention has been drawn to KNOLLWOOD GUERNSEYS in the advertising columns of the GUERNSEY BREEDERS' JOURNAL. This page has been reserved for the announcements of Knollwood Farm. The cut above shows the breeding, calving and testing establishment but not the main milking stable. The plant is modern and sanitary, each animal having individual feeding and drinking bowls thus insuring the health of the herd and preventing spread of disease.

During the past five years there has been assembled and bred at Knollwood Farm one of the best and most representative Guernsey herds in America. It comprises several Class Leaders and many A. R. Cows. As herd sires there are two sons of Langwater Warrior and two sons of Ultra May King in addition to several younger bulls of KNOLLWOOD breeding. Here are to be found several of the best daughters of each of the following bulls: Langwater Renown, Langwater Warrior, Itchen Daisy's May King of Langwater, Ne Plus Ultra, Florham Laddie, Ne Plus Ultra IV. and Ultra May King, also many of the granddaughters of these bulls and some of the choicest imported females procurable.

The blending of the exceptional blood lines of these superior individuals is the foundation upon which KNOLLWOOD GUERNSEYS are being developed. The herd now consists of over 125 animals. The management of Knollwood Farm is now in the competent hands of Mr. F. C. Shaw, late of Langwater Farm, who needs no further introduction to you. The health of the herd is under the personal supervision of Dr. Cassius Way, D. V. M. and the herd is regularly tuberculin tested by the United States Government.

KNOLLWOOD FARM is conveniently located within 10 minutes ride of the railroad station and only an hour from Grand Central Station, New York City. You are cordially invited to visit and inspect the herd and breeding establishment whether or not you desire to purchase. If you do desire to add to your herd you will find

The Farm is conveniently Located.
The Stables are Sanitary.
The Herd is Healthy.
The Individuals are Superior.
The Calves are Numerous and Vigorous.
The Blood-lines are Excellent.
The Management is Competent.
The Business Policy is Liberal.
The Prices are Reasonable.

*WHY NOT PAY US A VISIT?*

E. F. PRICE.

**Bull Calves out of Advanced Register Cows and a few Females always for sale.**

*Address all inquiries to—*

**F. C. SHAW, Manager**
**KNOLLWOOD FARM**
**PORT CHESTER, N. Y.**

# KNOLLWOOD GUERNSEYS

# ATAMANNSIT FARMS QUALITY GUERNSEYS

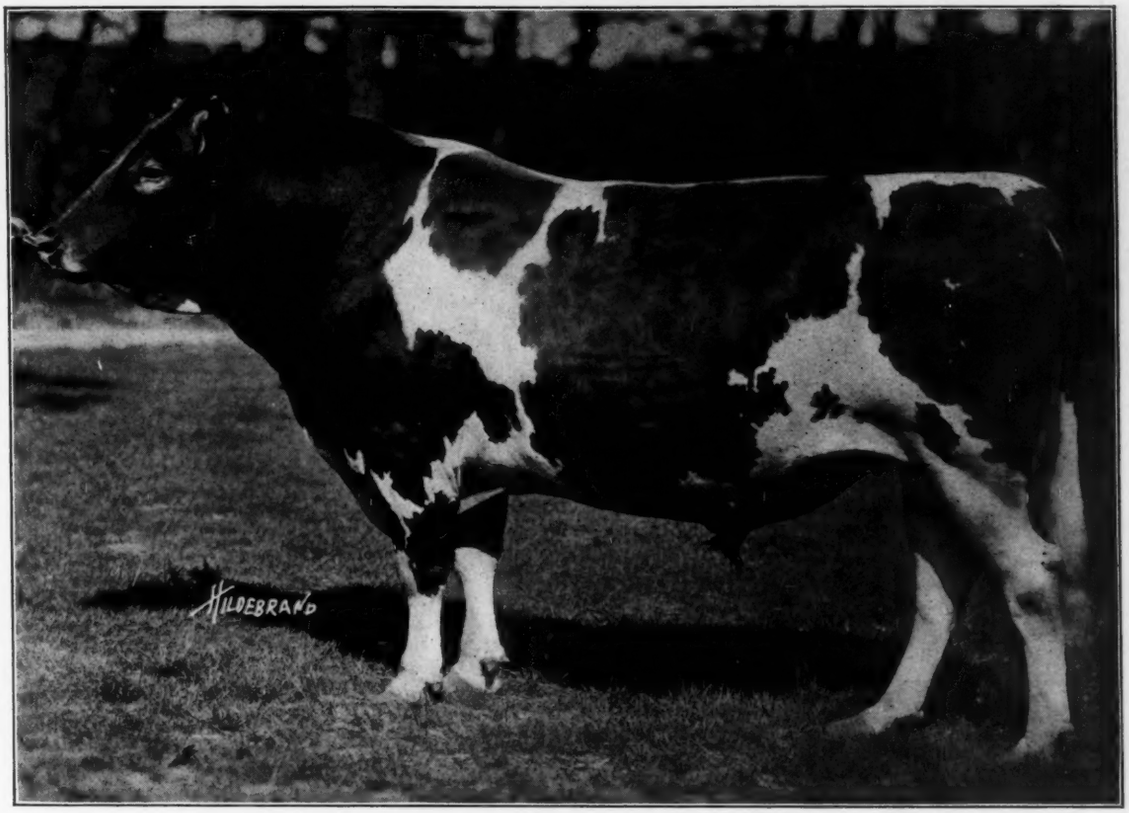


**MILK MAID'S ULTRA KING 44209**

Sire—Ne Plus Ultra 15265 A. R.

38 A. R. daughters

Including following Class Leaders

| | | | |
|---|---|---|---|
| Ultra Celia | 12566.2 Milk | 755.83 Fat, Class | G |
| Jesebel of Edgemoor | 12434.9 „ | 748.32 „ „ | F |
| Princess Ultra Grace | 14340.9 „ | 713.42 „ „ | E |
| Ultra Lady | 14019.2 „ | 748.16 „ „ | AA |

**DROPPED DEC. 15, 1916**

Dam—Princess Milk Maid 38668
11146.0 Milk, 568.06 Fat, Class F
11084.3 „ 536.25 „ „ CC

Dam of
Ma Chere Milk Maid 55852 A. R.
11541.50 Milk, 589.41 Fat, Class D
Ma Chere Princess 65246
Recently sold to H. L. Stout for $7000

**A son of Milk Maid's Ultra King, out of one of our outstanding A. R. Matrons, will increase the production and improve the conformation of your herd.**

## ATAMANNSIT FARMS

**EAST FALMOUTH, MASS.**

**Owner**
**GEO. W. ST. AMANT**
**141 Milk St., Boston, Mass.**

**Farm at**
**EAST FALMOUTH, MASS.**
**R. R. Station**
**North Falmouth, Mass.**

# Why You Should Use A Horn Trainer.

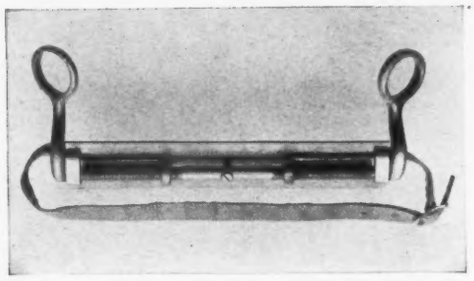

**Symmetrical Horns add to the Beauty of an animal.**
**Symmetrical Horns add to the Selling Value of an animal.**
**Symmetrical Horns denote Care in the Raising of an animal.**

By the timely use of a horn trainer, a perfect incurving horn is obtained. Counts are given on the score cards for this feature, and buyers at auction sales are quickly impressed by a neat head and attractive horns.

Breeders should keep a supply on hand, enabling them to fit at any time any of their animals who show signs of the horns not growing correctly. The trainer should be applied while the horn is growing, as soon as it is seen that it is not developing properly.

Neglect of the use of the horn trainer will be reflected in dollars and cents in the selling price, as nothing detracts from the general appearance of an animal as an unsightly horn.

**Horn trainers are used by thousands of breeders in this country and they have long passed the experimental stage and now form part of the equipment of every well managed dairy stock farm from coast to coast.**

STOCK SIZES

**No. 1—Four inch plate.**
Closes to 5¾ inches; opens to 7¾ inches.

**No. 2—Six inch plate.**
Closes to 7¾ inches; opens to 9¾ inches.

**No. 3—Eight inch plate.**
Closes to 9¾ inches; opens to 13¾ inches.

**No. 4—Ten inch plate.**
Closes to 11¾ inches; opens to 15¾ inches.

SENT POSTPAID

**$2.50 for a single pair.**
**$8.50 for a set of four sizes.**

In ordering a single pair, measure the horns from tip to tip and order the smallest size that will bridge the span when fully opened.

## LEANDER F. HERRICK

**405 Main Street, Worcester, Mass.**